

District I  
1625 N. French Dr., Hobbs, NM 88240  
District II  
1301 W. Grand Avenue, Artesia, NM 88210  
District III  
1000 Rio Brazos Road, Aztec, NM 87410  
District IV  
1220 S. St. Francis Dr., Santa Fe, NM 87505

State of New Mexico  
Energy Minerals and Natural Resources

Form C-144  
June 1, 2004

Oil Conservation Division  
1220 South St. Francis Dr.  
Santa Fe, NM 87505

For drilling and production facilities, submit to appropriate NMOCD District Office.  
For downstream facilities, submit to Santa Fe office

**Pit or Below-Grade Tank Registration or Closure**

Is pit or below-grade tank covered by a "general plan"? Yes X No ☐

Type of action: Registration of a pit or below-grade tank ☐ Closure of a pit or below-grade tank X

Operator: Oxy USA WTP Limited Partnership Telephone: 505-397-0510 e-mail address: ballen@sesi-nm.com  
Address: 4008 North-Grimes PMB 269, Hobbs, New Mexico 88240  
Facility or well name: Winston Gas Com #10 API #: 30-015-32576 U/L or Qtr/Qtr B Sec 31 T 21S R 24E  
County: Eddy Latitude 32.4400611 Longitude 104.5353307 NAD: 1927 ☐ 1983 X  
Surface Owner: Federal X State ☐ Private ☐ Indian ☐

**Pit**

Type: Drilling X Production ☐ Disposal ☐

Workover ☐ Emergency ☐

Lined X Unlined ☐

Liner type: Synthetic X Thickness 12 mil Clay ☐

Pit Volume 11,000 bbl

**Below-grade tank**

Volume: bbl Type of fluid:

Construction material:

Double-walled, with leak detection? Yes ☐ If not, explain why not.

|   |   |                  |
|---|---|------------------|
| Depth to ground water (vertical distance from bottom of pit to seasonal high water elevation of ground water.)                                  | Less than 50 feet                         | (20 points)      |
|   | 50 feet or more, but less than 100 feet   | (10 points)      |
|   | 100 feet or more                          | ( 0 points) XXXX |
| Wellhead protection area: (Less than 200 feet from a private domestic water source, or less than 1000 feet from all other water sources.)       | Yes                                       | (20 points)      |
|   | No  | ( 0 points) XXXX |
| Distance to surface water: (horizontal distance to all wetlands, playas, irrigation canals, ditches, and perennial and ephemeral watercourses.) | Less than 200 feet                        | (20 points)      |
|   | 200 feet or more, but less than 1000 feet | (10 points)      |
|   | 1000 feet or more                         | ( 0 points) XXXX |
|   | <b>Ranking Score (Total Points)</b>       | 0 points         |

**If this is a pit closure:** (1) Attach a diagram of the facility showing the pit's relationship to other equipment and tanks. (2) Indicate disposal location: (check the onsite box if you are burying in place) onsite X offsite ☐ If offsite, name of facility. (3) Attach a general description of remedial action taken including remediation start date and end date. (4) Groundwater encountered: No X Yes ☐ If yes, show depth below ground surface ft. and attach sample results. (5) Attach soil sample results and a diagram of sample locations and excavations.

Additional Comments: Category #2 Location  
Closure work plan for drilling pit. The drilling pit will be capped and encapsulated insitu. This will be accomplished by mixing earthen materials with the pit contents, as necessary to stiffen the pit contents sufficiently to provide physical stability and support for the pit cover. The edges of the liner will be folded over the stiffened mud and cuttings; capping the pit with a 20 mil thickness impervious; reinforced synthetic liner meeting ASTM standards that is designed to be resistant to the material encapsulated; and covering the cap with a minimum of 3' feet of clean soil or like material that is capable of supporting native plant growth.  
A one call and a 48-hour notice will be provided to the Oil Conservation Division.

I hereby certify that the information above is true and complete to the best of my knowledge and belief. I further certify that the above-described pit or below-grade tank has been/will be constructed or closed according to NMOCD guidelines ☐, a general permit X or an (attached) alternative OCD-approved plan ☐.

Date: 8-22-05

Printed Name/Title: Bob Allen/ Consultant

Signature: Bob Allen

Your certification and NMOCD approval of this application/closure does not relieve the operator of liability should the contents of the pit or tank contaminate ground water or otherwise endanger public health or the environment. Nor does it relieve the operator of its responsibility for compliance with any other federal, state, or local laws and/or regulations.

Approval:

Printed Name/Title: Mike Bratcher

ASST. DIR.

Signature: Mike Bratcher

Date: AUG 24 2005

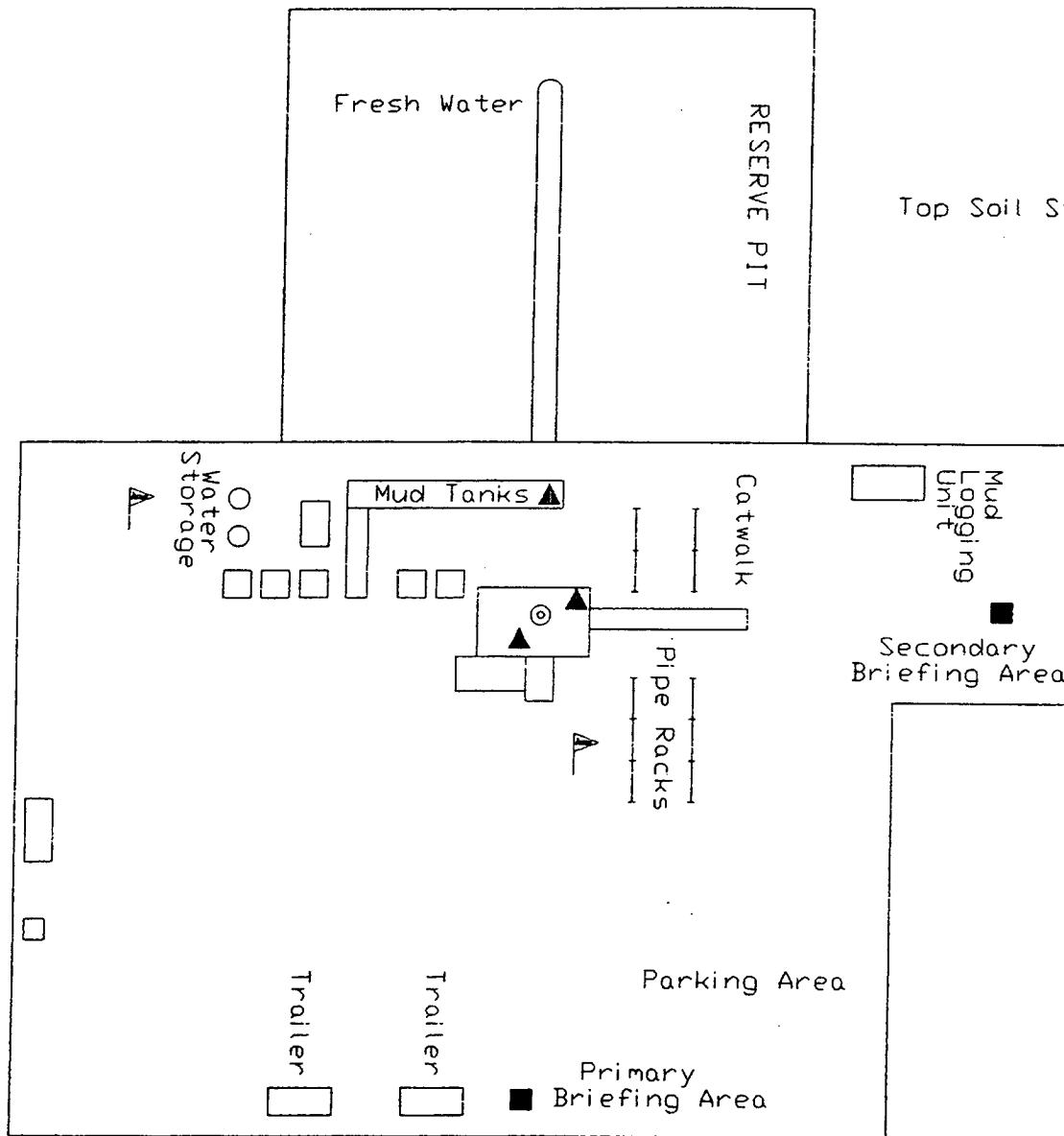

- ▲ H2S MONITORS WITH ALARMS AT THE BELL NIPPLE, SUBSTRUCTURE, AND SHALE SHAKER
- ▲ WIND DIRECTION INDICATORS
- SAFE BRIEFING AREAS WITH CAUTION SIGNS AND PROTECTIVE BREATHING EQUIPMENT

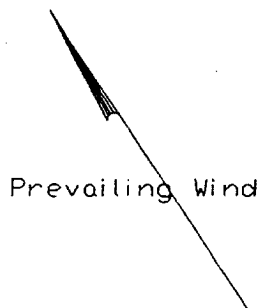



EDDY COUNTY, NEW MEXICO

## H2S PLAN

Scale in Feet

25 0 25 50 75 100

4/97

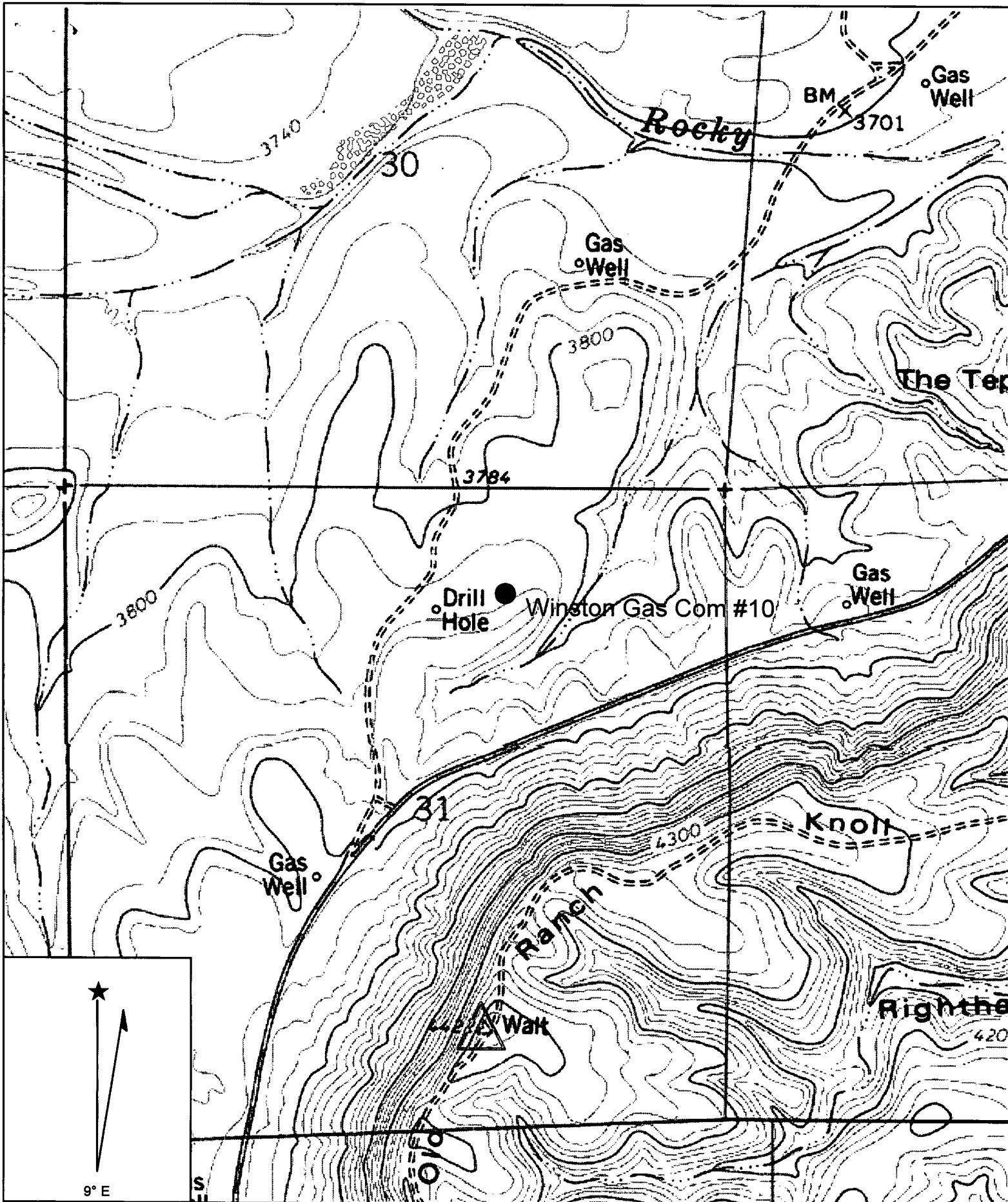

Name: MARTHA CREEK  
 Date: 8/19/2005  
 Scale: 1 inch equals 1000 feet

Location: 032° 26' 23.17" N 104° 32' 7.05" W  
 Caption: Winston Gas Com #10  
 U B, Sec 31, T21S, R24E  
 Eddy County, New Mexico