

UNITED STATES
DEPARTMENT OF THE INTERIOR
BUREAU OF LAND MANAGEMENT

OCD Artesia

FORM APPROVED
OMB NO. 1004-0135
Expires: July 31, 2010**SUNDRY NOTICES AND REPORTS ON WELLS**
Do not use this form for proposals to drill or to re-enter an abandoned well. Use form 3160-3 (APD) for such proposals.**SUBMIT IN TRIPLICATE - Other instructions on reverse side.**

1. Type of Well <input type="checkbox"/> Oil Well <input checked="" type="checkbox"/> Gas Well <input type="checkbox"/> Other		5. Lease Serial No. NMNM025527
2. Name of Operator ALAMO PERMIAN RESOURCES LLC		6. If Indian, Allottee or Tribe Name
Contact: CARIE STOKER E-Mail: cstoker@alamoresources.com		7. If Unit or CA/Agreement, Name and/or No.
3a. Address 415 WEST WALL STREET SUITE 500 MIDLAND, TX 79701	3b. Phone No. (include area code) Ph: 432-897-0673	8. Well Name and No. BERRY 30
4. Location of Well (Footage, Sec., T., R., M., or Survey Description) Sec 23 T17S R27E SWSE 700FSL 1980FEL		9. API Well No. 30-015-21510-00-S1
		10. Field and Pool, or Exploratory RED LAKE
		11. County or Parish, and State EDDY COUNTY, NM

12. CHECK APPROPRIATE BOX(ES) TO INDICATE NATURE OF NOTICE, REPORT, OR OTHER DATA

TYPE OF SUBMISSION	TYPE OF ACTION
<input checked="" type="checkbox"/> Notice of Intent	<input type="checkbox"/> Acidize
<input type="checkbox"/> Subsequent Report	<input type="checkbox"/> Deepen
<input type="checkbox"/> Final Abandonment Notice	<input type="checkbox"/> Fracture Treat
	<input type="checkbox"/> New Construction
	<input checked="" type="checkbox"/> Plug and Abandon
	<input type="checkbox"/> Plug Back
	<input type="checkbox"/> Production (Start/Resume)
	<input type="checkbox"/> Reclamation
	<input type="checkbox"/> Recomplete
	<input type="checkbox"/> Temporarily Abandon
	<input type="checkbox"/> Water Disposal
	<input type="checkbox"/> Water Shut-Off
	<input type="checkbox"/> Well Integrity
	<input type="checkbox"/> Other

13. Describe Proposed or Completed Operation (clearly state all pertinent details, including estimated starting date of any proposed work and approximate duration thereof. If the proposal is to deepen directionally or recompleat horizontally, give subsurface locations and measured and true vertical depths of all pertinent markers and zones. Attach the Bond under which the work will be performed or provide the Bond No. on file with BLM/BIA. Required subsequent reports shall be filed within 30 days following completion of the involved operations. If the operation results in a multiple completion or recompleat in a new interval, a Form 3160-4 shall be filed once testing has been completed. Final Abandonment Notices shall be filed only after all requirements, including reclamation, have been completed, and the operator has determined that the site is ready for final inspection.)

PROPOSED P&A PROCEDURE

Notify BLM 24 hrs prior to pulling unit RU.

Have open top frac tank on location and a 20 lb. bag of sugar in case of circulation.

RU PU, install BOP & TIH w/ tubing to 1590' (TD).

Spot a cement plug across perfs (1195' to 1210') to 1100'.

PUH & WOC.

RECEIVED

NOV 19 2012

NMOCD ARTESIA

SEE ATTACHED FOR
CONDITIONS OF APPROVAL

14. I hereby certify that the foregoing is true and correct.	
Electronic Submission #160438 verified by the BLM Well Information System For ALAMO PERMIAN RESOURCES LLC, sent to the Carlsbad Committed to AFMSS for processing by WESLEY INGRAM on 11/15/2012 (13WWI0177SE)	
Name (Printed/Typed) CARIE STOKER	Title REGULATORY AFFAIRS COORDINATOR
Signature (Electronic Submission)	Date 11/15/2012

THIS SPACE FOR FEDERAL OR STATE OFFICE USE

Approved By	Title	APPROVED	Date
Conditions of approval, if any, are attached. Approval of this notice does not warrant or certify that the applicant holds legal or equitable title to those rights in the subject lease which would entitle the applicant to conduct operations thereon.	Office	NOV 15 2012	
Title 18 U.S.C. Section 1001 and Title 43 U.S.C. Section 1212, make it a crime for any person knowingly and willfully to make to any department or agency of the United States any false, fictitious or fraudulent statements or representations as to any matter within its jurisdiction.		WESLEY W. INGRAM PETROLEUM ENGINEER	

** BLM REVISED ** BLM REVISED ** BLM REVISED ** BLM REVISED ** BLM REVISED **

Accepted for record

NMOCD

R 11/26/2012

Additional data for EC transaction #160438 that would not fit on the form

32. Additional remarks, continued

Tag cement plug.

POOH filling 4 1/2" casing to surface.

WOC & top off cement to surface.

Remove BOP.

Get approval from BLM before RD PU.

Notify BLM 4 hrs prior to wellhead cut off. (Wellhead should be cut off within 10 days of plugging job.)

Cut off wellhead & install a P&A marker.

Reclaim location.

Lease/Well No.	BERRY FED. # 30	ELEVATION	KB ?
Location	700' FSL & 1980 FEL		GL
	O, SEC 23, T17S, R27E	FIELD	RED LAKE; Q, GB, SA
	EDDY CO, NM		
LEASE NO	NM 25527	Spudded	04/13/75
API No.	30-015-21510	Completed	12/15/76 12/12/79
		LAT	32.814329
		LONG	-104.2273

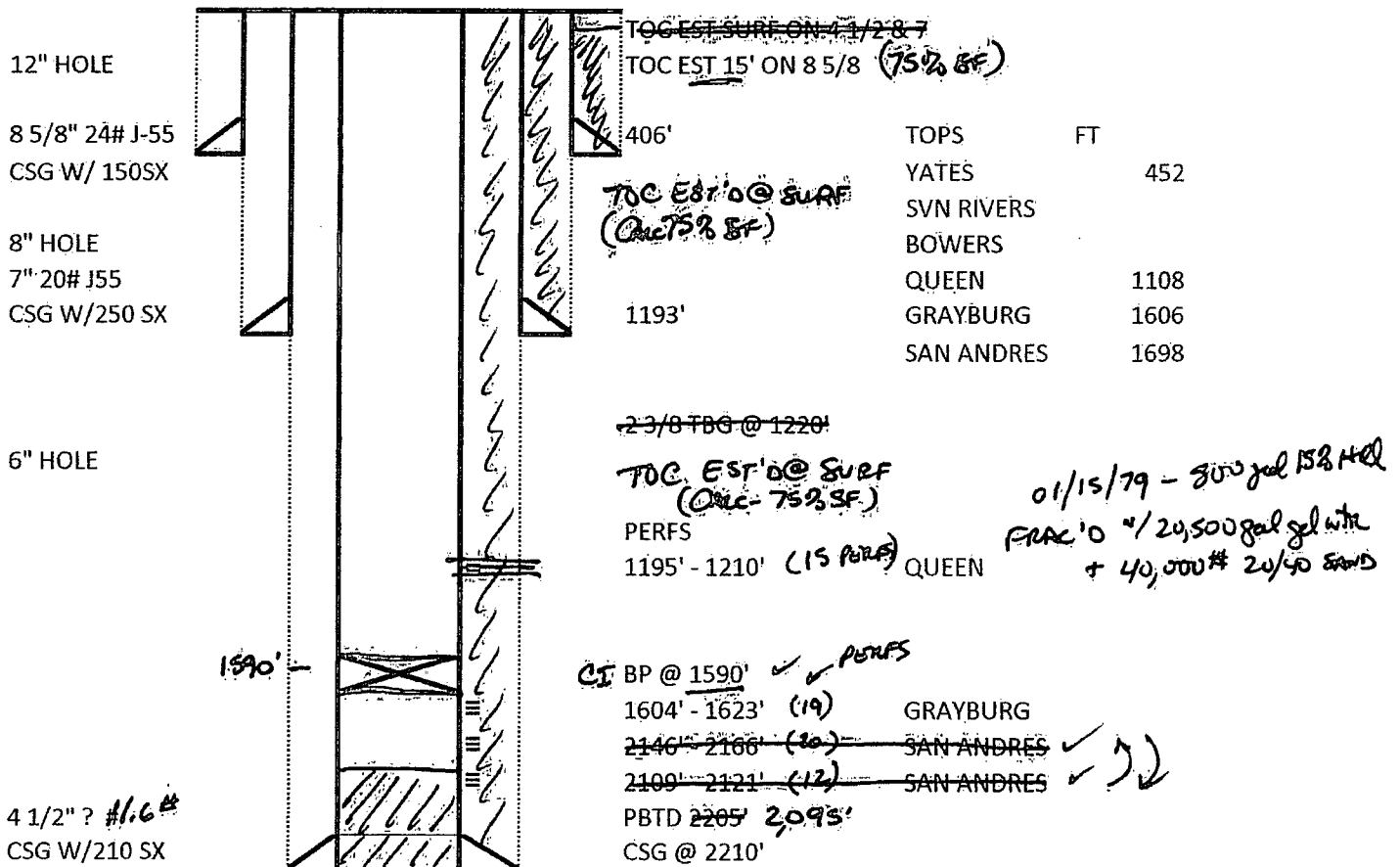

3/17/76 → FRAC'0 1604-23, 2109-21, & 2146-66' w/ 40,000 gal gel wtr
+ 50,000# 20/40 SAND

12/17/75 → 1605-22' (18) - 8,000 gal 15% HCL

8/15/75 → 2146-2166' - 8,000 gal 15% HCL

10/10/75 → 2109-2121' - 8,000 gal 15% HCL

9/18/75 → 2146-2166' - 20,000 gal 15% HCL w/ Rich Salt - 4 stages

**Berry 30
30-015-21510
Alamo Permian Resources LLC
November 15, 2012
Conditions of Approval**

- 1. See standard COA regarding notification and other requirements.**
- 2. 2M workover BOP required.**
- 3. Surface disturbance beyond the originally approved pad must have prior approval.**
- 4. A closed loop system is required. The operator shall properly dispose of drilling/circulating contents at an authorized disposal site. Tanks are required for all operations, no excavated pits.**
- 5. Functional H₂S monitoring equipment shall be on location.**
- 6. Circulate hole with clean fluid.**
- 7. Spot a neat Class C cement plug (minimum 25 sacks) from the top of the CIBP at 1590' to 1100'.**
- 8. WOC a minimum of 4 hours. Tag cement at 1100' or shallower.**
- 9. Operator shall fill 4 ½" casing with neat Class C cement to a height of 100'.**
- 10. Operator shall perforate all casing strings at 60', open all annuli valves, attempt to establish a rate and if a rate is established pump cement until it comes out each annulus valve. If a rate cannot be established, place a cement plug from 100' to surface.**
- 11. Operator shall fill all annuli to surface after cutting off wellhead.**
- 12. See attached COA for reclamation.**

WWI 111512

**BUREAU OF LAND MANAGEMENT
Carlsbad Field Office
620 East Greene Street
Carlsbad, New Mexico 88220
575-234-5972**

**Permanent Abandonment of Federal Wells
Conditions of Approval**

Failure to comply with the following Conditions of Approval may result in a Notice of Incidents of Noncompliance (INC) in accordance with 43 CFR 3163.1.

1. Plugging operations shall commence within **ninety (90)** days from the approval date of this Notice of Intent to Abandon.

If you are unable to plug the well by the 90th day provide this office, prior to the 90th day, with the reason for not meeting the deadline and a date when we can expect the well to be plugged. Failure to do so will result in enforcement action.

The rig used for the plugging procedure cannot be released and moved off without the prior approval of the authorized officer. Failure to do so may result in enforcement action.

2. **Notification:** Contact the appropriate BLM office at least 24 hours prior to the commencing of any plugging operations. For wells in Chaves and Roosevelt County, call 575-627-0272; Eddy County, call 575-361-2822; Lea County, call 575-393-3612.

3. **Blowout Preventers:** A blowout preventer (BOP), as appropriate, shall be installed before commencing any plugging operation. The BOP must be installed and maintained as per API and manufacturer recommendations. The minimum BOP requirement is a 2M system for a well not deeper than 9,090 feet; a 3M system for a well not deeper than 13,636 feet; and a 5M system for a well not deeper than 22,727 feet.

4. **Mud Requirement:** Mud shall be placed between all plugs. Minimum consistency of plugging mud shall be obtained by mixing at the rate of 25 sacks (50 pounds each) of gel per 100 barrels of **brine** water. Minimum nine (9) pounds per gallon.

5. **Cement Requirement:** Sufficient cement shall be used to bring any required plug to the specified depth and length. Any given cement volumes on the proposed plugging procedure are merely estimates and are not final. Unless specific approval is received, no plug except the surface plug shall be less than 25 sacks of cement. Any plug that requires a tag will have a minimum WOC time of 4 hours.

In lieu of a cement plug across perforations in a cased hole (not for any other plugs), a bridge plug set within 50 feet to 100 feet above the perforations shall be capped with 25 sacks of cement.

Before pumping cement on top of CIBP, tag will be required to verify depth. Based on depth, a tag of the cement may be deemed necessary.

Unless otherwise specified in the approved procedure, the cement plug shall consist of either Neat Class "C", for up to 7,500 feet of depth or Neat Class "H", for deeper than 7,500 feet plugs.

6. Dry Hole Marker: All casing shall be cut-off at the base of the cellar or 3 feet below final restored ground level (whichever is deeper). **The BLM is to be notified a minimum of 4 hours prior to the wellhead being cut off to verify that cement is to surface in the casing and all annuluses. Wellhead cut off shall commence within ten (10) calendar days of the well being plugged. If the cut off cannot be done by the 10th day, the BLM is to be contacted with justification to receive an extension for completing the cut off.**

The well bore shall then be capped with a 4-inch pipe, 10-feet in length, 4 feet above ground and embedded in cement, unless otherwise noted in COA (requirements will be attached). The following information shall be permanently inscribed on the dry hole marker: well name and number, name of the operator, lease serial number, surveyed location (quarter-quarter section, section, township and range or other authorized survey designation acceptable to the authorized officer such as metes and bounds).

7. Subsequent Plugging Reporting: Within 30 days after plugging work is completed, file one original and three copies of the Subsequent Report of Abandonment, Form 3160-5 to BLM. The report should give in detail the manner in which the plugging work was carried out, the extent (by depths) of cement plugs placed, and the size and location (by depths) of casing left in the well. **Show date well was plugged.**

8. Trash: All trash, junk and other waste material shall be contained in trash cages or bins to prevent scattering and will be removed and deposited in an approved sanitary landfill. Burial on site is not permitted.

Following the submission and approval of the Subsequent Report of Abandonment, surface restoration will be required. See attached reclamation procedure.



UNITED STATES DEPARTMENT OF THE INTERIOR
BUREAU OF LAND MANAGEMENT

Carlsbad Field Office
620 E. Greene St.
Carlsbad, NM 88220

Interim Reclamation Procedures for Permanently Abandoned Federal Wells

1. After Subsequent Report of Abandonment, Form 3160-5, is filed and approved by the BLM the surface protection specialist (SPS) will conduct a surface inspection of the abandonment. The SPS will establish the reclamation requirements the operator will need to complete. **DO NOT START RECLAMATION UNTIL THE SPS HAS INSPECTED THE LOCATION.**

2. The reclamation requirements will be given to an environmental protection specialist (EPS). The EPS will issue the operator a Notice of Written Order outlining the reclamation requirements. **DO NOT START RECLAMATION UNTIL A NOTICE OF WRITTEN ORDER FOR RECLAMATION HAS BEEN RECEIVED.** The EPS will be responsible for all further abandonment work and inspections.

3. **Notification: CONTACT THE EPS 3 DAYS PRIOR TO RECLAMATION WORK.** This notification gives the EPS an opportunity to discuss by phone or on location the reclamation requirements, any special concerns and the timeframes. It also allows the EPS an opportunity to witness various aspects of the reclamation work to determine if an adequate seedbed has been prepared and all reclamation requirements have been completed. **CONTACT THE EPS AT LEAST 3 DAYS PRIOR TO SEEDING.** This allows the EPS to witness the seeding operation to make sure the location is seeded properly and with the appropriate seed mixture. **DO NOT START RECLAMATION UNTIL THE EPS HAS BEEN NOTIFIED.**

4. After reclamation work has been completed, submit the **I & E copy of the Notice of Written Order** to the BLM. It will need to be signed by a company representative and dated. Also submit one original and five copies of the **Final Abandonment Notice, Form 3160-5.** The report should state that all reclamation work has been completed, and the location is ready for a final abandonment inspection.

5. The BLM will continue to monitor the location to ensure the location vegetates successfully, and salts from the reserve pit do not leach to the surface. The location will be monitored until such time as vegetation (20%) is established evenly across the location (including the reserve pit and access road). Once EPS determines that vegetation (20%) is evenly spread across the location, final abandonment will be authorized.

If there are any questions please feel free to contact any of the following:

Jim Amos
Supervisory Environmental Protection Specialist
(575) 234-5909

Cody Layton
Natural Resource Specialist
(575) 234-5959

Todd Suter
Surface Protection Specialist
(575) 234-5987

Trishia Bad Bear
Natural Resource Specialist – Lea County
(575) 393-3612

Terry Gregston
Environmental Protection Specialist
(575) 234-5958

05/28/09