

SUNDRY NOTICES AND REPORTS ON WELLS

Do not use this form for proposals to drill or to re-enter an abandoned well. Use Form 3160-3 (APD) for such proposals.

SUBMIT IN TRIPLICATE- Other instructions on reverse side.

1. Type of Well <input checked="" type="checkbox"/> Oil Well <input type="checkbox"/> Gas Well <input type="checkbox"/> Other	5. Lease Serial No. NM-92180
2. Name of Operator COG Operating LLC	6. If Indian, Allottee or Tribe Name
3a. Address 550 W. Texas Ave., Suite 1300 Midland, TX 79701	7. If Unit or CA/Agreement, Name and/or No.
3b. Phone No. (include area code) 432-685-4340	8. Well Name and No. GOLD RUSH 29 FEDERAL #2
4. Location of Well (Footage, Sec., T., R., M., or Survey Description) 2045' FSL & 705' FWL Unit L, Sec 29, T23S, R30E	9. API Well No. 30-015-34081
	10. Field and Pool, or Exploratory Area NASH DRAW; DELAWARE
	11. County or Parish, State EDDY COUNTY, NM

12. CHECK APPROPRIATE BOX(ES) TO INDICATE NATURE OF NOTICE, REPORT, OR OTHER DATA

TYPE OF SUBMISSION	TYPE OF ACTION			
<input type="checkbox"/> Notice of Intent	<input type="checkbox"/> Acidize	<input type="checkbox"/> Deepen	<input type="checkbox"/> Production (Start/Resume)	<input type="checkbox"/> Water Shut-Off
<input checked="" type="checkbox"/> Subsequent Report	<input type="checkbox"/> Alter Casing	<input type="checkbox"/> Fracture Treat	<input type="checkbox"/> Reclamation	<input type="checkbox"/> Well Integrity
<input type="checkbox"/> Final Abandonment Notice	<input type="checkbox"/> Casing Repair	<input type="checkbox"/> New Construction	<input type="checkbox"/> Recomplete	<input checked="" type="checkbox"/> Other <u>facility diagram</u>
	<input type="checkbox"/> Change Plans	<input type="checkbox"/> Plug and Abandon	<input type="checkbox"/> Temporarily Abandon	
	<input type="checkbox"/> Convert to Injection	<input type="checkbox"/> Plug Back	<input type="checkbox"/> Water Disposal	

13. Describe Proposed or Completed Operation (clearly state all pertinent details, including estimated starting date of any proposed work and approximate duration thereof. If the proposal is to deepen directionally or recompleat horizontally, give subsurface locations and measured and true vertical depths of all pertinent markers and zones. Attach the Bond under which the work will be performed or provide the Bond No. on file with BLM/BIA. Required subsequent reports shall be filed within 30 days following completion of the involved operations. If the operation results in a multiple completion or recompleat in a new interval, a Form 3160-4 shall be filed once testing has been completed. Final Abandonment Notices shall be filed only after all requirements, including reclamation, have been completed, and the operator has determined that the site is ready for final inspection.)

SEE ATTACHED FACILITY DIAGRAM

ACCEPTED FOR RECORD

SEP 23 2005

ALEXIS C. SWOBODA
PETROLEUM ENGINEER

14. I hereby certify that the foregoing is true and correct
Name (Printed/Typed)

Phyllis Edwards

Title Regulatory Analyst

Signature

Date

09/21/2005

THIS SPACE FOR FEDERAL OR STATE OFFICE USE

Approved by

Title

Date

Conditions of approval, if any, are attached. Approval of this notice does not warrant or certify that the applicant holds legal or equitable title to those rights in the subject lease which would entitle the applicant to conduct operations thereon.

Office

Title 18 U.S.C. Section 1001 and Title 43 U.S.C. Section 1212, make it a crime for any person knowingly and willfully to make to any department or agency of the United States any false, fictitious or fraudulent statements or representations as to any matter within its jurisdiction.

(Instructions on page 2)

GOLD RUSH 29 FEDERAL #2 VALVE SEALING DETAIL

Production Phase:

Valves #1, 1B, 1C Open
Valves #2, 2B Closed

Recycle Phase:

Valves #1, 2B, 1C Open

Sales Phase:

Valves #3A, 3B Open
3C Open for water loading only

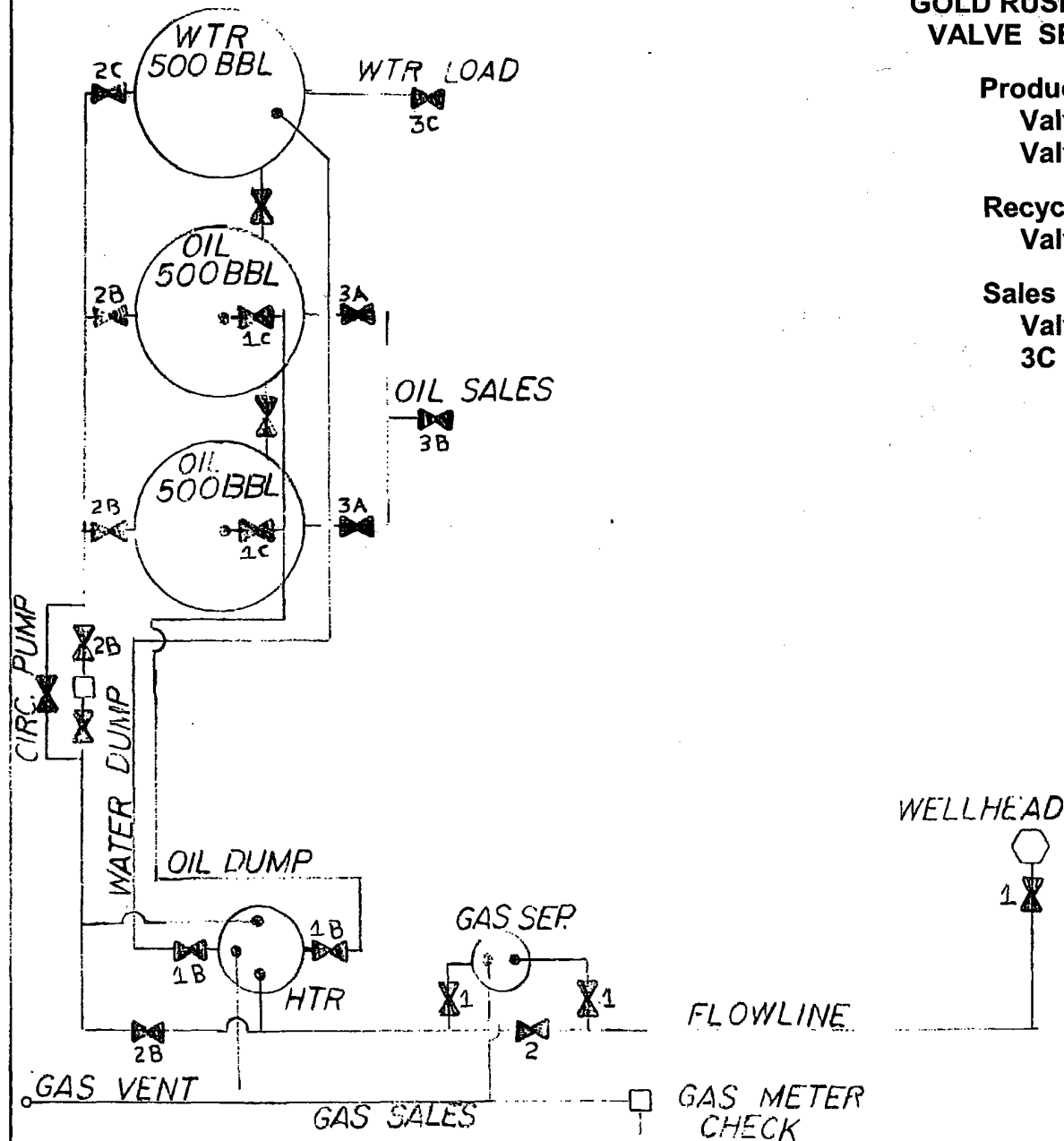

COG OPERATING LLC

Fasken Center, Tower II
550 W. Texas Ave., Ste. 1300
Midland, Texas 79701

GOLDRUSH 29 FEDERAL #2

API #3001534081

SEC. 29 23S. 30E.

2045' FSL 705' FWL

EDDY CO. NEW MEXICO