

Submit 3 Copies To Appropriate District  
Office  
District I  
1625 N. French Dr., Hobbs, NM 88240  
District II  
1301 W. Grand Ave., Artesia, NM 88210  
District III  
1000 Rio Brazos Rd., Aztec, NM 87410  
District IV  
1220 S. St. Francis Dr., Santa Fe, NM  
87505

State of New Mexico  
Energy, Minerals and Natural Resources

Form C-103  
Revised June 10, 2003

OIL CONSERVATION DIVISION  
1220 South St. Francis Dr.  
Santa Fe, NM 87505

WELL API NO. 30-015-32799
5. Indicate Type of Lease STATE <input checked="" type="checkbox"/> FEE <input type="checkbox"/>
6. State Oil & Gas Lease No.
7. Lease Name or Unit Agreement Name Tesuque 2 State
8. Well Number 1
9. OGRID Number 6137
10. Pool name or Wildcat Brushy Draw Delaware North

**SUNDRY NOTICES AND REPORTS ON WELLS**  
(DO NOT USE THIS FORM FOR PROPOSALS TO DRILL OR TO DEEPEN OR PLUG BACK TO A DIFFERENT RESERVOIR. USE "APPLICATION FOR PERMIT" (FORM C-101) FOR SUCH PROPOSALS.)

1. Type of Well:  
Oil Well ☒ Gas Well ☐ Other ☐

2. Name of Operator  
Devon Energy Production Company, LP

3. Address of Operator  
20 North Broadway, Suite 1500, Oklahoma City, Oklahoma 73102

4. Well Location  
Unit Letter C : 660' feet from the North line and 1980' feet from the West line  
Section 2 Township 26S Range 29E Eddy County

11. Elevation (Show whether DR, RKB, RT, GR, etc.)  
2997' GR

12. Check Appropriate Box to Indicate Nature of Notice, Report or Other Data	
NOTICE OF INTENTION TO:	SUBSEQUENT REPORT OF:
PERFORM REMEDIAL WORK <input type="checkbox"/>	REMEDIAL WORK <input type="checkbox"/>
PLUG AND ABANDON <input checked="" type="checkbox"/>	ALTERING CASING <input type="checkbox"/>
TEMPORARILY ABANDON <input type="checkbox"/>	COMMENCE DRILLING OPNS. <input type="checkbox"/>
CHANGE PLANS <input type="checkbox"/>	PLUG AND ABANDONMENT <input type="checkbox"/>
PULL OR ALTER CASING <input type="checkbox"/>	CASING TEST AND CEMENT JOB <input type="checkbox"/>
MULTIPLE COMPLETION <input type="checkbox"/>	OTHER: <input type="checkbox"/>
OTHER: <input type="checkbox"/>	

13. Describe proposed or completed operations. (Clearly state all pertinent details, and give pertinent dates, including estimated date of starting any proposed work). SEE RULE 1103. For Multiple Completions: Attach wellbore diagram of proposed completion or recompletion.

1. Set CIBP at 5231'. Dump 35' cement on top. Tag TOC.
2. Circulate hole with 9 ppg mud.
3. Spot 150' cement plug from 2800' to 2950'. WOC & Tag.
4. Spot 100' cement plug from 531' to 631'. WOC & Tag. (8-5/8" casing shoe at 581')
5. Circulate cement plug from 60' to surface.
6. Cut wellhead off 3' BGL & set dry hole marker. Clean location.

I hereby certify that the information above is true and complete to the best of my knowledge and belief.

SIGNATURE Ronnie Slack TITLE: Engineering Technician DATE 9/21/05

Type or print name Ronnie Slack E-mail address: Ronnie.Slack@dvn.com Telephone No. 405-552-4615

(This space for State use)

APPROVED BY Phil Hankin TITLE Field Sup. DATE 9/27/05  
Conditions of approval, if any:

Notify OCD 24 hrs. prior to  
any work done.

If this work requires an  
earthen pit, a permit must  
be approved prior to  
construction of the pit(s).

**DEVON ENERGY PRODUCTION COMPANY LP**

Well Name: TESUQUE 2 STATE #1		Field: BRUSHY DRAW DELAWARE NORTH	
Location: 660' FNL & 1980' FWL; SEC 2-T26S-R29E		County: EDDY	State: NM
Elevation: 2997' GR		Spud Date: 5/30/03	Compl Date: 7/16/03
API#: 30-015-32799	Prepared by: Ronnie Slack	Date: 9/21/05	Rev:

**PROPOSED PLUG & ABANDONMENT**

12-1/4" Hole  
 8-5/8", 24#, J55, ST&C, @ 581'  
 Cmt'd w/650 sx. Cement to surface

**SAND TOPS**

Rustler: 524'  
 Salado: 591'  
 Base Salt: 2941'  
 Lamar: 3132'  
 Delaware: 3172'

Delaware perfed 6-27-03

5256' - 5272'	} acidized w/ 1000 gals fraced w/51K# 16/30
5340' - 5343'	
5585' - 5590'	} acidized w/ 1000 gals Sqzd w/ 320 sx cement
5595' - 5606'	
5915' - 5930'	} acidized w/ 1000 gals fraced w/28K# 16/30

7-7/8" Hole  
 5-1/2", 15.5#, J55, @ 6010'  
 Cmt'd w/ 1800 sx. Cement to surface.

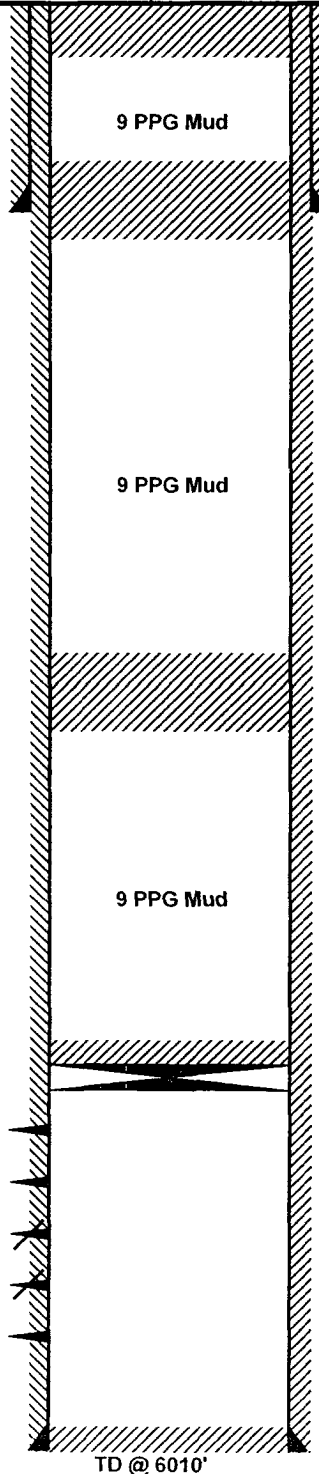

**Proposed:**  
 Spot 60' surface cement plug

**Proposed:**  
 Spot 100' cement plug from 531' to 631'  
 WOC & Tag

**Proposed:**  
 Spot 150' cement plug from 2800' to 2950'  
 WOC & Tag

**Proposed:**  
 Dump 35' cement on top  
 Set CIBP @ 5231'

**DEVON ENERGY PRODUCTION COMPANY LP**

Well Name: TESUQUE 2 STATE #1		Field: BRUSHY DRAW DELAWARE NORTH	
Location: 660' FNL & 1980' FWL; SEC 2-T26S-R29E		County: EDDY	State: NM
Elevation: 2997' GR		Spud Date: 5/30/03	Compl Date: 7/16/03
API#: 30-015-32799	Prepared by: Ronnie Slack	Date: 9/20/05	Rev:

**CURRENT**

12-1/4" Hole

8-5/8", 24#, J55, ST&C, @ 581'

Cmt'd w/650 sx. Cement to surface

**SAND TOPS**

Rustler: 524'

Salado: 591'

Base Salt: 2941'

Lamar: 3132'

Delaware: 3172'

**Delaware**

perfed 6-27-03

5256' - 5272'

acidized w/ 1000 gals

fraced w/51K# 16/30

5340' - 5343'

5585' - 5590'

acidized w/ 1000 gals

Sqzd w/ 320 sx cement

5595' - 5606'

5915' - 5930'

acidized w/ 1000 gals

fraced w/28K# 16/30

7-7/8" Hole

5-1/2", 15.5#, J55, @ 6010'

Cmt'd w/ 1800 sx. Cement to surface.

PBTD @ 5982'

TD @ 6010'