

Submit 1 Copy To Appropriate District Office
District I - (575) 393-6161
1625 N. French Dr., Hobbs, NM 88240
District II - (575) 748-1283
811 S. First St., Artesia, NM 88210
District III - (505) 334-6178
1000 Rio Brazos Rd., Aztec, NM 87410
District IV - (505) 476-3460
1220 S. St. Francis Dr., Santa Fe, NM 87505

State of New Mexico
Energy, Minerals and Natural Resources

Form C-103
Revised August 1, 2011

OIL CONSERVATION DIVISION
1220 South St. Francis Dr.
Santa Fe, NM 87505

SUNDRY NOTICES AND REPORTS ON WELLS (DO NOT USE THIS FORM FOR PROPOSALS TO DRILL OR TO DEEPEN OR PLUG BACK TO A DIFFERENT RESERVOIR. USE "APPLICATION FOR PERMIT" (FORM C-101) FOR SUCH PROPOSALS.)		WELL API NO. 30-015-40876
1. Type of Well: Oil Well <input type="checkbox"/> Gas Well <input checked="" type="checkbox"/> Other		5. Indicate Type of Lease STATE <input checked="" type="checkbox"/> FEE <input type="checkbox"/>
2. Name of Operator Apache Corporation		6. State Oil & Gas Lease No. EO-7075
3. Address of Operator 303 Veterans Airpark Lane, Suite 3000 Midland, Texas 79705		7. Lease Name or Unit Agreement Name Geronimo 28 State SWD
4. Well Location Unit Letter <u>I</u> : <u>2135</u> feet from the <u>South</u> line and <u>690</u> feet from the <u>East</u> line Section <u>28</u> Township <u>17 South</u> Range <u>28 East</u> NMPM <u>Eddy</u> County		8. Well Number <u>2</u>
11. Elevation (Show whether DR, RKB, RT, GR, etc.) 3,688'		9. OGRID Number <u>873</u>
		10. Pool name or Wildcat <u>97775</u> SWD-Eltenburger, SWD-Devonian

12. Check Appropriate Box to Indicate Nature of Notice, Report or Other Data

NOTICE OF INTENTION TO:
PERFORM REMEDIAL WORK ☐ PLUG AND ABANDON ☐
TEMPORARILY ABANDON ☐ CHANGE PLANS ☒
PULL OR ALTER CASING ☐ MULTIPLE COMPL ☐
DOWNHOLE COMMINGLE ☐

SUBSEQUENT REPORT OF:
REMEDIAL WORK ☐ ALTERING CASING ☐
COMMENCE DRILLING OPNS. ☐ P AND A ☐
CASING/CEMENT JOB ☐

OTHER: ☐

OTHER: ☐

13. Describe proposed or completed operations. (Clearly state all pertinent details, and give pertinent dates, including estimated date of starting any proposed work). SEE RULE 19.15.7.14 NMAC. For Multiple Completions: Attach wellbore diagram of proposed completion or recompletion.

The Geronimo 28 State SWD No. 2 was originally permitted to be drilled at a location 1655 feet from the South line and 800 feet from the East line of Section 28, T-17 South, R-28 East. Due to surface obstructions in this area, Apache Corporation now proposes to drill this well 2135 feet from the South line and 690 feet from the East line.

Order No. SWD-1378 dated January 3, 2013 approved this well as a produced water disposal well. Apache Corporation has submitted an application to the Santa Fe office of the Division to amend SWD-1378 to reflect the new well location for this well.

Attached is a Form C-102 showing the new well location. Also attached is an amended C-144 CLEZ that reflects the new well location.

Spud Date:

Rig Release Date:

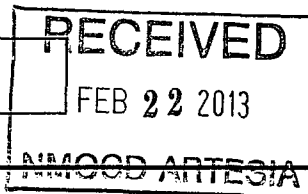

I hereby certify that the information above is true and complete to the best of my knowledge and belief.

SIGNATURE

David Catanach

TITLE Agent-Apache Corporation

DATE 2/20/2013

Type or print name David Catanach

E-mail address: drcatanach@netscape.com PHONE: (505) 690-9453

For State Use Only

APPROVED BY:

T.C. Shepard

TITLE

Geologist

DATE

2/25/2013

Conditions of Approval (if any):

DISTRICT I
1625 N. French Dr., Hobbs, NM 88240
Phone: (575) 393-6161 Fax: (575) 393-0720
DISTRICT II
811 S. First St., Artesia, NM 88210
Phone: (575) 748-1283 Fax: (575) 748-9720
DISTRICT III
1000 Rio Brazos Road, Aztec, NM 87410
Phone: (505) 334-6178 Fax: (505) 334-6170
DISTRICT IV
1220 S. St. Francis Dr., Santa Fe, NM 87505
Phone: (505) 476-3460 Fax: (505) 476-3462

State of New Mexico
Energy, Minerals & Natural Resources Department
OIL CONSERVATION DIVISION
1220 South St. Francis Dr.
Santa Fe, New Mexico 87505

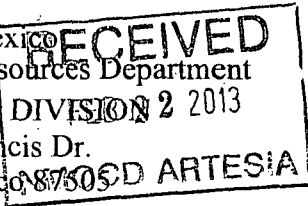

Form C-102
Revised August 1, 2011
Submit one copy to appropriate
District Office

☐ AMENDED REPORT

WELL LOCATION AND ACREAGE DEDICATION PLAT

API Number 30-015-40876	Pool Code 97775 (96103)	Pool Name (96101)
Property Code 39578	Property Name GERONIMO 28 STATE SWD	Well Number 2
OGRID No. 873	Operator Name APACHE CORPORATION	Elevation 3688'

Surface Location

UL or lot No.	Section	Township	Range	Lot Idn	Feet from the	North/South line	Feet from the	East/West line	County
I	28	17-S	28-E		2135	SOUTH	690	EAST	EDDY

Bottom Hole Location If Different From Surface

UL or lot No.	Section	Township	Range	Lot Idn	Feet from the	North/South line	Feet from the	East/West line	County
Dedicated Acres 40	Joint or Infill	Consolidation Code	Order No.						

NO ALLOWABLE WILL BE ASSIGNED TO THIS COMPLETION UNTIL ALL INTERESTS HAVE BEEN CONSOLIDATED OR A NON-STANDARD UNIT HAS BEEN APPROVED BY THE DIVISION

<p>GEODETIC COORDINATES NAD 27 NME</p> <p>SURFACE LOCATION Y=656290.1 N X=548895.0 E</p> <p>LAT.=32.804130° N LONG.=104.174201° W LAT.=32° 48' 15" N LONG.=104° 10' 27" W</p>		<p>OPERATOR CERTIFICATION</p> <p>I hereby certify that the information herein is true and complete to the best of my knowledge and belief, and that this organization either owns a working interest or unleased mineral interest in the land including the proposed bottom hole location or has a right to drill this well at this location pursuant to a contract with an owner of such mineral or working interest, or to a voluntary pooling agreement or a compulsory pooling order heretofore entered by the division.</p> <p><i>David Catanach</i> 2/20/13 Signature Date</p> <p>David Catanach Printed Name</p> <p>drcatanach@netscape.com E-mail Address</p>
		<p>SURVEYOR CERTIFICATION</p> <p>I hereby certify that the well location shown on this plat was plotted from field notes of actual surveys made by me or under my supervision, and that the same is true and correct to the best of my belief.</p> <p>FEBRUARY 13, 2013</p> <p>Date of Survey</p> <p>Signature & Seal of Professional Surveyor:</p>
		<p>Certificate Number Gary G. Eidson 12641 Ronald J. Eidson 3239</p> <p>ACR REL. TWO: 1215334 JWSC W.O.: 13.11.0206</p>

LOCATION VERIFICATION MAP

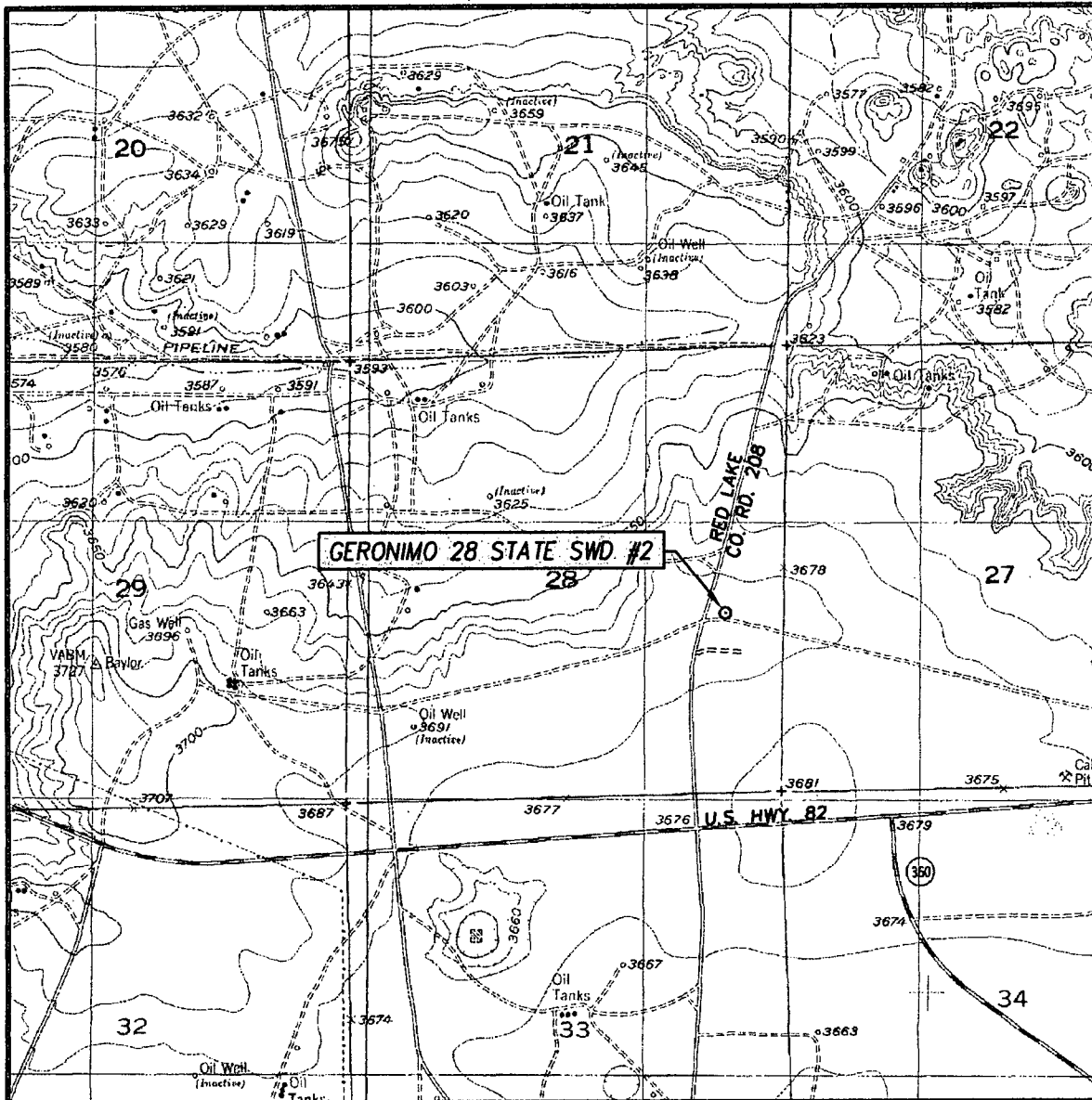

SCALE: 1" = 2000'

CONTOUR INTERVAL:
RED LAKE, N.M. - 10'

SEC. 28 TWP. 17-S RGE. 28-E

SURVEY N.M.P.M.

COUNTY EDDY STATE NEW MEXICO

DESCRIPTION 2135' FSL & 690' FEL

ELEVATION 3688'

OPERATOR APACHE CORPORATION

LEASE GERONIMO 28 STATE SWD

U.S.G.S. TOPOGRAPHIC MAP

RED LAKE, N.M.

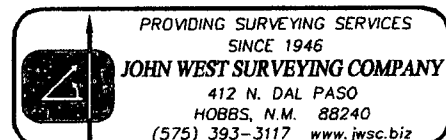

SECTION 28, TOWNSHIP 17 SOUTH, RANGE 28 EAST, N.M.P.M.
EDDY COUNTY **NEW MEXICO**

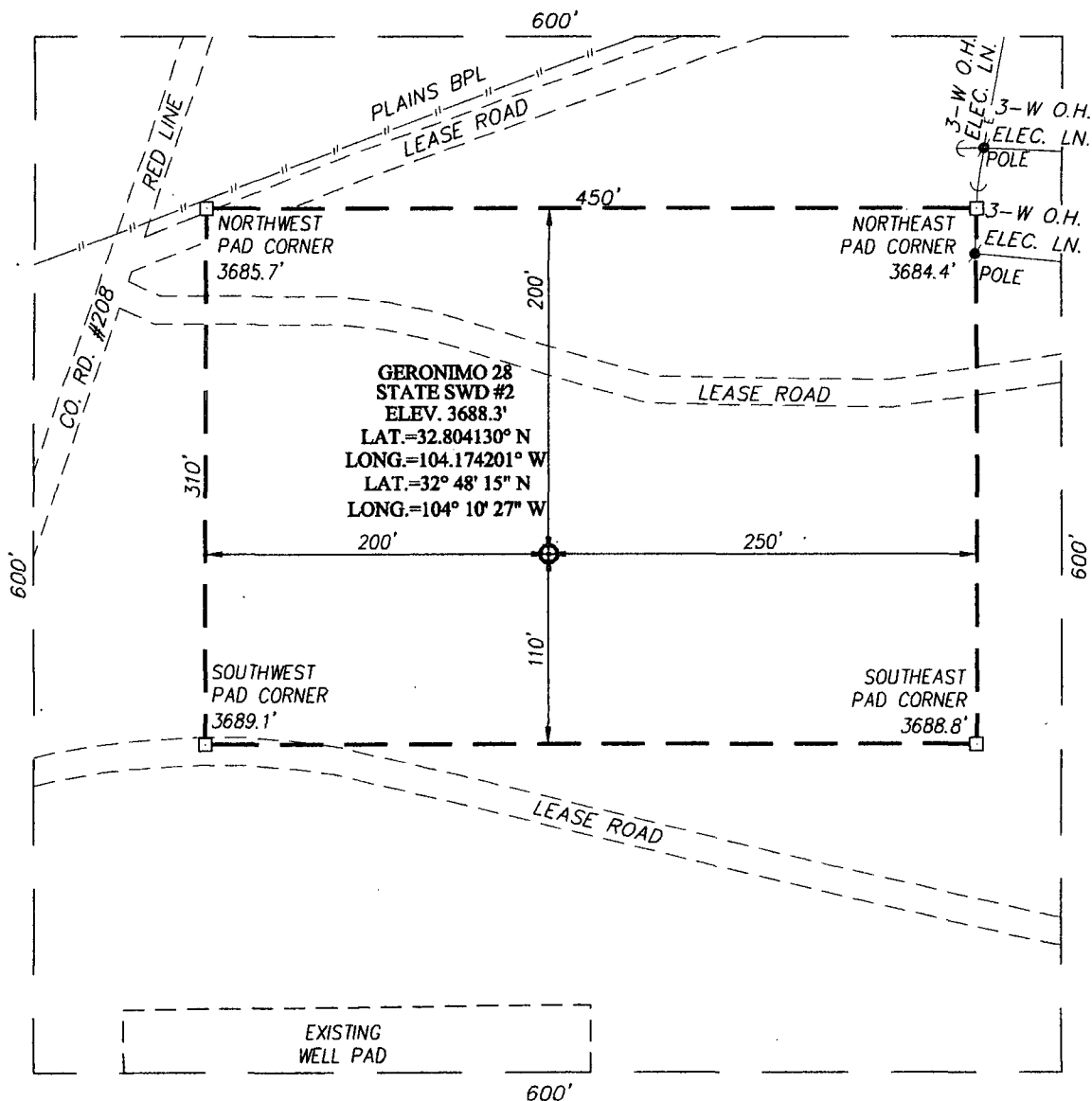

DIRECTIONS TO LOCATION

FROM THE INTERSECTION OF U.S. HWY. #82 AND CO. RD. #208 (RED LAKE), GO NORTH APPROX. 0.5 MILES. TURN RIGHT AND GO EAST APPROX. 250 FEET. THIS LOCATION STAKE IS SOUTH APPROX. 110 FEET.

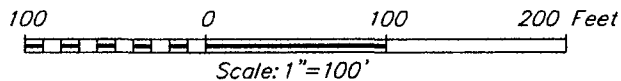

APACHE CORPORATION

GERONIMO 28 STATE SWD #2 WELL
LOCATED 2135 FEET FROM THE SOUTH LINE
AND 690 FEET FROM THE EAST LINE OF SECTION 28,
TOWNSHIP 17 SOUTH, RANGE 28 EAST, N.M.P.M.,
EDDY COUNTY, NEW MEXICO



PROVIDING SURVEYING SERVICES
 SINCE 1946
JOHN WEST SURVEYING COMPANY
 412 N. DAL PASO
 HOBBS, N.M. 88240
 (575) 393-3117 www.jwsc.biz

Survey Date: 2/13/13	CAD Date: 2/14/13	Drawn By: ACR
W.O. No.: 13110206	Rev.:	Rel. W.O.: 12111354

Sheet 1 of 1