

District I - (575) 393-6161
1625 N. French Dr., Hobbs, NM 88240
District II - (575) 748-1283
811 S. First St., Artesia, NM 88210
District III - (505) 334-6178
1000 Rio Brazos Rd., Aztec, NM 87410
District IV - (505) 476-3460
1220 S. St. Francis Dr., Santa Fe, NM 87505

State of New Mexico
Energy, Minerals and Natural Resources

OIL CONSERVATION DIVISION
1220 South St. Francis Dr.
Santa Fe, NM 87505

Form C-103
Revised August 1, 2011

<p>SUNDRY NOTICES AND REPORTS ON WELLS (DO NOT USE THIS FORM FOR PROPOSALS TO DRILL OR TO DEEPEN OR PLUG BACK TO A DIFFERENT RESERVOIR. USE "APPLICATION FOR PERMIT" (FORM C-101) FOR SUCH PROPOSALS.)</p>		<p>WELL API NO. 30-015-40591</p>
<p>1. Type of Well: Oil Well <input checked="" type="checkbox"/> Gas Well <input type="checkbox"/> Other <input type="checkbox"/></p>		<p>5. Indicate Type of Lease STATE <input checked="" type="checkbox"/> FEE <input type="checkbox"/></p>
<p>2. Name of Operator Devon Energy Production Company, L.P.</p>		<p>6. State Oil & Gas Lease No.</p>
<p>3. Address of Operator 333 W. Sheridan Avenue, Oklahoma City, Oklahoma 73102 (405) 552-7848</p>		<p>7. Lease Name or Unit Agreement Name Agate PWU 21</p>
<p>4. Well Location Unit Letter H: 2310 feet from the North line and 245 feet from the East line Section 20 Township 19S Range 29E NMPM Eddy, County New Mexico</p>		<p>8. Well Number 6H</p>
<p>11. Elevation (Show whether DR, RKB, RT, GR, etc.) 3316.6'</p>		<p>9. OGRID Number 6137</p>
<p>10. Pool name or Wildcat Scanlon Draw; Bone Spring</p>		

12. Check Appropriate Box to Indicate Nature of Notice, Report or Other Data

NOTICE OF INTENTION TO:
 PERFORM REMEDIAL WORK ☐ PLUG AND ABANDON ☐
 TEMPORARILY ABANDON ☐ CHANGE PLANS ☐
 PULL OR ALTER CASING ☐ MULTIPLE COMPL ☐
 DOWNHOLE COMMINGLE ☐

OTHER: Change BHL ☒

SUBSEQUENT REPORT OF:
 REMEDIAL WORK ☐ ALTERING CASING ☐
 COMMENCE DRILLING OPNS. ☐ P AND A ☐
 CASING/CEMENT JOB ☐

OTHER: ☐

13. Describe proposed or completed operations. (Clearly state all pertinent details, and give pertinent dates, including estimated date of starting any proposed work). SEE RULE 19.15.7.14 NMAC. For Multiple Completions: Attach wellbore diagram of proposed completion or recompletion.

Devon Energy Production Co., LP respectfully requests approval to change the following:

Currently BHL: 2310' FNL & 245' FEL of Section 20-T19S-29E

To

Proposed BHL: 2225' FNL & 330' FEL of Section 21-T19S-R29E

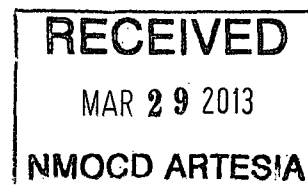

Attachments: Revised C-102

I hereby certify that the information above is true and complete to the best of my knowledge and belief.

SIGNATURE Erin Workman TITLE Regulatory Compliance Associate DATE 03/28/13

Type or print name Erin Workman E-mail address: Erin.workman@devon.com PHONE: (405) 552-7848

For State Use Only

APPROVED BY: T.C. Shepard TITLE Geologist DATE 3/29/2013
 Conditions of Approval (if any):

District I
1625 N. French Dr., Hobbs, NM 88240
Phone: (505) 393-6161 Fax: (505) 393-0720
District II
811 S. First St., Artesia, NM 88210
Phone: (505) 748-1283 Fax: (505) 748-9720
District III
1040 Rio Brazos Road, Aztec, NM 87410
Phone: (505) 334-6173 Fax: (505) 334-6170
District IV
1220 S. St. Francis Dr., Santa Fe, NM 87505
Phone: (505) 476-3460 Fax: (505) 476-3462

State of New Mexico
Energy, Minerals & Natural Resources Department
OIL CONSERVATION DIVISION
1220 South St. Francis Dr.
Santa Fe, NM 87505

Form C-102
Revised August 1, 2011
Submit one copy to appropriate
District Office

☐ AMENDED REPORT

WELL LOCATION AND ACREAGE DEDICATION PLAT

¹ API Number 30-015-40591	² Pool Code 55510	³ Pool Name Scanlon Draw; Bone Spring
⁴ Property Code 38432	⁵ Property Name AGATE PWU "21"	
⁷ OGRID No. 6137	⁸ Operator Name DEVON ENERGY PRODUCTION COMPANY, L.P.	
		⁶ Well Number 6H
		⁹ Elevation 3316.6

¹⁰ Surface Location

UL or lot no.	Section	Township	Range	Lot Idn	Feet from the	North/South line	Feet from the	East/West line	County
H	20	19 S	29 E		2310	NORTH	245	EAST	EDDY

¹¹ Bottom Hole Location If Different From Surface

UL or lot no.	Section	Township	Range	Lot Idn	Feet from the	North/South line	Feet from the	East/West line	County
H	21	19 S	29 E		2225	NORTH	330	EAST	EDDY

¹² Dedicated Acres 320 / 160	¹³ Joint or Infill	¹⁴ Consolidation Code	¹⁵ Order No.
---	-------------------------------	----------------------------------	-------------------------

No allowable will be assigned to this completion until all interests have been consolidated or a non-standard unit has been approved by the division.

<p>¹⁷ OPERATOR CERTIFICATION</p> <p>I hereby certify that the information contained herein is true and complete to the best of my knowledge and belief, and that this organization either owns a working interest or undivided mineral interest in the land including the proposed bottom hole location or has a right to drill this well at this location pursuant to a contract with an owner of such a mineral or working interest, or to a voluntary pooling agreement or a compulsory pooling order heretofore entered by the division.</p> <p><i>Erin Workman</i> 04.10.13 Signature Date</p> <p>Erin Workman, Regulatory Assoc. Printed Name</p> <p>Erin.workman@dvn.com E-mail Address</p>		<p>¹⁸ SURVEYOR CERTIFICATION</p> <p>I hereby certify that the well location shown on this plat was plotted from field notes of actual surveys made by me or under my supervision, and that the same is true and correct to the best of my belief.</p> <p>MARCH 25, 2013 Date of Survey</p> <p><i>Erin Workman</i> Signature and Seal of Professional Surveyor</p> <p>Certificate Number: ELIMON F. JARAMILLO, P.S. 12797 SURVEY NO. 973A</p>	
---	--	--	--

SECTION 20, TOWNSHIP 19 SOUTH, RANGE 29 EAST, N.M.P.M.
EDDY COUNTY, STATE OF NEW MEXICO

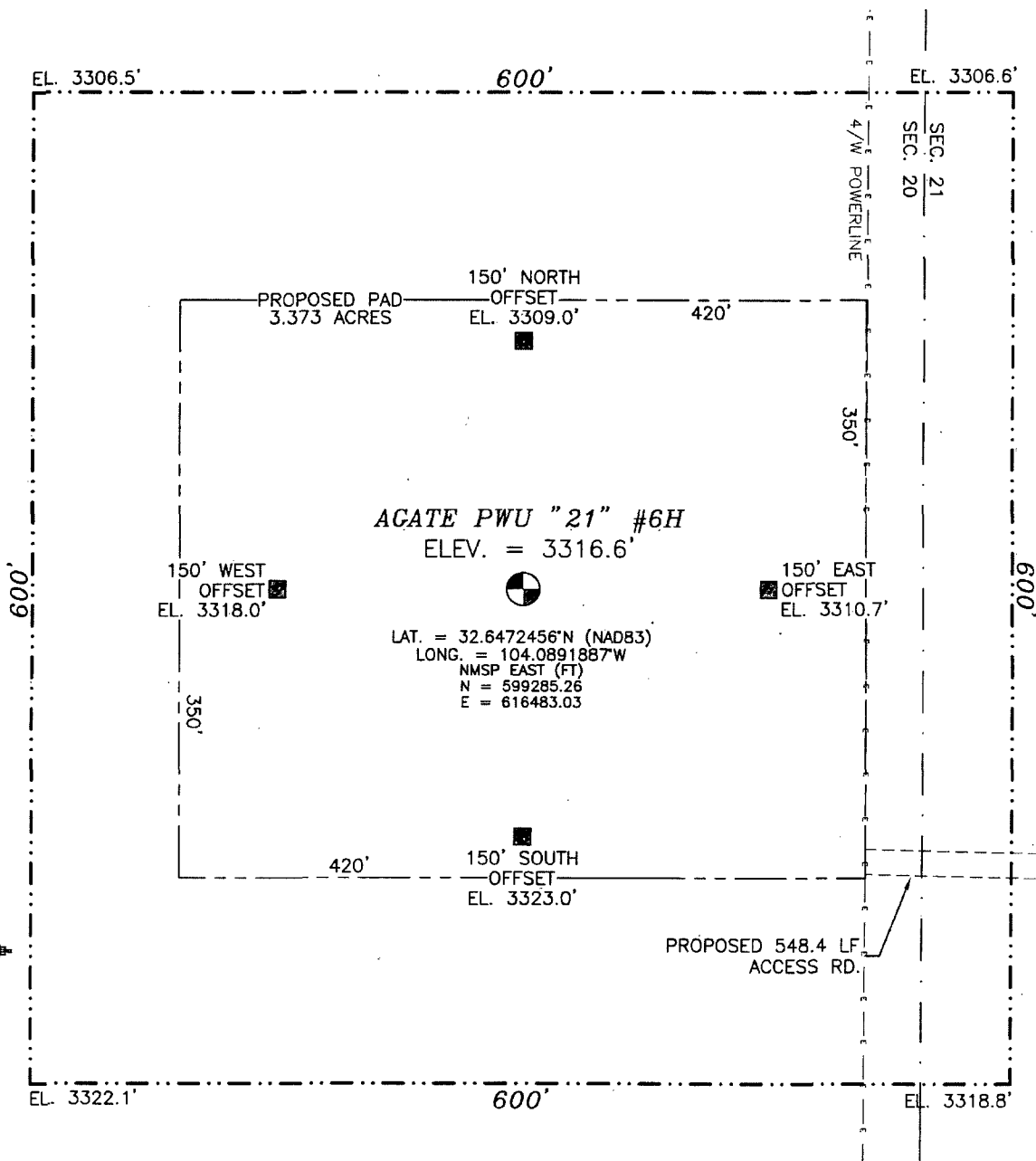

010 50 100 200

SCALE 1" = 100'

DIRECTIONS TO LOCATION

FROM THE INTERSECTION OF CR 210 (OLD LOCO) AND CR 235 (CURRY COMB) GO SOUTHEAST ON CR 235 FOR APPROX. 0.35 OF A MILE. GO SOUTH-SOUTHEAST (DEVON PARKWAY SIGN) FOR APPROX. 0.3 OF A MILE. GO WEST-SOUTHWEST APPROX. 0.8 OF A MILE. LOCATION IS APPROX. 600 FT NORTH.

DEVON ENERGY PRODUCTION COMPANY, L.P.

AGATE PWU "21" #6H

LOCATED 2310 FT. FROM THE NORTH LINE
AND 245 FT. FROM THE EAST LINE OF
SECTION 20, TOWNSHIP 19 SOUTH,
RANGE 29 EAST, N.M.P.M.
EDDY COUNTY, STATE OF NEW MEXICO

MARCH 25, 2013

SURVEY NO. 973A

MADRON SURVEYING, INC.

301 SOUTH CANAL
(575) 234-3341

CARLSBAD, NEW MEXICO

SECTION 20, TOWNSHIP 19 SOUTH, RANGE 29 EAST, N.M.P.M.
EDDY COUNTY, STATE OF NEW MEXICO
LOCATION VERIFICATION MAP

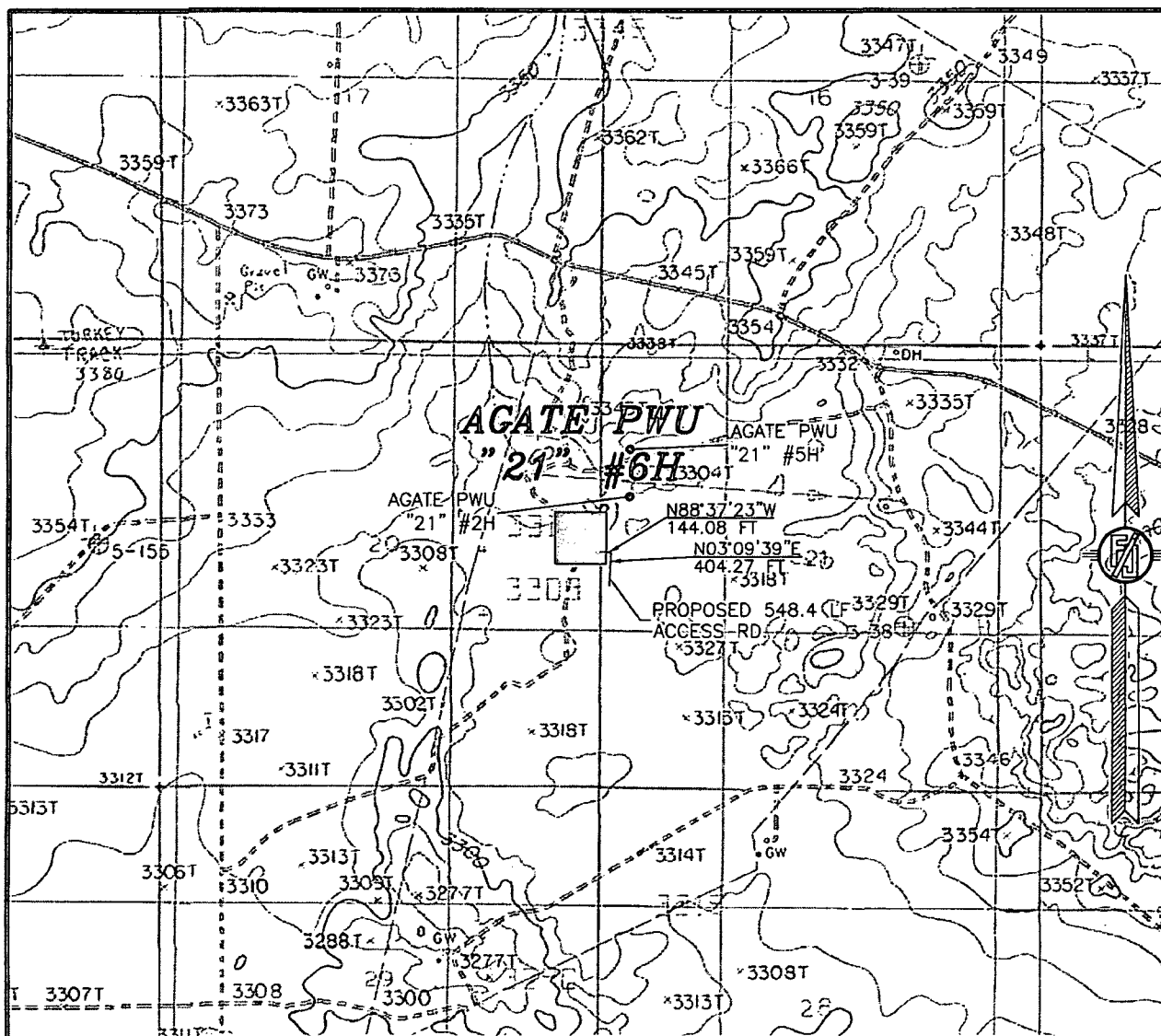

USGS QUAD MAP:
ILLINOIS CAMP NE

NOT TO SCALE

DEVON ENERGY PRODUCTION COMPANY, L.P.

AGATE PWU "21" #6H

LOCATED 2310 FT. FROM THE NORTH LINE
AND 245 FT. FROM THE EAST LINE OF
SECTION 20, TOWNSHIP 19 SOUTH,
RANGE 29 EAST, N.M.P.M.
EDDY COUNTY, STATE OF NEW MEXICO

MARCH 25, 2013

SURVEY NO. 973A

MADRON SURVEYING, INC. 301 SOUTH CANAL (575) 234-3341 CARLSBAD, NEW MEXICO

SECTION 20, TOWNSHIP 19 SOUTH, RANGE 29 EAST, N.M.P.M.
EDDY COUNTY, STATE OF NEW MEXICO
VICINITY MAP

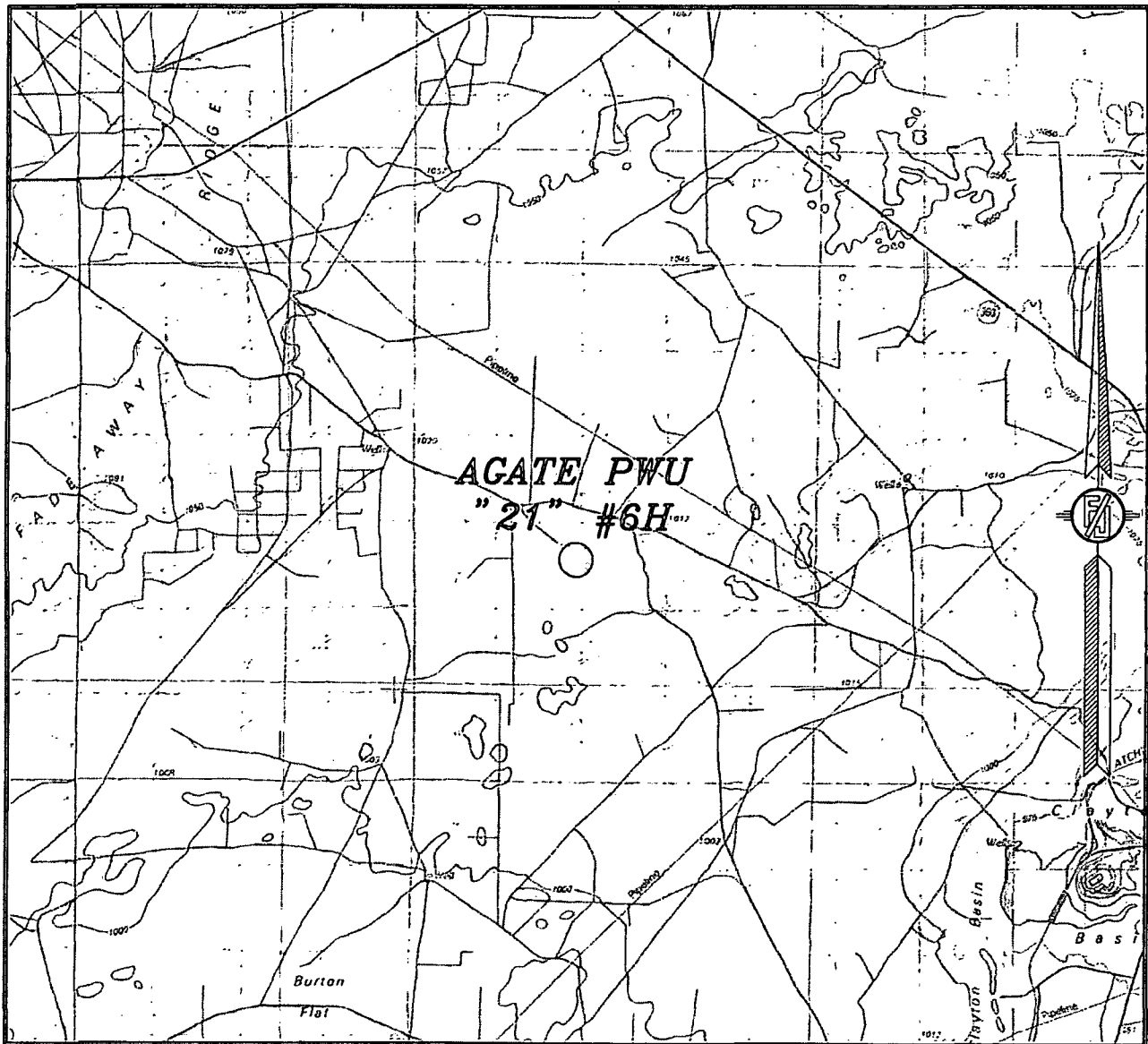

NOT TO SCALE

DEVON ENERGY PRODUCTION COMPANY, L.P.

AGATE PWU "21" #6H

LOCATED 2310 FT. FROM THE "NORTH LINE"
AND 245 FT. FROM THE EAST LINE OF
SECTION 20, TOWNSHIP 19 SOUTH,
RANGE 29 EAST, N.M.P.M.
EDDY COUNTY, STATE OF NEW MEXICO

MARCH 25, 2013

SURVEY NO. 973A

MADRON SURVEYING, INC. 301 SOUTH CANAL CARLSBAD, NEW MEXICO (575) 234-3341

SECTION 20, TOWNSHIP 19 SOUTH, RANGE 29 EAST, N.M.P.M.
 EDDY COUNTY, STATE OF NEW MEXICO
 AERIAL PHOTO



NOT TO SCALE
 AERIAL PHOTO:
 GOOGLE EARTH
 JUNE, 2011

DEVON ENERGY PRODUCTION COMPANY, L.P.

AGATE PWU "21" #6H

LOCATED 2310 FT. FROM THE NORTH LINE
 AND 245 FT. FROM THE EAST LINE OF
 SECTION 20, TOWNSHIP 19 SOUTH,
 RANGE 29 EAST, N.M.P.M.
 EDDY COUNTY, STATE OF NEW MEXICO

MARCH 25, 2013

SURVEY NO. 973A

MADRON SURVEYING, INC. 301 SOUTH CANAL (575) 234-3341 CARLSBAD, NEW MEXICO