

UNITED STATES
DEPARTMENT OF THE INTERIOR
BUREAU OF LAND MANAGEMENT

OCD Artesia

FORM APPROVED
OMB No. 1004-0137
Expires: July 31, 2010

SUNDRY NOTICES AND REPORTS ON WELLS
**Do not use this form for proposals to drill or to re-enter an
abandoned well. Use Form 3160-3 (APD) for such proposals.**

5. Lease Serial No.
NM-0467933

6. If Indian, Allottee or Tribe Name

SUBMIT IN TRIPLICATE – Other instructions on page 2.

7. If Unit of CA/Agreement, Name and/or No.

1. Type of Well

☒ Oil Well ☐ Gas Well ☐ Other

8. Well Name and No.
Dale H. Parke B Tract C #13

2. Name of Operator
Premier Oil & Gas, Inc.

9. API Well No.
30-015-32380

3a. Address
PO BOX 1246
Artesia, NM 88211-1246

3b. Phone No. (include area code)
972-470-0228

10. Field and Pool or Exploratory Area
Loco Hills; Glorieta-Yeso

4. Location of Well (Footage, Sec., T., R., M., or Survey Description)
2310' FNL & 990' Section 15, T-17S, R-30E

11. Country or Parish, State
Eddy County, NM

12. CHECK THE APPROPRIATE BOX(ES) TO INDICATE NATURE OF NOTICE, REPORT OR OTHER DATA

TYPE OF SUBMISSION	TYPE OF ACTION			
<input checked="" type="checkbox"/> Notice of Intent	<input type="checkbox"/> Acidize	<input checked="" type="checkbox"/> Deepen	<input type="checkbox"/> Production (Start/Resume)	<input type="checkbox"/> Water Shut-Off
<input type="checkbox"/> Subsequent Report	<input type="checkbox"/> Alter Casing	<input type="checkbox"/> Fracture Treat	<input type="checkbox"/> Reclamation	<input type="checkbox"/> Well Integrity
<input type="checkbox"/> Final Abandonment Notice	<input type="checkbox"/> Casing Repair	<input type="checkbox"/> New Construction	<input type="checkbox"/> Recomplete	<input type="checkbox"/> Other _____
	<input type="checkbox"/> Change Plans	<input type="checkbox"/> Plug and Abandon	<input type="checkbox"/> Temporarily Abandon	
	<input type="checkbox"/> Convert to Injection	<input type="checkbox"/> Plug Back	<input type="checkbox"/> Water Disposal	

13. Describe Proposed or Completed Operation: Clearly state all pertinent details, including estimated starting date of any proposed work and approximate duration thereof. If the proposal is to deepen directionally or recomplete horizontally, give subsurface locations and measured and true vertical depths of all pertinent markers and zones. Attach the Bond under which the work will be performed or provide the Bond No. on file with BLM/BIA. Required subsequent reports must be filed within 30 days following completion of the involved operations. If the operation results in a multiple completion or recompletion in a new interval, a Form 3160-4 must be filed once testing has been completed. Final Abandonment Notices must be filed only after all requirements, including reclamation, have been completed and the operator has determined that the site is ready for final inspection.)

Dale H. Parke B Tract C #13 Deepening Program

See Attachment

**SUBJECT TO LIKE
APPROVAL BY STATE**

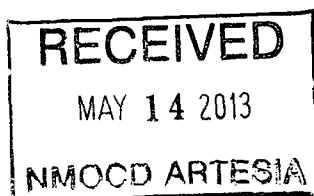

**SEE ATTACHED FOR
CONDITIONS OF APPROVAL**

Accepted for record

NMOC D

5/15/2013

14. I hereby certify that the foregoing is true and correct.

Name (Printed/Typed)
Daniel Jones

Title Vice President

Signature

Date 04/10/2013

THIS SPACE FOR FEDERAL OR STATE OFFICE USE

Approved by

Title

Office

Conditions of approval, if any, are attached. Approval of this notice does not warrant or certify that the applicant holds legal or equitable title to those rights in the subject lease which would entitle the applicant to conduct operations thereon.

Title 18 U.S.C. Section 1001 and Title 43 U.S.C. Section 1212, make it a crime for any person knowingly and willfully to make to any department or agency of the United States any false, fictitious or fraudulent statements or representations as to any matter within its jurisdiction.

(Instructions on page 2)

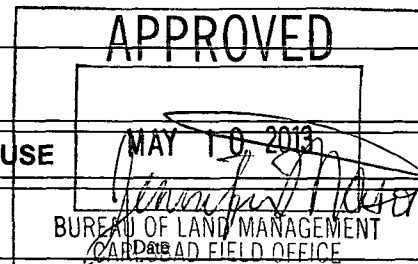

Dale H. Parke B Tract C #13 Deepening Program

1. Estimated Tops of Important Geologic Markers:

Glorieta - Yeso: 4,388' – TD

2. Estimated Depths of Anticipated Fresh Water, Oil, and Gas

Glorieta - Yeso: 4,388' - TD

This deepening originates in the Yeso and will finish at the base of the Yeso. The entire Yeso group is an oil and gas bearing interval.

3. Casing Program

Hole Size	Interval	OD Casing	Weight	Grade**	It./Condition	Burst/Collapse/Tension
4-3/4"	5008 – 6150'	4"	11.3#	L-80	ULT-FJ/New	3.98/4.09/3.21 (L80)

**Due to casing shortages, either L-80 or P-110 will be run. The exact grade is unknown at time of requesting permit.

NOTE: Premier Oil & Gas Inc. requests a variance to the 0.422" stand-off rule between casing and wellbore.

4. Cement Program

4" liner: Class C, 120 sxs, yield 1.37. 100' minimum tie back to production casing.

Note: Premier Oil & Gas Inc. requests a variance to pressure test because the deepened well will be completed in the same zone as the current perfs and the entire interval is recognized by the OCD as one interval (Yeso). Otherwise, casing program will implemented per Onshore Order No. 2 Sect III: Requirements, Part B. Casing and cementing requirements, Subpart b. with a minimum of 100 feet overlap. No test shall be required for liners that do not incorporate or need a seal mechanism.

5. Minimum Specifications for Pressure Control

The BOP equipment will be a 3000 psi double ram type manually operated preventer. This equipment will be nipple up to a 8-5/8" 3K flange. The pipe rams are located above blind rams. There is no choke or kill manifold. The BOP is tested to 1000 psi prior to drilling new formation. Access to the annulus will be through the valves on the 5-1/2" casing head.

6. Types and Characteristics of the Proposed Mud System

This well will be drilled from the end of the existing 5-1/2" casing to TD with fresh water.

7. Auxiliary Well Control and Monitoring Equipment

A full opening drill pipe stabbing valve with proper drill pipe connections will be on the rig floor at all times.

8. Logging, Testing, and Coring

A. The electric logging program will consist of Spectral Gamma Ray, Dual Spaced Neutron, Spectral Density, and Dual Laterolog will be run from TD to 5-1/2" production casing shoe.

B. No Drill Stem tests.

C. No conventional coring anticipated.

D. Further testing procedures will be determined after the 4" liner has been cemented at TD, based on drill shows and log evaluation.

9. Abnormal Conditions, Pressure, Temperatures, and Potential Hazards

No abnormal pressures or temperatures are anticipated. The estimated bottomhole temperature at TD is 110 degrees and the estimated maximum bottomhole pressure is 2800 psig. The drilling starts in the Yeso and ends in the Yeso. The section of Yeso being drilled has very low permeability (less than 1 md).

10. Anticipated Starting Date and Duration of Operations

There will be no road or location work required as this is an existing well location. Once commenced, drilling operations should be finished in approximately 14 days. If the well is productive, an additional 30 days will be required for completion and testing before a decision is made.

11. Centralizer Program

Fixed blade stabilizer subs will be utilized in the casing string to insure adequate isolation and seal throughout the wellbore. These stabilizer subs are positive fixed blade type. These subs will actually be screwed into the casing string. A diagram of the fixed blade stabilizer sub is located at the end of this program.

The standard location of the stabilizers will be the following:

Shoe Location

Guide shoe, 1 jt casing, stabilizer sub, float collar, 1 jt casing, stabilizer sub

Perf Interval Location – between perf intervals

Stabilizer sub, 1 jt casing, stabilizer sub

Top of Liner Location

DV tool, 1 jt casing, stabilizer sub, 1 jt casing, stabilizer sub

12. Summary Drilling and Completion Program

Deepening Procedure

1. MIRU rig.
2. Sqz upper Yeso with +/- 400 sx of Class C neat. Drill out squeeze.
3. PU 4-3/4" bit and drill 4-3/4" hole from 5008 – 6150'.
4. POOH w/ bit and drillstring.
5. RIH w/ logs and log from TD to 5050'
6. RIH w/ 4", 11.3# casing. See Section 11 for general centralizer program.
7. Cement casing from TD to 4908' w/ 120 sxs Class C cmt. Drop plug and open DV tool@4908'. Circ cmt off DV tool. Drop plug to close DV tool.
8. PU workstring and RIH and drill out DV tool. POOH and LD workstring.
9. RDMO rig.

Closed Loop Operation & Maintenance Procedure

All drilling fluids are circulated over shakers and through steel work-over tanks.

Fines from shaker are dropped into stand by metal tank.

Additional tanks are used to capture unused drilling fluid or cement returns from casing jobs, as necessary.

At end of job, drilling fluid is disposed in a proper off location 3rd party injection well while fines are disposed of at a proper 3rd party waste disposal site.

This equipment will be maintained by rig crews that are on location.

Centralizer Diagram

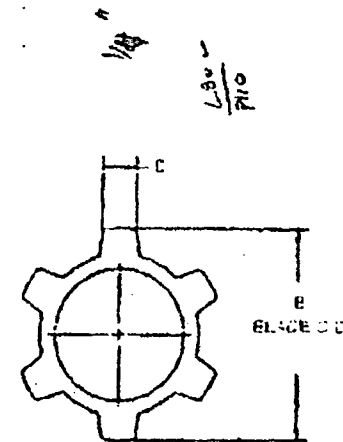
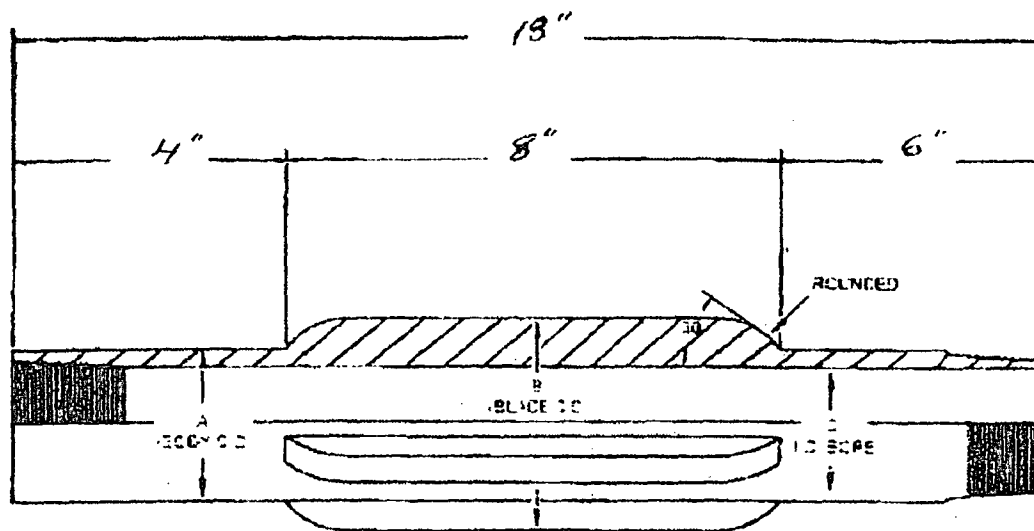

SIZE	A	B	C	D	E	F	G	DRIFT
4" x 3 1/4" 116"	11.050	4.750	3.347	2 1/4"				3303"

	
CENTRALIZED INTERCASING	
CLIENT	
WELL NAME & NO	
CASING	4" P/45 116"
MATERIAL	4 3/4 x 3 1/4 x 18" Q/15
DRAWN BY	10

Premier Oil & Gas Inc.

Closed Loop Equipment Diagram

Yeso Deepening: Dale H Parke B Tract C #13

North

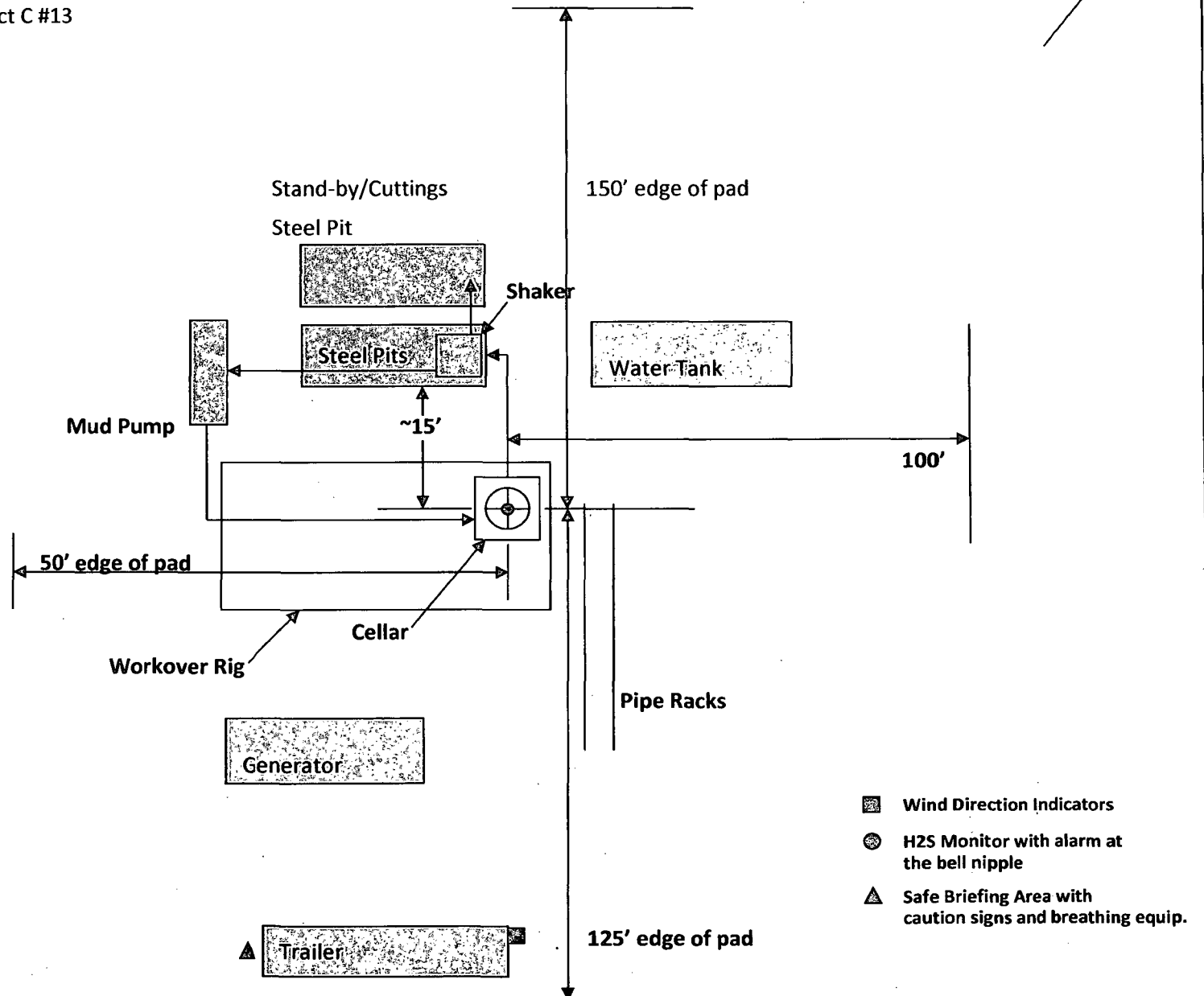

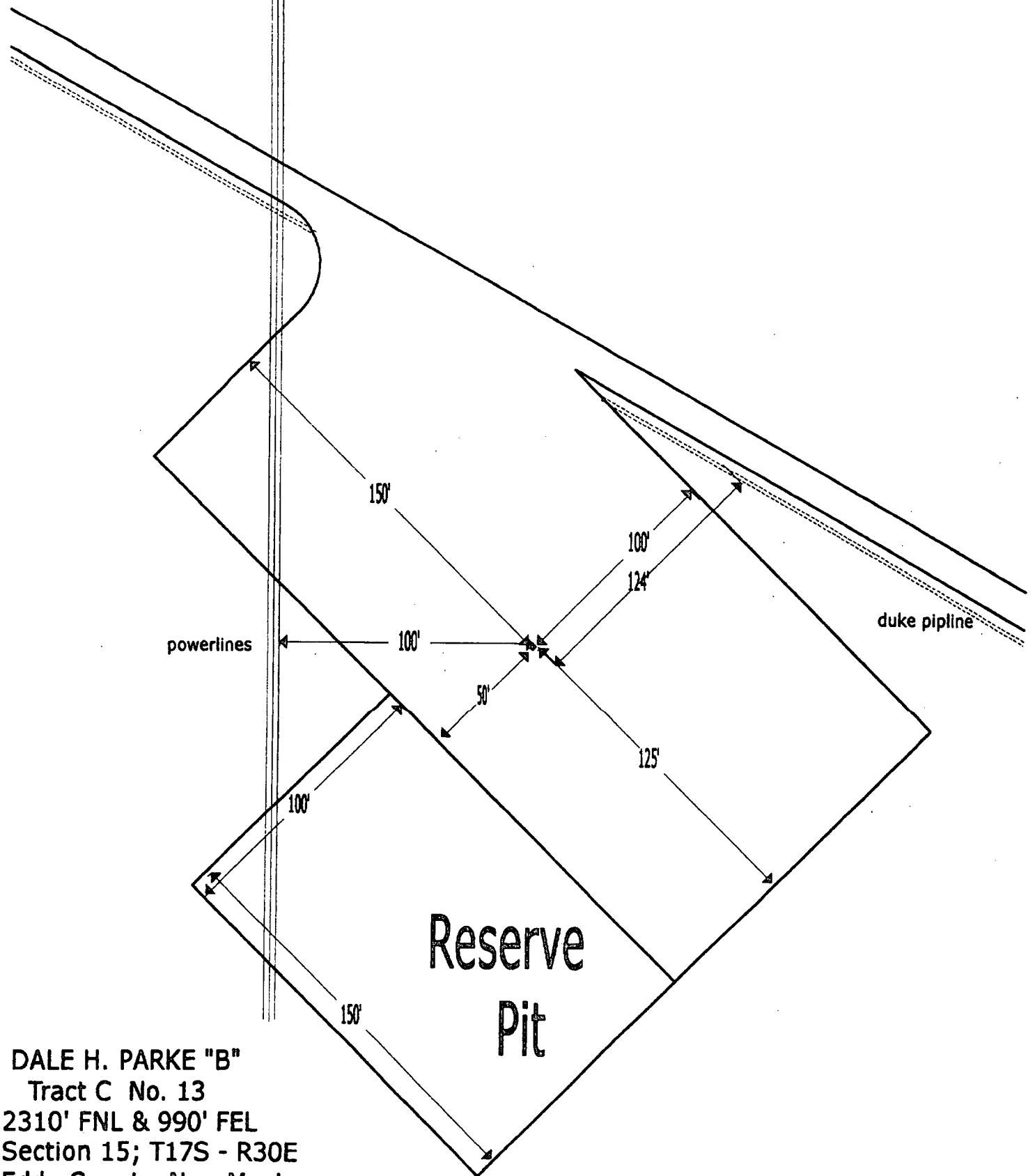

DALE H. PARKE "B"
Tract C No. 13
2310' FNL & 990' FEL
Section 15; T17S - R30E
Eddy County, New Mexico

Exhibit Four

WALFORD D. H. C. 15
2310' FNL 990' FEL

H - 15 - 17s - 30e

30-015-32380

Eddy, NM

Zero: 12' AGL

KB: 3721'

GL: 3709'

17 1/2"
LC 210'

LC below 13 3/8"
Shoe, spot mult
cmt plugs.
12 1/4"

Dry drill 12 1/4"

7 7/8"

Wtr Flow 2499'

13 3/8"/48 / H40 / STC @ 293' (TD 357')
375s x "C" + Redimix to surf.

TOS: 586' BOS: 1156'

8 9/8"/24 / J55 / STC @ 1224'
500s x HLC + 250 "C" Redimix to surf

3/23: 4492-4824' (20) 2000g 15%
HA 54,000g 40# gel + 35,000g 20% HCl
CA 5000g 15% 20.3 @ 1486psi

4492, 95, 4534, 39, 69, 76, 90, 4688, 96, 4704,
4716, 20, 47, 54, 64, 74, 80, 92, 4802, 4824' (20)

DV 3513'

4492-4824' (20) Y-30

5 1/2"/17 / J55 / LTC @ 5008'

5008

1st: 300s x Super H (circ 154s x)

2nd: 625s x HLC + 100s x C
(circ 111s x)

Dale H. Parke B Tract C #13
Premier Oil & Gas Inc.
30-015-32380
May 10, 2013
Conditions of Approval

1. Work to be complete within 180 days.
2. Surface disturbance beyond the originally approved pad must have prior approval.
3. Closed loop system to be used.
4. H2S monitoring equipment should be onsite for personnel protection from surrounding oil operations. Operator should not encounter H2S while deepening.
5. BOP to be tested to **1000 psi** based on BHP expected.
6. Variance for stand-off of less than 0.422" is approved due to NMOCD classifying the formations in this area as the Yeso group.
7. Variance approved for a minimum tie back of 100'. When plugged, cement plug will be required across this tie back and across squeezed perforations.
8. Variance for not testing seal also approved based on NMOCD classification of formations in this area as the Yeso group.
9. If cement does not circulate to DV tool, the appropriate BLM office is to be notified.
10. Test casing as per Onshore Order 2.III.B.1.h.
11. Subsequent sundry detailing work and current well test data are to be submitted when work is complete.

JAM 051013