

Submit 1 Copy To Appropriate District Office  
District I - (575) 393-6161  
1625 N. French Dr., Hobbs, NM 88240  
District II - (575) 748-1283  
811 S. First St., Artesia, NM 88210  
District III - (505) 334-6178  
1000 Rio Brazos Rd., Aztec, NM 87410  
District IV - (505) 476-3460  
1220 S. St. Francis Dr., Santa Fe, NM 87505

State of New Mexico  
Energy, Minerals and Natural Resources

Form C-103  
Revised August 1, 2011

OIL CONSERVATION DIVISION  
1220 South St. Francis Dr.  
Santa Fe, NM 87505

<b>SUNDRY NOTICES AND REPORTS ON WELLS</b> (DO NOT USE THIS FORM FOR PROPOSALS TO DRILL OR TO DEEPEN OR PLUG BACK TO A DIFFERENT RESERVOIR. USE "APPLICATION FOR PERMIT" (FORM C-101) FOR SUCH PROPOSALS.)		WELL API NO. 30-015-40862
1. Type of Well: Oil Well <input checked="" type="checkbox"/> Gas Well <input type="checkbox"/> Other <input type="checkbox"/>		5. Indicate Type of Lease STATE <input checked="" type="checkbox"/> FEE <input type="checkbox"/>
2. Name of Operator LEGEND NATURAL GAS III, LP		6. State Oil & Gas Lease No.
3. Address of Operator 15021 KATY FREEWAY, SUITE 200, HOUSTON, TX 77094		7. Lease Name or Unit Agreement Name COLT STATE COM
4. Well Location Unit Letter <u>D</u> : <u>200</u> feet from the <u>N</u> line and <u>1000</u> feet from the <u>W</u> line Section <u>5</u> Township <u>25S</u> Range <u>28E</u> NMPM <u>EDDY</u> County		8. Well Number <u>2H</u>
11. Elevation (Show whether DR, RKB, RT, GR, etc.) 3037' GR		9. OGRID Number 258894
		10. Pool name or Wildcat WILLOW LAKE; BONES SPRING

12. Check Appropriate Box to Indicate Nature of Notice, Report or Other Data

NOTICE OF INTENTION TO:

PERFORM REMEDIAL WORK ☐ PLUG AND ABANDON ☐  
TEMPORARILY ABANDON ☐ CHANGE PLANS ☒  
PULL OR ALTER CASING ☐ MULTIPLE COMPL ☐  
DOWNHOLE COMMINGLE ☐

SUBSEQUENT REPORT OF:

REMEDIAL WORK ☐ ALTERING CASING ☐  
COMMENCE DRILLING OPNS. ☐ P AND A ☐  
CASING/CEMENT JOB ☐

OTHER: ☐

OTHER: ☐

13. Describe proposed or completed operations. (Clearly state all pertinent details, and give pertinent dates, including estimated date of starting any proposed work). SEE RULE 19.15.7.14 NMAC. For Multiple Completions: Attach wellbore diagram of proposed completion or recompletion.  
CHANGE SURFACE LOCATION FROM 330' S AND 1700' W TO 100' S AND 1700' WEST LINE, EDDY COUNTY;  
AMENDED TOTAL DEPTH, ELEVATION, AND SACKS OF CEMENT ON PRODUCTION CASING. WE WILL NO LONGER SET A DV TOOL.

Spud Date:

Rig Release Date:



I hereby certify that the information above is true and complete to the best of my knowledge and belief.

SIGNATURE Jennifer Mosley TITLE SR. REGULATORY ANALYST DATE 05/14/2013

Type or print name JENNIFER MOSLEY E-mail address: jmosley@lng2.com PHONE: 817-872-7822  
**For State Use Only**

APPROVED BY: DR Dade TITLE Dr. R. S. Dade DATE 5/16/2013  
Conditions of Approval (if any):

DISTRICT I  
1625 N. French Dr., Hobbs, NM 88240  
Phone (575) 393-6161 Fax: (575) 393-0720

DISTRICT II  
811 S. First St., Artesia, NM 88210  
Phone (575) 748-1283 Fax: (575) 748-0720

DISTRICT III  
1000 Rio Brazos Rd., Aztec, NM 87410  
Phone (505) 334-6178 Fax: (505) 334-6170

DISTRICT IV  
1220 S. St. Francis Dr., Santa Fe, NM 87505  
Phone (505) 476-3460 Fax: (505) 476-3462

State of New Mexico  
Energy, Minerals and Natural Resources Department

Form C-102  
Revised August 1, 2011

Submit one copy to appropriate  
District Office

OIL CONSERVATION DIVISION

1220 South St. Francis Dr.  
Santa Fe, New Mexico 87505

WELL LOCATION AND ACREAGE DEDICATION PLAT

AMENDED REPORT

API Number <b>30-015-40862</b>	Pool Code <b>04450</b>	Pool Name <b>WILLOW LAKE i BONE SPRING</b>
Property Code <b>39572</b>	Property Name <b>COLT STATE COM</b>	Well Number <b>2H</b>
OGRID No. <b>258894</b>	Operator Name <b>LEGEND NATURAL GAS III, L.P.</b>	Elevation <b>3037'</b>

Surface Location

UL or lot No.	Section	Township	Range	Lot Idn	Feet from the	North/South line	Feet from the	East/West line	County
LOT 4	5	25 S	28 E		200	NORTH	1000	WEST	EDDY

Bottom Hole Location If Different From Surface

UL or lot No.	Section	Township	Range	Lot Idn	Feet from the	North/South line	Feet from the	East/West line	County
M	5	25 S	28 E		330	SOUTH	390	WEST	EDDY

Dedicated Acres	Joint or Infill	Consolidation Code	Order No.

NO ALLOWABLE WILL BE ASSIGNED TO THIS COMPLETION UNTIL ALL INTERESTS HAVE BEEN CONSOLIDATED  
OR A NON-STANDARD UNIT HAS BEEN APPROVED BY THE DIVISION

<p>LOT 4</p> <p>1000'</p> <p>N 424387.15 E 607900.77</p> <p>200'</p> <p>N 421701.16 E 607874.20</p> <p>390'</p> <p>330'</p> <p>N 419044.90 E 609848.34</p>	<p>LOT 3</p> <p>N 424387.29 E 610560.78</p> <p><b>SURFACE LOCATION</b></p> <p>Lat - N 32°09'57.47" Long - W 104°06'53.97" NMSPCE- N 424181.7 E 608898.7 (NAD-83)</p> <p><b>PROPOSED BOTTOM HOLE LOCATION</b></p> <p>Lat - N 32°09'09.95" Long - W 104°07'01.73" NMSPCE- N 419377.6 E 608241.5 (NAD-83)</p>	<p>LOT 2</p> <p>N 424389.02 E 613221.73</p> <p>N 419064.37 E 610529.48</p>	<p>LOT 1</p> <p>N 424389.02 E 613221.73</p> <p>N 419083.66 E 613206.62</p>	<p><b>OPERATOR CERTIFICATION</b></p> <p>I hereby certify that the information contained herein is true and complete to the best of my knowledge and belief, and that this organization either owns a working interest or unleased mineral interest in the land including the proposed bottom hole location or has a right to drill this well at this location pursuant to a contract with an owner of such a mineral or working interest, or to a voluntary pooling agreement or a compulsory pooling order heretofore entered by the division.</p> <p><i>Jennifer Mosley</i> 5/14/13 Signature Date</p> <p><b>JENNIFER MOSLEY</b> Printed Name</p> <p><i>jmosley@lng2.com</i> Email Address</p> <p><b>SURVEYOR CERTIFICATION</b></p> <p>I hereby certify that the well location shown on this plat was plotted from field notes of actual surveys made by me or under my supervision, and that the same is true and correct to the best of my belief.</p> <p>Date Surveyed <i>5/14/13</i> Signature <i>[Signature]</i> Professional Seal of Surveyor <i>7977</i></p> <p>Certificate No. Gary L. Jones 7977</p> <p>BASIN SURVEYS 28601</p>
--	--	--	--	--

SECTION 5, TOWNSHIP 25 SOUTH, RANGE 28 EAST, N.M.P.M.,  
EDDY COUNTY, NEW MEXICO.

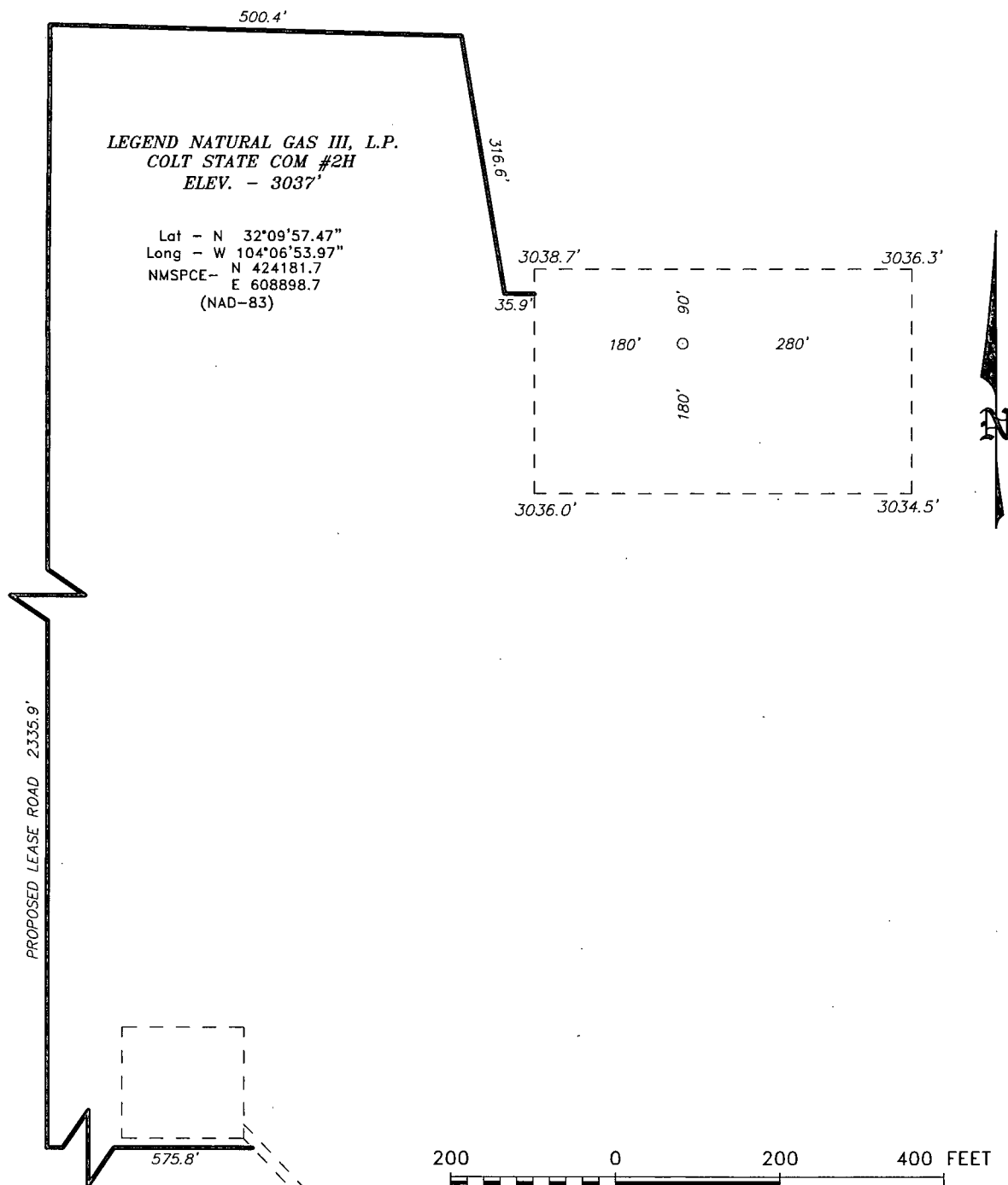

Directions to Location:

FROM MILE MARKER 9 OF HWY PECOS HWY, GO  
NORTH 0.1 MILES TO LEASE ROAD, GO WEST 2.6  
MILES TURNING NORTHWESTERLY 1.3 MILES TURNING  
NORTH 0.4 MILES THENCE NORTHEAST 1.0 MILES  
TURNING NORTHWEST 0.3 MILES TO PROPOSED LEASE  
ROAD.

**BASIN SURVEYS** P.O. BOX 1786-HOBBS, NEW MEXICO

W.O. Number: 28601

Drawn By: J. SMALL

Date: 04-29-2013

Disk: JMS 28601

**LEGEND NATURAL GAS III, L.P.**

REF: COLT STATE COM #2H / WELL PAD TOPO

THE COLT STATE COM #2H LOCATED 200'

FROM THE NORTH LINE AND 1000' FROM THE WEST LINE OF  
SECTION 5, TOWNSHIP 25 SOUTH, RANGE 28 EAST,  
N.M.P.M., EDDY COUNTY, NEW MEXICO.

Survey Date: 04-28-2013

Sheet 1 of 1 Sheets

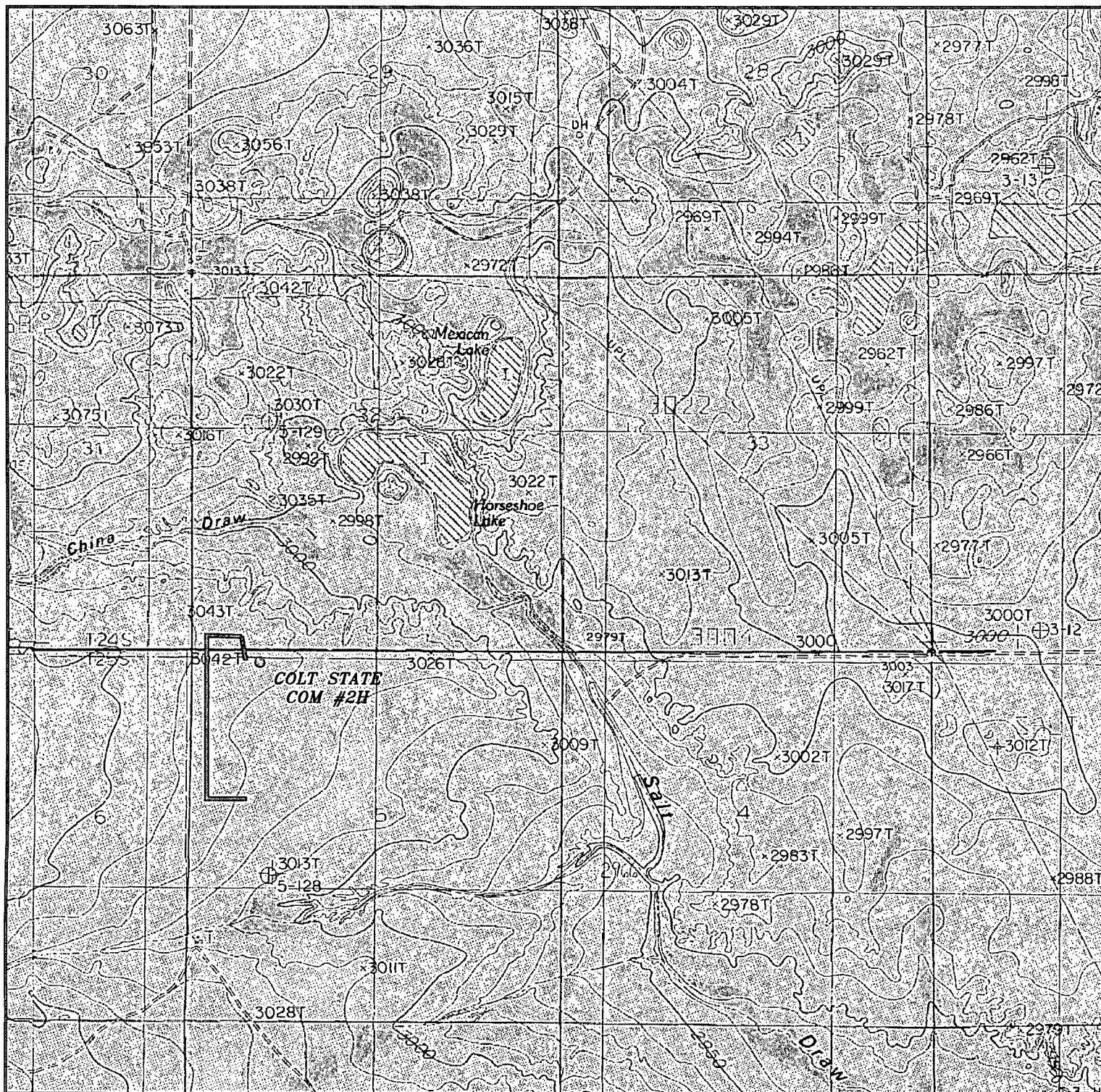

# COLT STATE COM #2H

Located 200' FNL and 1000' FWL

Section 5, Township 25 South, Range 28 East,  
N.M.P.M., Eddy County, New Mexico.

**basin**  
**surveys**

focused on excellence  
in the oilfield

P.O. Box 1786  
1120 N. West County Rd.  
Hobbs, New Mexico 88241  
(575) 393-7316 - Office  
(575) 392-2206 - Fax  
basinsurveys.com

W.O. Number: JMS 28601

Survey Date: 04-28-2013

Scale: 1" = 2000'

Date: 04-29-2013

**LEGEND**  
**NATURAL GAS**  
**III, L.P.**

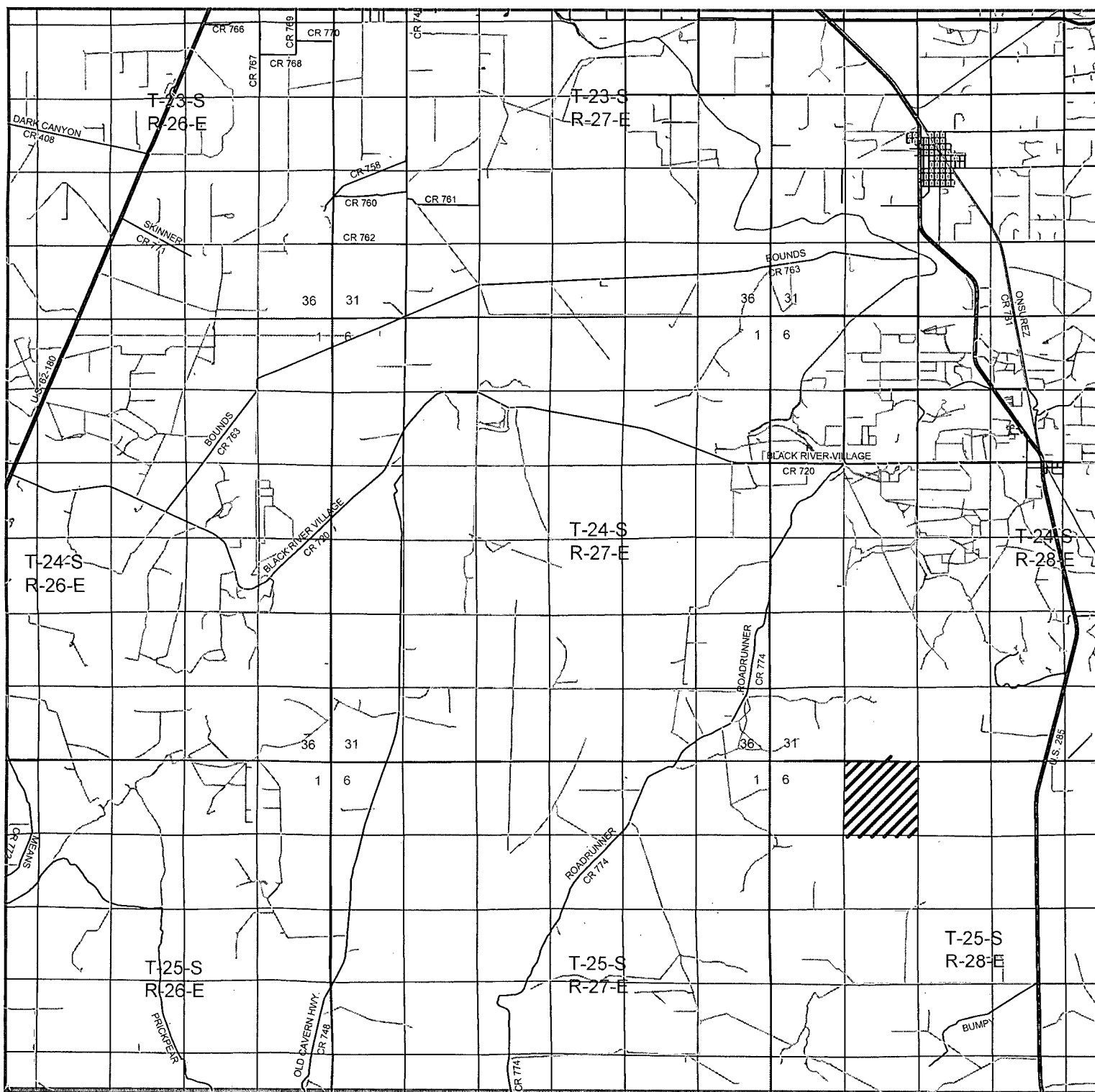

**COLT STATE COM #2H**

Located 200' FNL and 1000' FWL

Section 5, Township 25 South, Range 28 East,  
N.M.P.M., Eddy County, New Mexico.

**basin**  
**surveys**  
focused on excellence  
in the oilfield

P.O. Box 1786  
1120 N. West County Rd.  
Hobbs, New Mexico 88241  
(575) 393-7316 - Office  
(575) 392-2206 - Fax  
basinsurveys.com

W.O. Number: JMS 28601

Survey Date: 04-28-2013

Scale: 1" = 2 Miles

Date: 04-29-2013

**LEGEND**  
**NATURAL GAS**  
**III, L.P.**



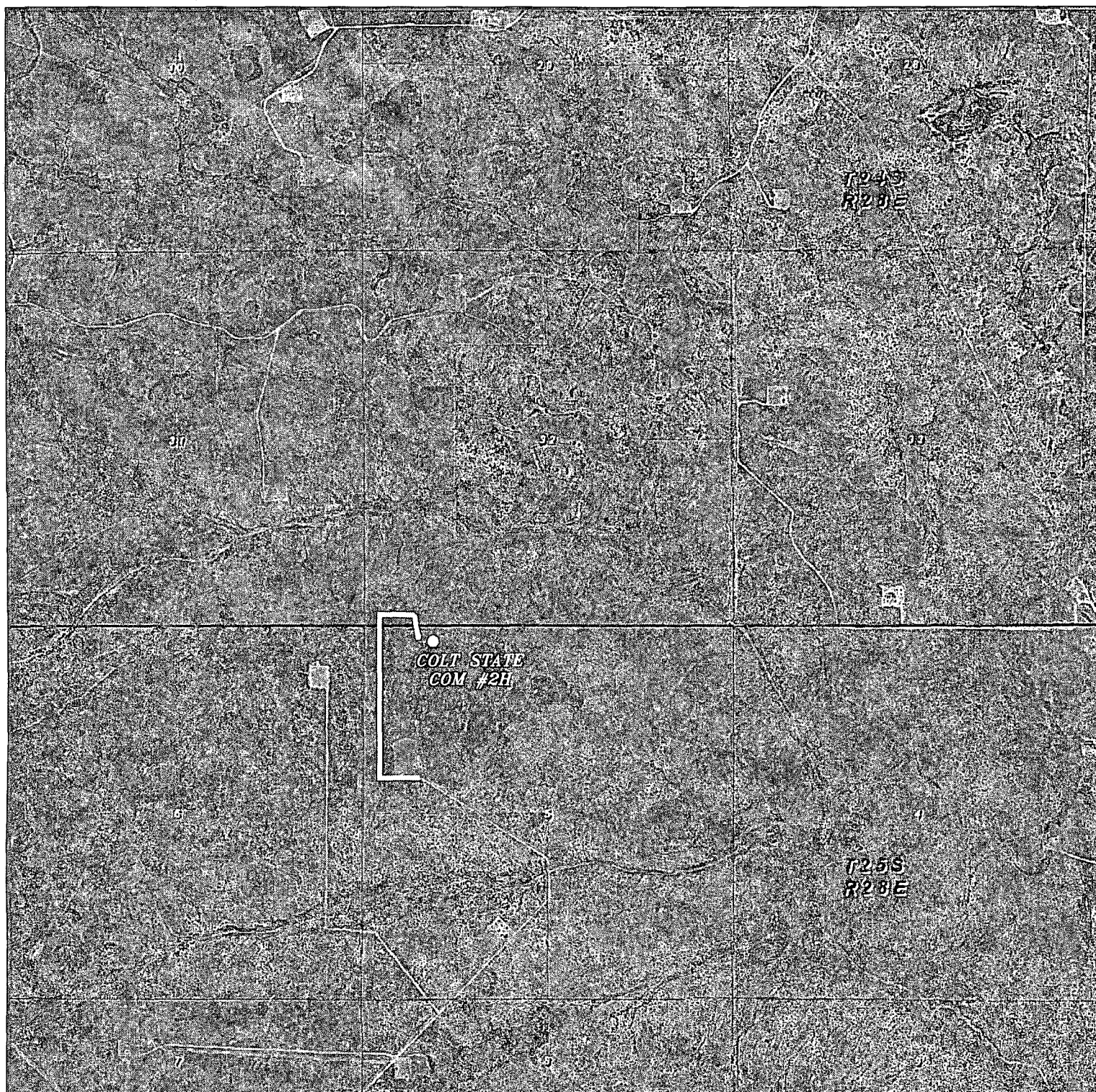

COLT STATE COM #2H  
Located 200' FNL and 1000' FWL  
Section 5, Township 25 South, Range 28 East,  
N.M.P.M., Eddy County, New Mexico.

**basin**  
**surveys**

focused on excellence  
in the oilfield

P.O. Box 1786  
1120 N. West County Rd.  
Hobbs, New Mexico 88241  
(575) 393-7316 - Office  
(575) 392-2206 - Fax  
basinsurveys.com

W.O. Number: JMS 28601

Scale: 1" = 2000'

YELLOW TINT - USA LAND  
BLUE TINT - STATE LAND  
NATURAL COLOR - FEE LAND

LEGEND  
NATURAL GAS  
III, L.P.