

Submit 1 Copy To Appropriate District Office District I – (575) 393-6161 1625 N. French Dr., Hobbs, NM 88240 District II – (575) 748-1283 811 S. First St., Artesia, NM 88210 District III – (505) 334-6178 1000 Rio Brazos Rd., Aztec, NM 87410 District IV – (505) 476-3460 1220 S. St. Francis Dr., Santa Fe, NM 87505	State of New Mexico Energy, Minerals and Natural Resources  OIL CONSERVATION DIVISION 1220 South St. Francis Dr. Santa Fe, NM 87505	<div style="border: 2px solid black; padding: 5px; text-align: center;"> <b>RECEIVED</b>          MAY 31 2013  <b>NMOCD ARTESIA</b> </div>	Form 1 Revised August 2007
		WELL API NO. 30-015-32876	
		5. Indicate Type of Lease STATE                      FEE	
		6. State Oil & Gas Lease No.	
<b>SUNDRY NOTICES AND REPORTS ON WELLS</b> (DO NOT USE THIS FORM FOR PROPOSALS TO DRILL OR TO DEEPEN OR PLUG BACK TO A DIFFERENT RESERVOIR. USE "APPLICATION FOR PERMIT" (FORM C-101) FOR SUCH PROPOSALS.) 1. Type of Well: Oil Well      Gas Well      Other		7. Lease Name or Unit Agreement Name Henry	
		8. Well Number 3	
2. Name of Operator CHI Operating, Inc.		9. OGRID Number 004378	
3. Address of Operator P.O. Box 1799 Midland, TX 79702		10. Pool name or Wildcat	
4. Well Location Unit Letter <u>  N  </u> : <u>  990  </u> feet from the <u>  South  </u> line and <u>  1650  </u> feet from the <u>  West  </u> line Section <u>  22  </u> Township <u>  22S  </u> Range <u>  27E  </u> NMPM      Eddy County			
	11. Elevation (Show whether DR, RKB, RT, GR, etc.) GL 3113'		

12. Check Appropriate Box to Indicate Nature of Notice, Report or Other Data			
<b>NOTICE OF INTENTION TO:</b>		<b>SUBSEQUENT REPORT OF:</b>	
PERFORM REMEDIAL WORK TEMPORARILY ABANDON PULL OR ALTER CASING	PLUG AND ABANDON CHANGE PLANS MULTIPLE COMPLETIONS	REMEDIAL WORK COMMENCE DRILLING OPERATIONS CASING/CEMENT JOB	ALTERING CASING PLUG AND ABANDON
DOWNHOLE COMMINGLING		OTHER: MIT and Temp Abandonment Extension	

13. Describe proposed or completed operations. (Clearly state all pertinent details, and give pertinent dates, including estimated date of starting any proposed work). SEE RULE 19.15.7.14 NMAC. For Multiple Completions: Attach wellbore diagram of proposed completion or recompletion.

CHI Operating, Inc., request an extension to the status of Temporary Abandonment for this well.

MIT chart is attached.

Plans for this well are to permit and with approval convert to an SWD within the next year to two years.

Temporary Abandoned Status Approved  
Until 6/4/2015  
LAST Prev 4/1/2009

Spud Date:

Rig Release Date:

I hereby certify that the information above is true and complete to the best of my knowledge and belief.

SIGNATURE

TITLE

Sonny Mann  
Field SUP.

DATE

5-31-13

Type or print name

SONNY MANN

E-mail address:

CLIFMANN@hotmail.com

PHONE: 432-634-7062

**For State Use Only**

APPROVED

BY:

Rebecca / Nue

TITLE

Compliance Officer

DATE

6/4/13

Conditions of Approval (if any):

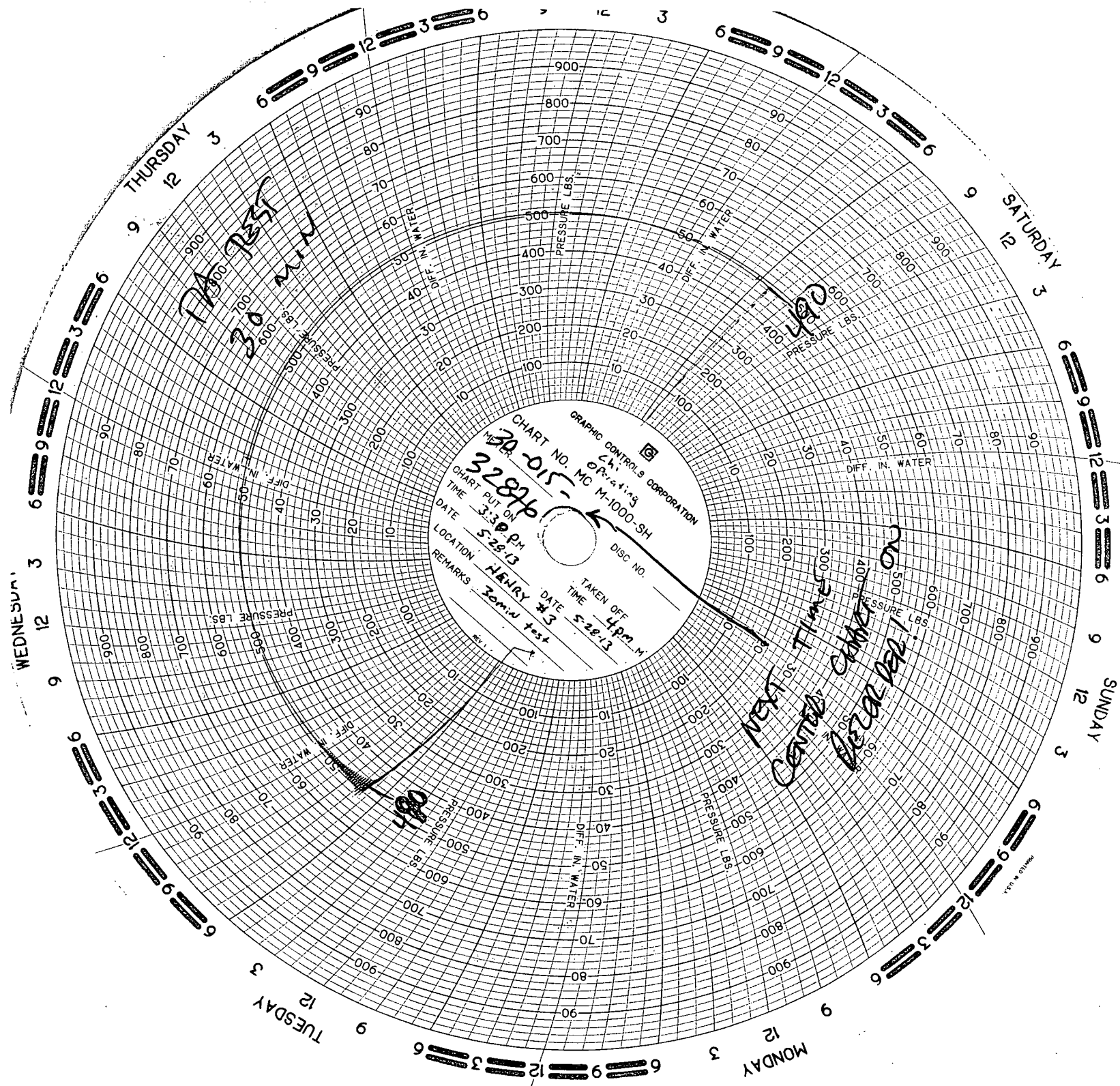

GRAPHIC CONTROLS CORPORATION  
CHART NO. 32876-015-  
CHART PUT ON 3:30 PM  
DATE 5-28-13  
LOCATION HENRY  
REMARKS 30min test  
TAKEN OFF 4 PM  
DATE 5-28-13  
DISC NO.

FMA TEST  
30 MIN

480

NEXT CENTER ON  
Partial Rep!