

RECEIVED

JUN 14 2013

District I
1625 N. French Dr., Hobbs, NM 88240
Phone: (575) 393-6161 Fax: (575) 393-0720
District II
811 S. First St., Artesia, NM 88210
Phone: (575) 748-1283 Fax: (575) 748-9720
District III
1000 Rio Brazos Road, Aztec, NM 87410
Phone: (505) 334-6178 Fax: (505) 334-6170
District IV
1220 S. St. Francis Dr., Santa Fe, NM 87505
Phone: (505) 476-3460 Fax: (505) 476-3462

State of New Mexico
Energy, Minerals & Natural Resources Department
NM OCD ARTESIA
OIL CONSERVATION DIVISION
1220 South St. Francis Dr.
Santa Fe, NM 87505

Form C-102
Revised August 1, 2011
Submit one copy to appropriate
District Office

☐ AMENDED REPORT

WELL LOCATION AND ACREAGE DEDICATION PLAT

¹ API Number 30-015-40516		² Pool Code 49622		³ Pool Name Parkway; Bone Spring	
⁴ Property Code 38555		⁵ Property Name CORAL PWU "28"			⁶ Well Number 6H
⁷ OGRID No. 6137		⁸ Operator Name DEVON ENERGY PRODUCTION COMPANY, L.P.			⁹ Elevation 3314.3

¹⁰ Surface Location

UL or lot no.	Section	Township	Range	Lot Idn	Feet from the	North/South line	Feet from the	East/West line	County
H	29	19 S	29 E		1600	NORTH	50	EAST	EDDY

¹¹ Bottom Hole Location If Different From Surface

UL or lot no.	Section	Township	Range	Lot Idn	Feet from the	North/South line	Feet from the	East/West line	County
H	28	19 S	29 E		1730	NORTH	663	WEST	EDDY

¹² Dedicated Acres 160	¹³ Joint or Infill	¹⁴ Consolidation Code	¹⁵ Order No.
--------------------------------------	-------------------------------	----------------------------------	-------------------------

No allowable will be assigned to this completion until all interests have been consolidated or a non-standard unit has been approved by the division.

¹⁷ OPERATOR CERTIFICATION

I hereby certify that the information contained herein is true and complete to the best of my knowledge and belief, and that this organization either owns a working interest or unleased mineral interest in the land including the proposed bottom hole location or has a right to drill this well at this location pursuant to a contract with an owner of such a mineral or working interest, or to a voluntary pooling agreement or a compulsory pooling order heretofore entered by the division.

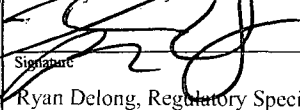
Signature:  Date: 6/13/13

Ryan Delong, Regulatory Specialist

Printed Name

Ryan.Delong@dmv.com

E-mail Address

¹⁸ SURVEYOR CERTIFICATION

I hereby certify that the well location shown on this plat was plotted from field notes of actual surveys made by me or under my supervision, and that the same is true and correct to the best of my belief.

MARCH 24, 2013



Date of Survey

Signature and Seal of Professional Surveyor

Certificate Number: ELLIMON F. JARAMILLO, PLS 12797

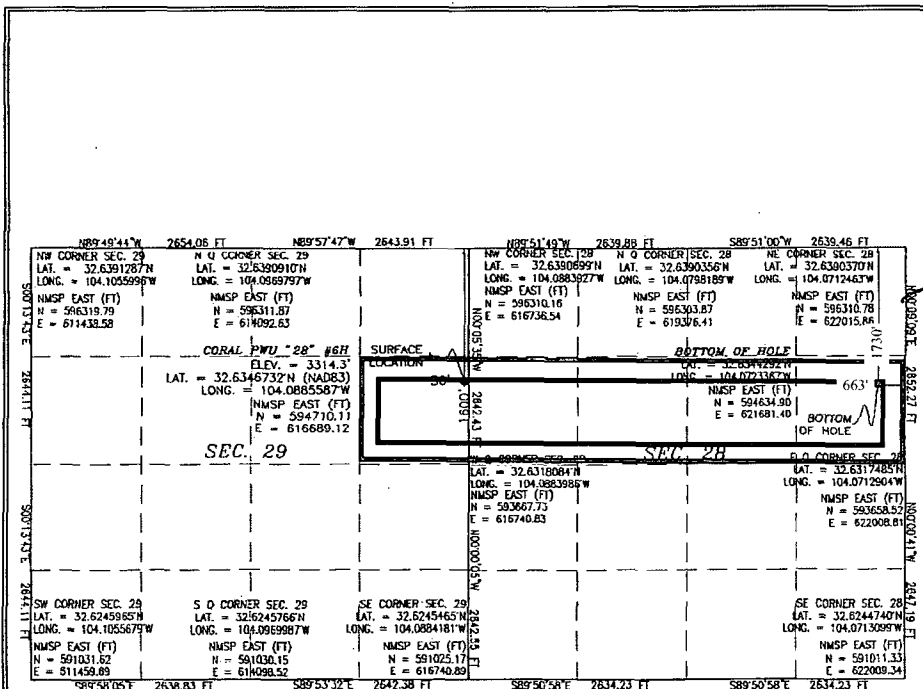
SURVEY NO. 950R



PP: 1600 FNL & 50 FEL
Project Area: 
Producing Area: 

SECTION 29, TOWNSHIP 19 SOUTH, RANGE 29 EAST, N.M.P.M.
EDDY COUNTY, STATE OF NEW MEXICO

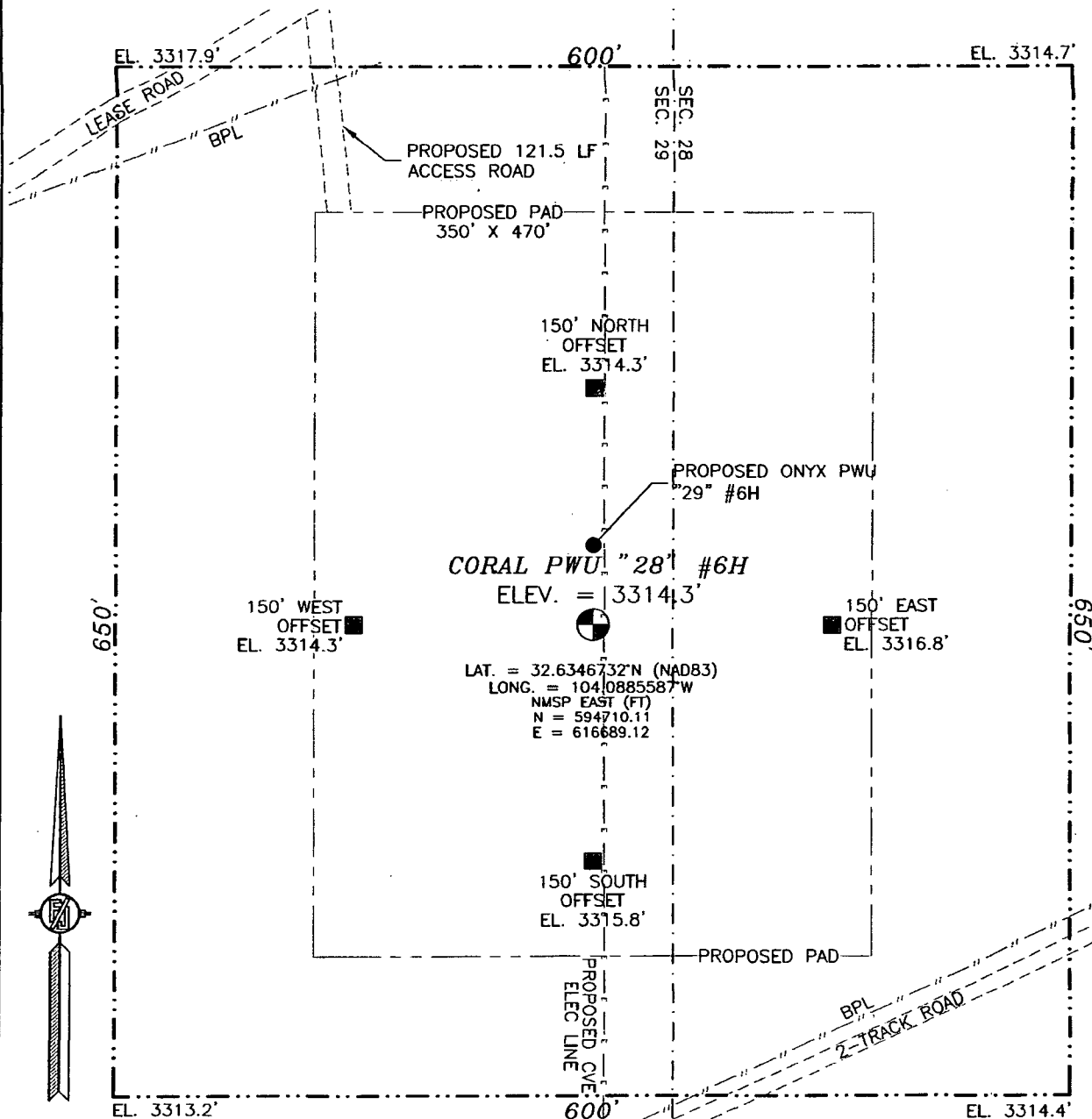

010 50 100 200

SCALE 1" = 100'

DIRECTIONS TO LOCATION

FROM THE INTERSECTION OF Cr 210 (OLD LOCO) AND Cr 235 (CURRY COMB) GO NORTHWEST ON Cr 235 FOR APPROX. 1.6 MILES. TURN SOUTH ON LEASE ROAD (YELLOW CATTLE GUARD) AND GO SOUTH APPROX. 1.8 MILES. GO EAST-NORTHEAST APPROX. 1.2 MILES. LOCATION IS APPROX. 418 FT SOUTHEAST.

DEVON ENERGY PRODUCTION COMPANY, L.P.

CORAL PWU "28" #6H

LOCATED 1600 FT. FROM THE NORTH LINE
AND 50 FT. FROM THE EAST LINE OF
SECTION 29, TOWNSHIP 19 SOUTH,
RANGE 29 EAST, N.M.P.M.
EDDY COUNTY, STATE OF NEW MEXICO

MARCH 24, 2012

SURVEY NO. 950R

MADRON SURVEYING, INC.

501 SOUTH CANAL
(575) 234-3341

CARLSBAD, NEW MEXICO

SECTION 29, TOWNSHIP 19 SOUTH, RANGE 29 EAST, N.M.P.M.
 EDDY COUNTY, STATE OF NEW MEXICO
 LOCATION VERIFICATION MAP

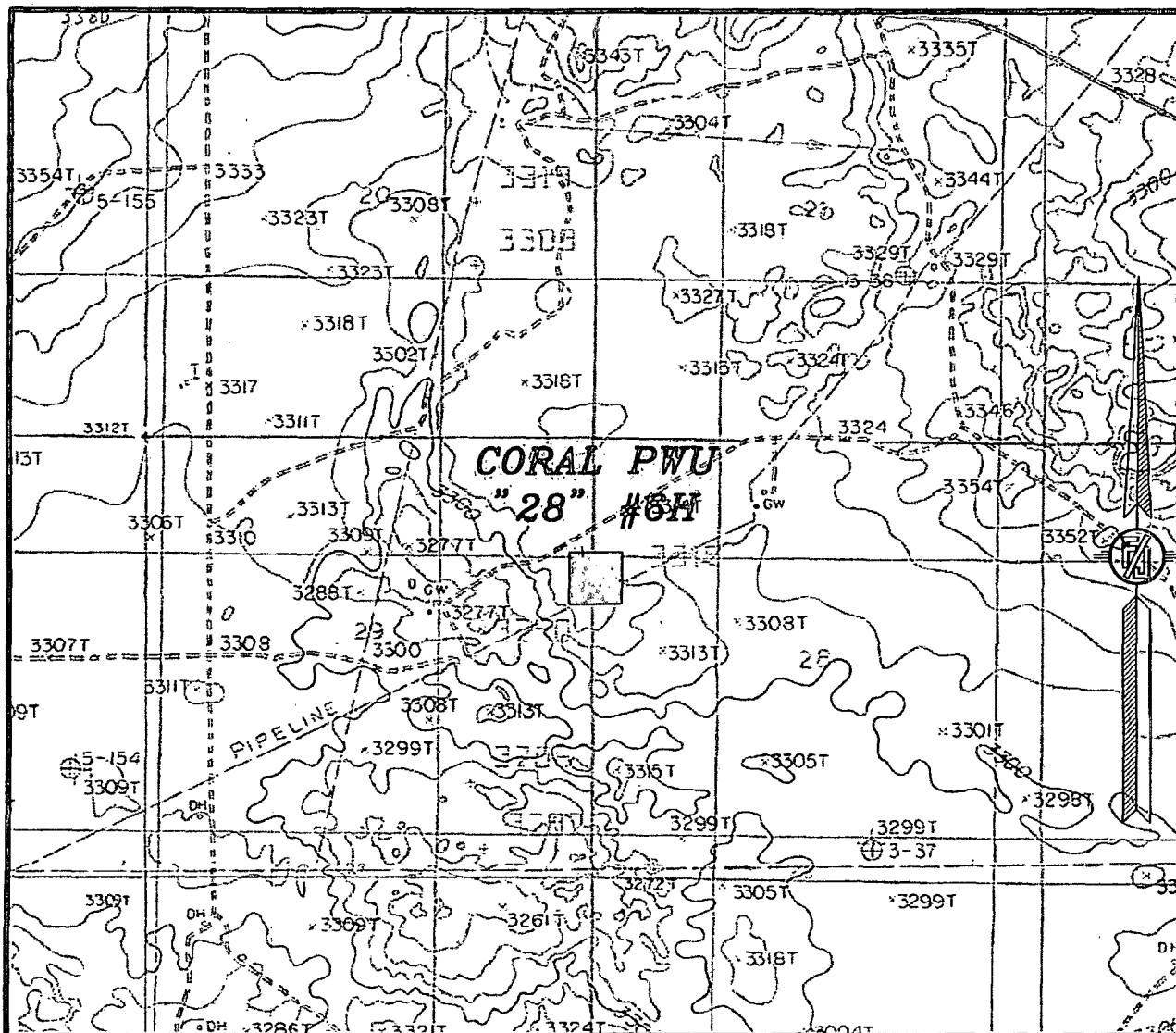

USGS QUAD MAP:
 ILLINOIS CAMP NE

NOT TO SCALE

DEVON ENERGY PRODUCTION COMPANY, L.P.

CORAL PWU "28" #6H

LOCATED 1600 FT. FROM THE NORTH LINE
 AND 50 FT. FROM THE EAST LINE OF
 SECTION 29, TOWNSHIP 19 SOUTH,
 RANGE 29 EAST, N.M.P.M.
 EDDY COUNTY, STATE OF NEW MEXICO

MARCH 24, 2012

SURVEY NO. 950R

MADRON SURVEYING, INC. 301 SOUTH CANAL (575) 234-3341 CARLSBAD, NEW MEXICO

SECTION 29, TOWNSHIP 19 SOUTH, RANGE 29 EAST, N.M.P.M.
EDDY COUNTY, STATE OF NEW MEXICO
VICINITY MAP

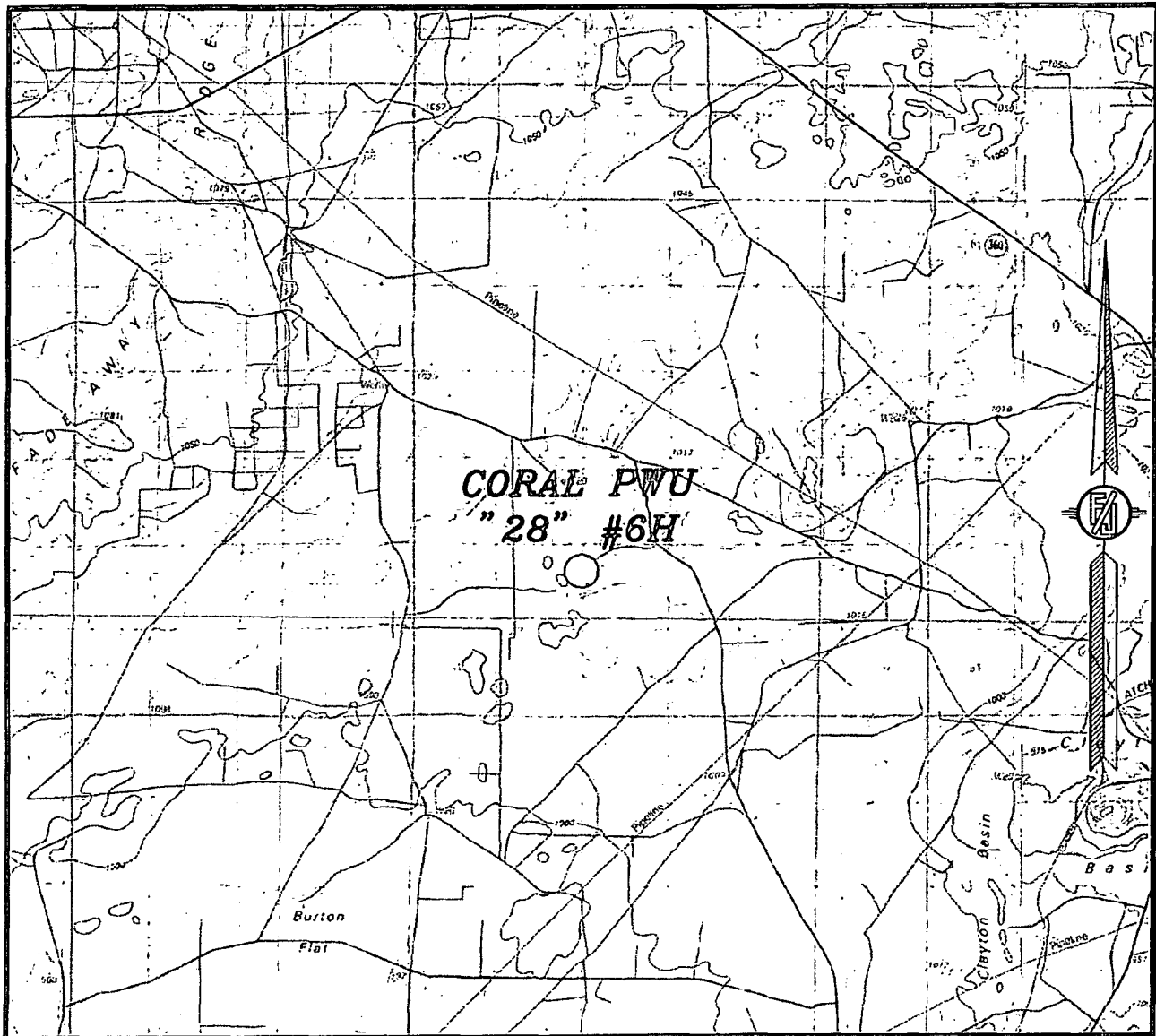

NOT TO SCALE

DEVON ENERGY PRODUCTION COMPANY, L.P.

CORAL PWU "28" #6H

LOCATED 1600 FT. FROM THE NORTH LINE
AND 50 FT. FROM THE EAST LINE OF
SECTION 29, TOWNSHIP 19 SOUTH,
RANGE 29 EAST, N.M.P.M.
EDDY COUNTY, STATE OF NEW MEXICO

MARCH 24, 2012

SURVEY NO. 950R

MADRON SURVEYING, INC. 301 SOUTH CANAL CARLSBAD, NEW MEXICO
(575) 234-3341