

**UNORTHODOX  
LOCATION**

UNITED STATES  
DEPARTMENT OF THE INTERIOR  
BUREAU OF LAND MANAGEMENT

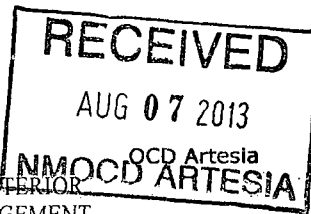

13-570

FORM APPROVED  
OMB No. 1004-0137  
Expires March 31, 2007

**APPLICATION FOR PERMIT TO DRILL OR REENTER**

|  |   |  |
|--|---|--|
| 1a. Type of work: <input checked="" type="checkbox"/> DRILL <input type="checkbox"/> REENTER   |   | 5. Lease Serial No.<br>NMNM 0030456                                      |
| 1b. Type of Well: <input checked="" type="checkbox"/> Oil Well <input type="checkbox"/> Gas Well <input type="checkbox"/> Other <input type="checkbox"/> Single Zone <input type="checkbox"/> Multiple Zone  |   | 6. If Indian, Allottee or Tribe Name                                     |
| 2. Name of Operator<br>BOPCO, L. P.  |   | 7. If Unit or CA Agreement, Name and No.<br>Poker Lake Unit NMNM 71016X  |
| 3a. Address P. O. Box 2760<br>Midland, TX 79702  |   | 8. Lease Name and Well No.<br>PLU Big Sinks 12 25 30 USA #1H (40065)     |
| 3b. Phone No. (include area code)<br>432-683-2277  |   | 9. API Well No.<br>30-015-41598  |
| 4. Location of Well (Report location clearly and in accordance with any State requirements. *)<br>At surface SWSW, UL M, 165' FSL & 1160' FWL, Lat: N32.152761, Long: W103.838793<br>At proposed prod. zone 70' FSL, 660' FWL, Sec 12, T25S-R30E, Lat: N32.137829, Long: W103.840469 |   | 10. Field and Pool, or Exploratory<br>WC Undesignated, Bone Spring 97913 |
| 14. Distance in miles and direction from nearest town or post office*<br>15 miles southeast of Malaga  |   | 11. Sec., T. R. M. or Blk. and Survey or Area<br>Sec 1, T25S-R30E        |
| 15. Distance from proposed* location to nearest property or lease line, ft. (Also to nearest drig. unit line, if any) 70'  | 16. No. of acres in lease<br>2,042.26               | 12. County or Parish<br>Eddy County                                      |
| 18. Distance from proposed location* to nearest well, drilling, completed, applied for, on this lease, ft. 931'  | 19. Proposed Depth<br>14,515' MD/ 9,286' TVD        | 13. State<br>NM  |
| 21. Elevations (Show whether DF, KDB, RT, GL, etc.)<br>3,367' GL   | 22. Approximate date work will start*<br>07/01/2013 | 17. Spacing Unit dedicated to this well<br>160                           |
|  |   | 20. BLM/BIA Bond No. on file<br>COB 000050                               |
|  |   | 23. Estimated duration<br>21 Days  |

**24. Attachments**

The following, completed in accordance with the requirements of Onshore Oil and Gas Order No. 1, shall be attached to this form:

- |   |  |
|---|--|
| 1. Well plat certified by a registered surveyor.  | 4. Bond to cover the operations unless covered by an existing bond on file (see Item 20 above).    |
| 2. A Drilling Plan.   | 5. Operator certification  |
| 3. A Surface Use Plan (if the location is on National Forest System Lands, the SUPO shall be filed with the appropriate Forest Service Office). | 6. Such other site specific information and/or plans as may be required by the authorized officer. |

|   |   |                 |
|---|---|-----------------|
| 25. Signature<br><i>Courtney Lockhart</i> | Name (Printed/Typed)<br>Courtney Lockhart | Date<br>6-27-13 |
| Title<br>Regulatory Analyst               |   |                 |

|   |  |                                 |
|---|--|---------------------------------|
| Approved by (Signature)<br><i>/s/George MacDonell</i> | Name (Printed/Typed)<br>George MacDonell | Date<br>AUG 2 2013              |
| Title<br>FIELD MANAGER                                |  | Office<br>CARLSBAD FIELD OFFICE |

Application approval does not warrant or certify that the applicant holds legal or equitable title to those rights in the subject lease which would entitle the applicant to conduct operations thereon.  
Conditions of approval, if any, are attached.

**APPROVAL FOR TWO YEARS**

Title 18 U.S.C. Section 1001 and Title 43 U.S.C. Section 1212, make it a crime for any person knowingly and willfully to make to any department or agency of the United States any false, fictitious or fraudulent statements or representations as to any matter within its jurisdiction.

\*(Instructions on page 2)

NSL  
Carlsbad Controlled Water Basin

Approval Subject to General Requirements  
& Special Stipulations Attached

SEE ATTACHED FOR  
CONDITIONS OF APPROVAL

DISTRICT I  
1625 N. French Dr., Hobbs, NM 88240  
Phone: (575) 393-6161 Fax: (575) 393-0720  
DISTRICT II  
811 S. First St., Artesia, NM 88210  
Phone: (575) 748-1283 Fax: (575) 748-9720  
DISTRICT III  
1000 Rio Hondo Rd., Aztec, NM 87410  
Phone: (505) 334-6178 Fax: (505) 334-6170  
DISTRICT IV  
1220 S. St. Francis Dr., Santa Fe, NM 87505  
Phone: (505) 476-3460 Fax: (505) 476-3462

State of New Mexico  
Energy, Minerals & Natural Resources Department  
OIL CONSERVATION DIVISION  
1220 South St. Francis Dr.  
Santa Fe, New Mexico 87505

Form C-102  
Revised August 1, 2011

Submit one copy to appropriate  
District Office

☐ AMENDED REPORT

WELL LOCATION AND ACREAGE DEDICATION PLAT

|                                   |   |   |
|-----------------------------------|---|---|
| API Number<br><b>30-015-41598</b> | Pool Code<br><b>97913</b>                     | Pool Name<br><b>UNDESIGNATED; BONE SPRING</b> |
| Property Code<br><b>306402</b>    | Property Name<br><b>Wildcat G-06 52530020</b> | Well Number<br><b>1H</b>                      |
| OGRID No.<br><b>260737</b>        | Operator Name<br><b>BOPCO, L.P.</b>           | Elevation<br><b>3367'</b>                     |

Surface Location

| UL or lot no. | Section | Township | Range | Lot Idn | Feet from the | North/South line | Feet from the | East/West line | County |
|---------------|---------|----------|-------|---------|---------------|------------------|---------------|----------------|--------|
| M             | 1       | 25 S     | 30 E  |         | 165           | SOUTH            | 1160          | WEST           | EDDY   |

Bottom Hole Location If Different From Surface

| UL or lot no. | Section | Township | Range | Lot Idn | Feet from the | North/South line | Feet from the | East/West line | County |
|---------------|---------|----------|-------|---------|---------------|------------------|---------------|----------------|--------|
| M             | 12      | 25 S     | 30 E  |         | 70            | SOUTH            | 660           | WEST           | EDDY   |

| Dedicated Acres | Joint or Infill | Consolidated Code | Order No. |
|-----------------|-----------------|-------------------|-----------|
| 160             |                 |                   |           |

No allowable will be assigned to this completion until all interests have been consolidated or a non-standard unit has been approved by the division.

|  |   |  |  |
|--|---|--|--|
| <p>SW COR SEC 1/<br/>NW COR SEC 12<br/>NMSP-E (NAD 83)<br/>Y = 419529.4' N<br/>X = 693075.5' E<br/>LAT. = N32°09'08.69"<br/>LONG. = W103°50'34.90"</p> | <p>PLU BIG SINKS 12-25-30 USA 1H SHL<br/>NMSP-E (NAD 83)<br/>Y = 419705.8' N<br/>X = 694235.6' E<br/>N LAT. = 32°09'10.39"<br/>W LONG. = -103°50'21.39"</p> <p>NMSP-E (NAD 27)<br/>Y = 419647.4' N<br/>X = 653050.7' E<br/>N LAT. = 32.152761211°<br/>W LONG. = -103.838793888°</p> <p>PLU BIG SINKS 12-25-30 USA 1H BHL<br/>NMSP-E (NAD 83)<br/>Y = 414271.5' N<br/>X = 693742.2' E<br/>N LAT. = 32°08'16.63"<br/>W LONG. = -103°50'27.42"</p> <p>NMSP-E (NAD 27)<br/>Y = 414213.3' N<br/>X = 652557.1' E<br/>N LAT. = 32.137829455°<br/>W LONG. = -103.840469292°</p> | <p>SE COR SEC 1/<br/>NE COR SEC 12<br/>NMSP-E (NAD 83)<br/>Y = 419567.6' N<br/>X = 698409.4' E<br/>LAT. = N32°09'08.83"<br/>LONG. = W103°49'32.85"</p> | <p><b>OPERATOR CERTIFICATION</b><br/>I hereby certify that the information contained herein is true and complete to the best of my knowledge and belief, and that this organization either owns a working interest or unleased mineral interest in the land including the proposed bottom hole location or has a right to drill this well at this location pursuant to a contract with an owner of such a mineral or working interest, or to voluntary pooling agreement or a compulsory pooling order heretofore entered by the division.</p> <p><i>Courtney Lockhart</i> 6-27-13<br/>Signature Date<br/>Courtney Lockhart<br/>Print Name<br/>cjlockhart@basspet.com<br/>E-mail Address</p> <p><b>SURVEYORS CERTIFICATION</b><br/>I hereby certify that the well location shown on this plat was plotted from field notes of actual surveys made by me or under my supervision, and that the same is true and correct to the best of my belief.</p> <p>Feb. 14, 2013<br/>Date of Survey<br/>Signature and Seal of Professional Surveyor<br/><i>James E. Tompkins</i><br/>Job No.: WTC48874<br/>JAMES E. TOMPKINS 14729<br/>Certificate Number</p> |
|--|---|--|--|

**BOPCO, L.P.**

P. O. Box 2760  
Midland, Texas 79702

432-683-2277

FAX-432-687-0329

March 5, 2013

Bureau of Land Management  
Carlsbad Field Office  
620 East Green Street  
Carlsbad, New Mexico 88220-6292

Attn: Mr. Don Peterson – Assistant Field Manager, Minerals

RE: APPLICATION FOR PERMIT TO DRILL  
PLU Big Sinks 12-25-30 USA #1H  
165' FSL, 1160' FWL, Sec. 1, T25S, R30E, Eddy County, NM

Dear Mr. Peterson,

In reference to the above captioned well, I hereby certify that I, or someone under my direct supervision, have inspected the drill site and access route proposed herein; that I am familiar with the conditions which currently exist; that I have full knowledge of state and Federal laws applicable to this operation; that the statements made in the APD package are, to the best of my knowledge, true and correct; and that the work associated with the operations proposed herein will be performed in conformity with this APD package and the terms and conditions under which it is approved. I also certify that I, or the company I represent, am responsible for the operations conducted under this application. These statements are subject to the provisions of 18 U.S.C. 1001 for the filing of false statements.

Executed this 14<sup>th</sup> day of March, 2013.

If you have any questions regarding the accuracy of the plan provided herein, please do not hesitate to contact me at (432) 683-2277.

Sincerely,



Courtney Lockhart  
Regulatory Analyst

Form NM 8140-9  
(March 2008)

United States Department of the Interior  
Bureau of Land Management  
New Mexico State Office

Permian Basin Cultural Resource Mitigation Fund

The company shown below has agreed to contribute funding to the Permian Basin Cultural Resource Fund in lieu of being required to conduct a Class III survey for cultural resources associated with their project. This form verifies that the company has elected to have the Bureau of Land Management (BLM) follow the procedures specified within the Memorandum of Agreement (MOA) concerning improved strategies for managing historic properties within the Permian Basin, New Mexico, for the undertaking rather than the Protocol to meet the agency's Section 106 obligations.

Company Name: BOPCO, L.P.

Address: P. O. Box 2760

Midland, Texas 79702

Project description: PLU Big Sinks 12-25-30 USA #1H Location and Flowline.

T, 25S, R 30E, Section 1 NMPM, Eddy County, New Mexico

Amount of contribution: \$ 100,000

Provisions of the MOA:

- A. No new Class III inventories are required of industry within the Project Area for those projects where industry elects to contribute to the mitigation fund.
- B. The amount of funds contributed was derived from the rate schedule established within Appendix B of the MOA. The amount of the funding contribution acknowledged on this form reflects those rates.
- C. The BLM will utilize the funding to carry out a program of mitigation at high-priority sited whose study is needed to answer key questions identified within the Regional Research Design.
- D. Donating to the fund is voluntary. Industry acknowledges that it is aware it has the right to pay for Class III survey rather than contributing to the mitigation fund, and that it must avoid or fund data recovery at those sites already recorded that are eligible for nomination to the National Register or whose eligibility is unknown and that any such payments are independent of the mitigation funds established by this MOA.
- E. Previously recorded archeological sites determined eligible for nomination to the National Register or whose eligibility remains undetermined must be avoided or mitigated.
- F. If any skeletal remains that might be human or funerary objects are discovered by any activities, the land-use applicant will cease activities in the area of discovery, protect the remains, and notify the BLM within 24 hours. The BLM will determine the appropriate treatment of the remains in consultation with culturally affiliated Indian Tribe(s) and lineal descendents. Applicants will be required to pay for treatment of the cultural items independent and outside of the mitigation fund.

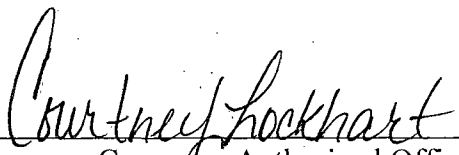
  
\_\_\_\_\_  
Company-Authorized Officer

3-14-13  
\_\_\_\_\_  
Date

\_\_\_\_\_  
BLM-Authorized Officer

\_\_\_\_\_  
Date

# SITE LOCATION

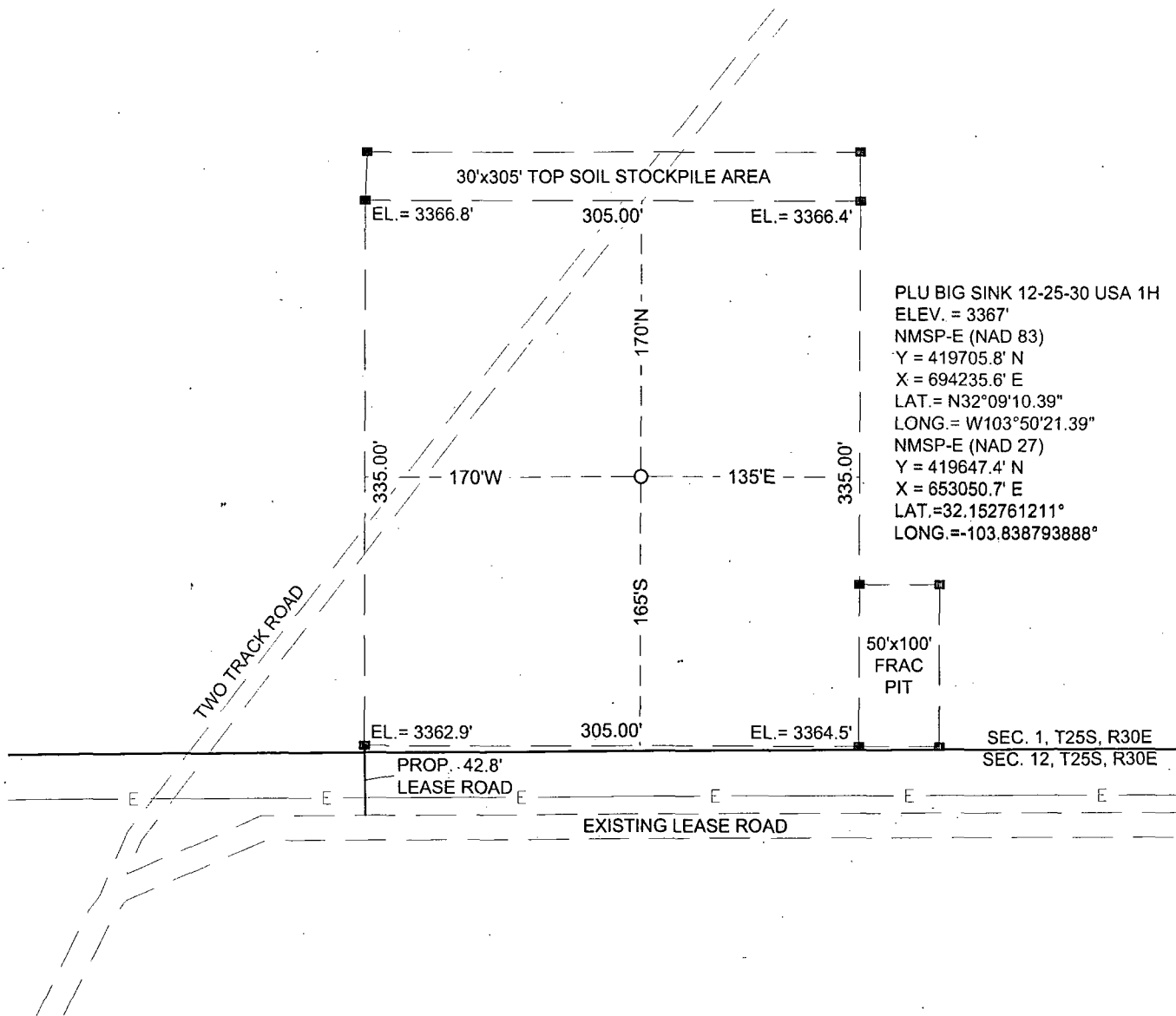

SECTION 1, T 25 S, R 30 E, N.M.P.M.

COUNTY: EDDY STATE: NM

DESCRIPTION: 165' FSL & 1160' FWL

OPERATOR: BOPCO, L.P.

WELL NAME: PLU BIG SINKS 12-25-30 USA-1H

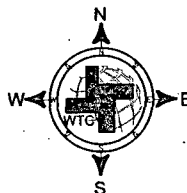

## DRIVING DIRECTIONS:

From the Junction of New Mexico State Highway and Twin Wells road. Go south 12.3 miles to Buck Jackson Road. Go south 1.0 mile then east 0.3 mile to the location flag.



**WEST TEXAS CONSULTANTS, INC.**  
 ENGINEERS PLANNERS SURVEYORS  
 405 S.W. 1st. STREET  
 ANDREWS, TEXAS 79714  
 (432) 523-2181

**BOPCO, L.P.** 

JOB No.: WTC48874

# LOCATION VERIFICATION MAP

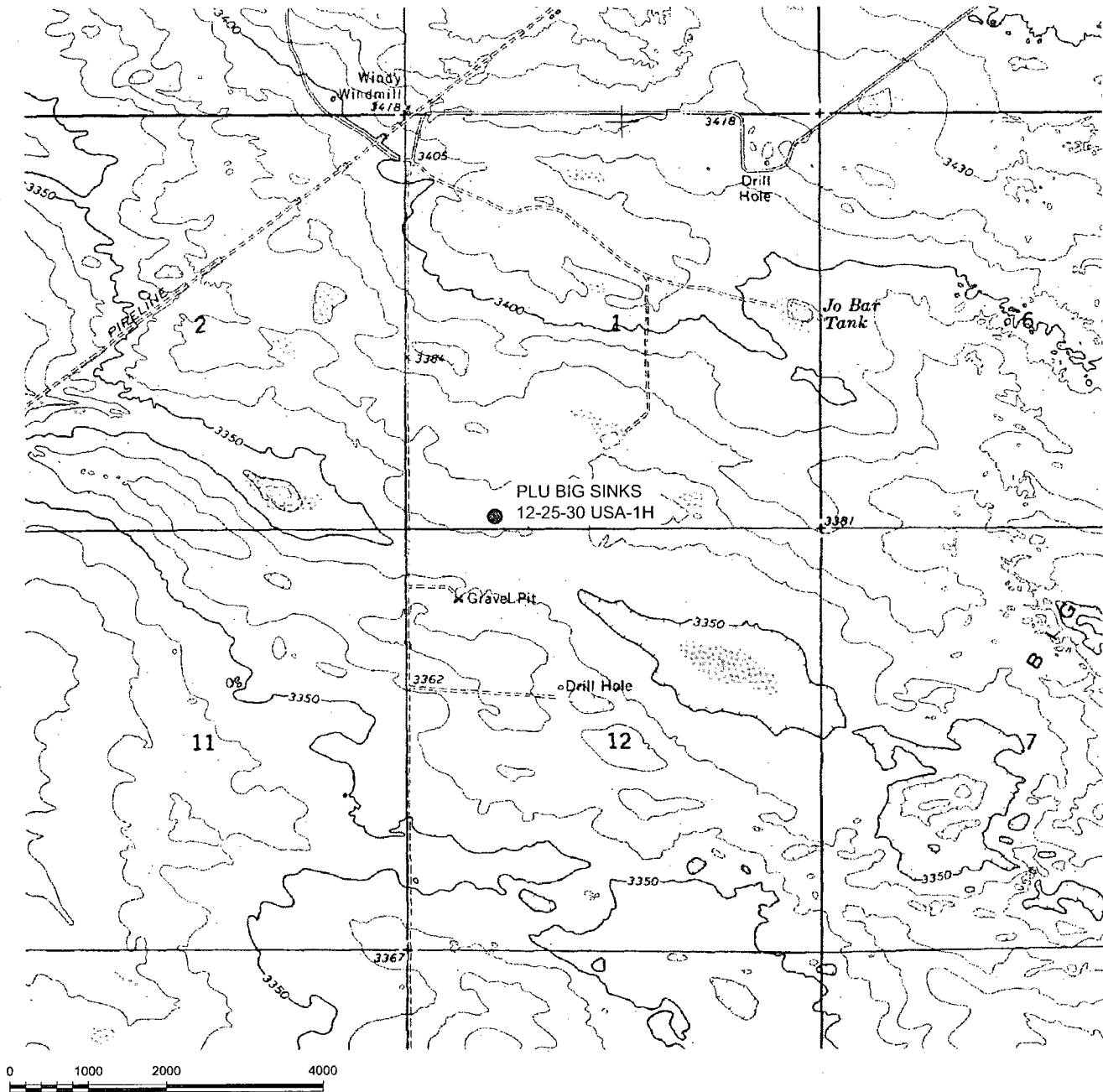

GRAPHIC SCALE 1" = 2000'

SECTION 1, T 25 S, R 30 E, N.M.P.M.

COUNTY: EDDY STATE: NM

DESCRIPTION: 165' FSL & 1160' FWL

OPERATOR: BOPCO, L.P.

WELL NAME: PLU BIG SINKS 12-25-30 USA-1H

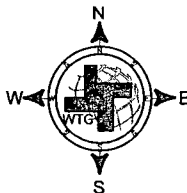

## DRIVING DIRECTIONS:

From the Junction of New Mexico State Highway and Twin Wells road. Go south 12.3 miles to Buck Jackson Road. Go south 1.0 mile then east 0.3 mile to the location flag.



**WEST TEXAS CONSULTANTS, INC.**  
ENGINEERS PLANNERS SURVEYORS  
405 S.W. 1st STREET  
ANDREWS, TEXAS 79714  
(432) 523-2181

**BOPCO, L.P.** 

JOB No.: WTC48874

# AERIAL MAP

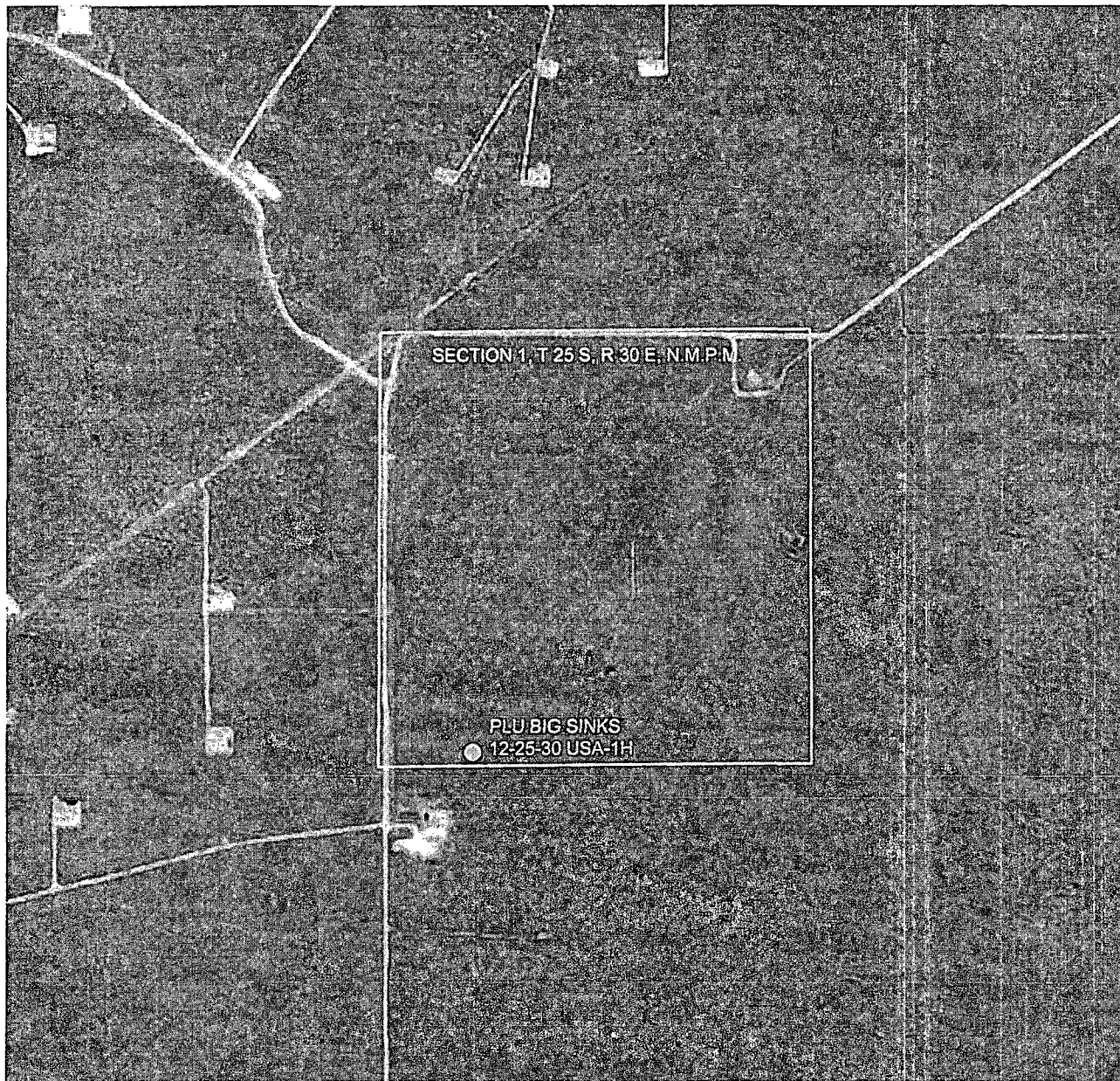

0 1000 2000 4000

GRAPHIC SCALE 1" = 2000'

SECTION 1, T 25 S, R 30 E, N.M.P.M.

COUNTY: EDDY STATE: NM

DESCRIPTION: 165' FSL & 1160' FWL

OPERATOR: BOPCO, L.P.

WELL NAME: PLU BIG SINKS 12-25-30 USA-1H

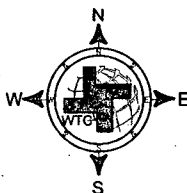

## DRIVING DIRECTIONS:

From the Junction of New Mexico State Highway and Twin Wells road. Go south 12.3 miles to Buck Jackson Road. Go south 1.0 mile then east 0.3 mile to the location flag.



WEST TEXAS CONSULTANTS, INC.  
ENGINEERS PLANNERS SURVEYORS  
405 S.W. 1st STREET  
ANDREWS, TEXAS 79714  
(432) 523-2181

BOPCO, L.P. 

JOB No.: WTC48874



# SURFACE HOLE LOCATION

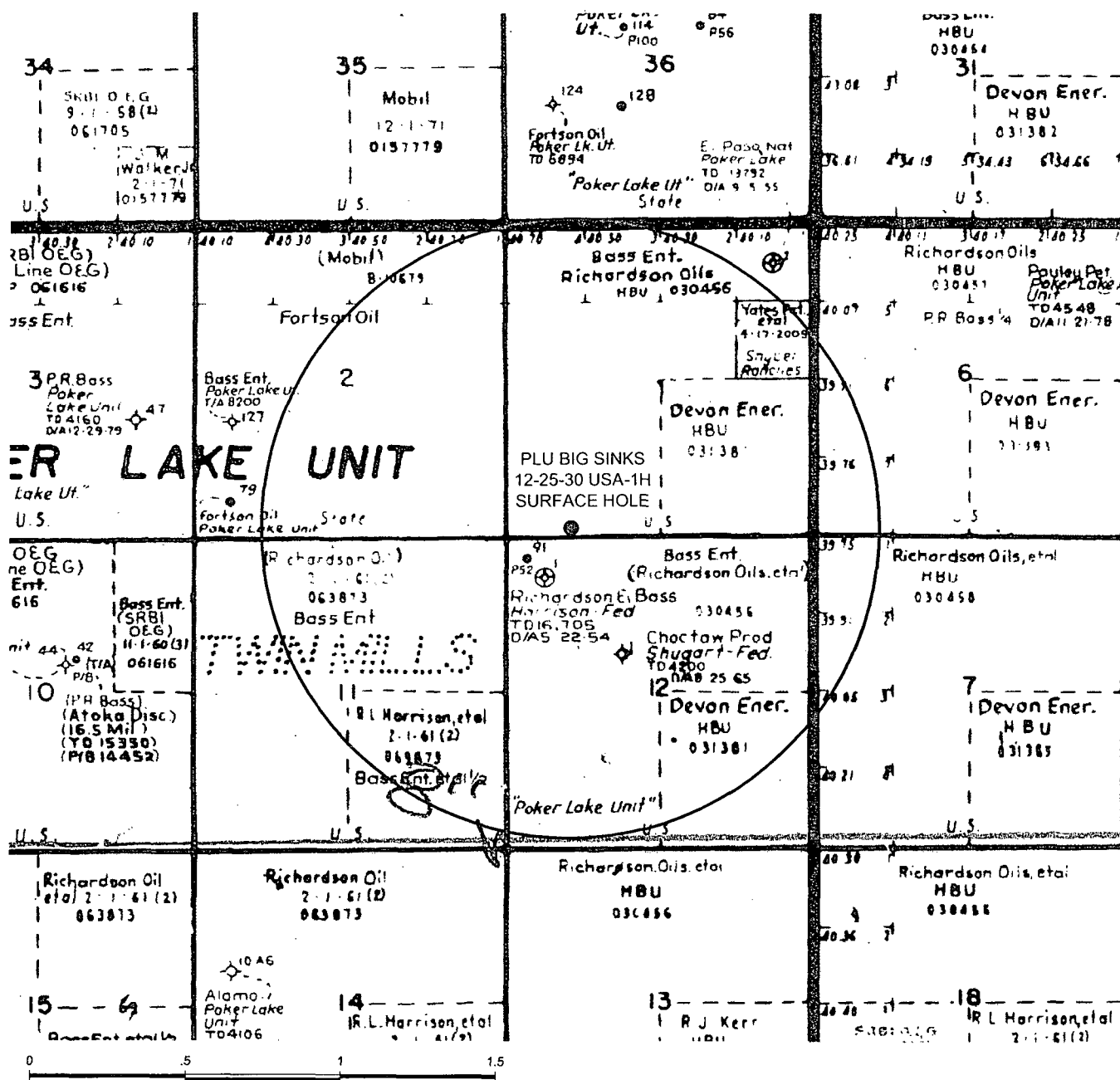

GRAPHIC SCALE 1" = 1/2 MILE

SECTION 1, T 25 S, R 30 E, N.M.P.M.

COUNTY: EDDY STATE: NM

DESCRIPTION: 165' FSL & 1160' FWL

OPERATOR: BOPCO, L.P.

WELL NAME: PLU BIG SINKS 12-25-30 USA-1H

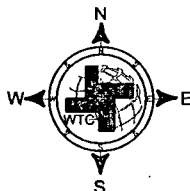

DRIVING DIRECTIONS:

From the Junction of New Mexico State Highway and Twin Wells road. Go south 12.3 miles to Buck Jackson Road. Go south 1.0 mile then east 0.3 mile to the location flag.



WEST TEXAS CONSULTANTS, INC.  
ENGINEERS PLANNERS SURVEYORS  
405 S.W. 1st STREET  
ANDREWS, TEXAS 79714  
(432) 523-2181

BOPCO, L.P.

JOB No.: WTC48874

# BOTTOM HOLE LOCATION

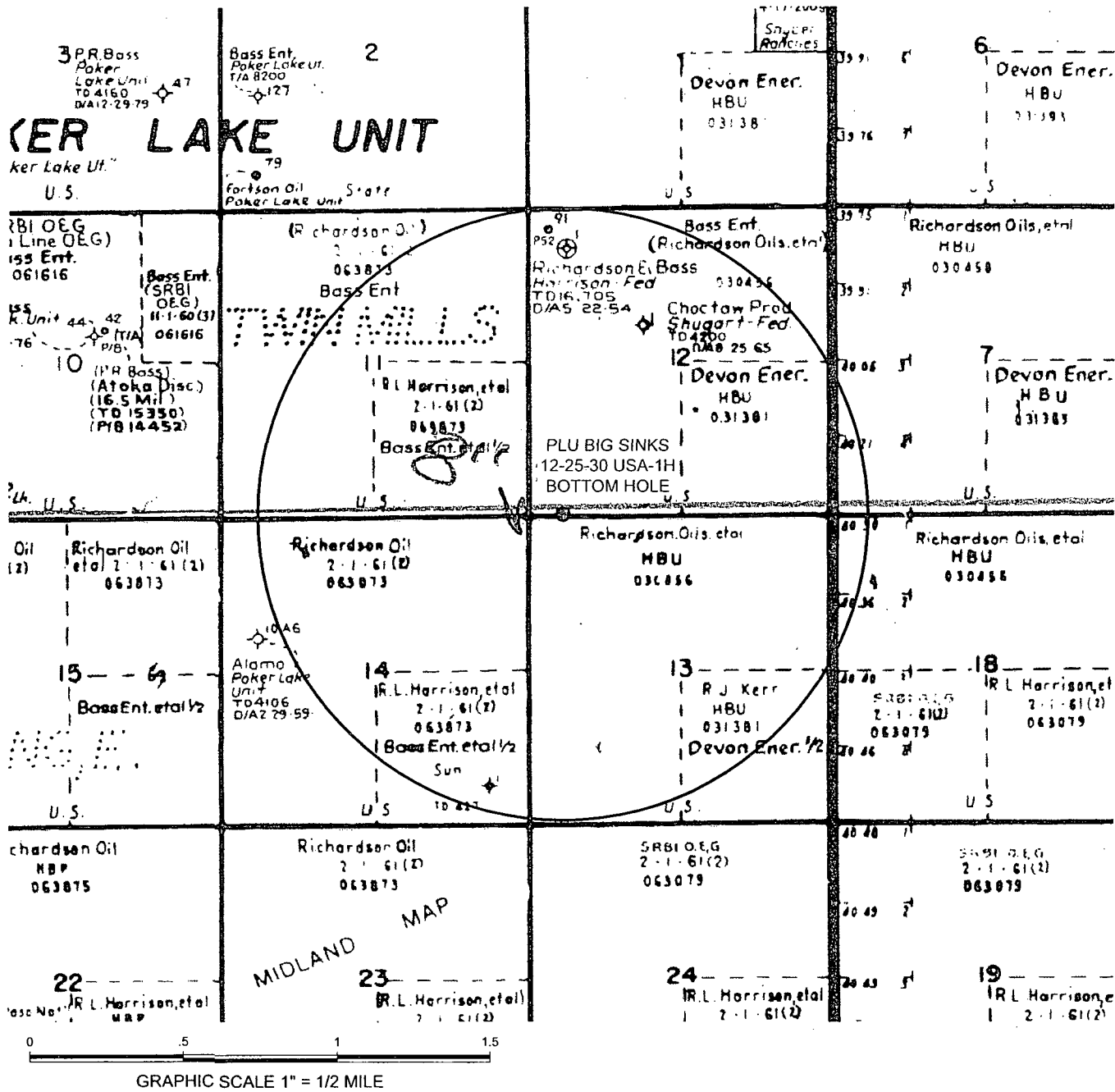

COUNTY: EDDY                      STATE: NM

OPERATOR: BOPCO, L.P.

WELL NAME: PLU BIG SINKS 12-25-30 USA-1H

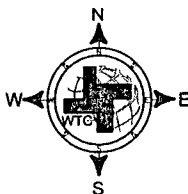

**DRIVING DIRECTIONS:**

From the Junction of New Mexico State Highway and Twin Wells road. Go south 12.3 miles to Buck Jackson Road. Go south 1.0 mile then east 0.3 mile to the location flag.



**WEST TEXAS CONSULTANTS, INC.**  
ENGINEERS PLANNERS SURVEYORS  
405 S.W. 1st. STREET  
ANDREWS, TEXAS 79714  
(432) 523-2181

BOPCO, L.P. 

JOB No.: WTC48874

# **EIGHT POINT DRILLING PROGRAM** **BOPCO, L.P.**

**NAME OF WELL: PLU Big Sinks 12-25-30 USA #1H**

**LEGAL DESCRIPTION - SURFACE:** 165' FSL, 1160' FWL, Section 1, T25S, R30E, Eddy County, NM.

**BHL:** 70' FSL, 660' FWL, Section 12, T25S, R30E, Eddy County, New Mexico.

**POINT 1: ESTIMATED FORMATION TOPS** (See No. 2 Below)

**POINT 2: WATER, OIL, GAS AND/OR MINERAL BEARING FORMATIONS**

Anticipated Formation Tops: KB 3387' (estimated)  
GL 3367'

| Formation Description | Est from KB (TVD) | Est (MD) | SUB-SEA TOP | BEARING     |
|-----------------------|-------------------|----------|-------------|-------------|
| T/Fresh Water         | 400'              | 400'     | + 2,919'    | Fresh Water |
| T/Rustler             | 1,067'            | 1,067'   | + 2,320'    | Barren      |
| T/Salado              | 1,272'            | 1,272'   | + 2,115'    | Barren      |
| B/Salt                | 4,057'            | 4,057'   | - 670'      | Barren      |
| T/Lamar               | 4,077'            | 4,077'   | - 690'      | Oil/Gas     |
| T/Ramsey              | 4,106'            | 4,106'   | - 719'      | Oil/Gas     |
| Cherry Canyon         | 5,006'            | 5,006'   | - 1,619'    | Oil/Gas     |
| Brushy Canyon         | 6,175'            | 6,175'   | - 2,788'    | Oil/Gas     |
| Bone Spring           | 7,927'            | 7,927'   | - 4,540'    | Oil/Gas     |
| Upper Avalon          | 8,131'            | 8,131'   | - 4,744'    | Oil/Gas     |
| Lower Avalon          | 8,516'            | 8,516'   | - 5,129'    | Oil/Gas     |
| KOP                   | 8,786'            | 8,786'   | - 5,399'    | Oil/Gas     |
| EOC                   | 9,269'            | 10,820'  | - 5,882'    | Oil/Gas     |
| Target #1             | 9,269'            | 10,820'  | - 5,882'    | Oil/Gas     |
| TD Horizontal Hole    | 9,286'            | 14,515'  | - 5,931'    | Oil/Gas     |

**POINT 3: CASING PROGRAM**

*See COA*

| TYPE   | INTERVAL MD                            | HOLE SIZE | PURPOSE      | INSTALLATION TYPE     |
|--|--|-----------|--------------|-----------------------|
| 20"  | 0' - 120'                              | 30"       | Conductor    | Contractor Discretion |
| 13-3/8", 48 ppf, H-40, or 54.5#, J-55 8rd, ST&C* | 0' - <del>1,282'</del> <sup>960'</sup> | 17-1/2"   | Surface      | New                   |
| 8-5/8", 32 ppf, J-55, 8rd, LT&C                  | 0' - 4,097'                            | 11"       | Intermediate | New                   |
| 5-1/2", 17 ppf, HCP-110, Buttress                | 0' - 14,515'                           | 7-7/8"    | Production   | New                   |

\* Depending on availability.

Surface casing is to be set into the Rustler below all fresh water sands at an approximate depth of 1,262' and cement circulated to surface.

8-5/8" casing will be set at approximately 14,515' MD (TD) and cemented in two stages with DV Tool set at approximately 5,000'. Cement will be circulated 500' into the 8-5/8" intermediate casing.

Drilling procedure, BOP diagram, and anticipated tops are attached.

This well is located outside the R111 Potash area and Secretary's Potash area.

The surface location is nonstandard and located inside the Poker Lake Unit.

The bottom hole location is nonstandard and located inside the Poker Lake Unit.

**Surface Lease Numbers- Federal Lease: NMNM/0030456**

**Bottom Hole Lease Numbers – Federal Lease: NMNM/0030456**

BOPCO, L.P., at P. O. Box 2760, Midland, TX, 79702 is a subsidiary of BOPCO, L.P., 201 Main Street, Ft. Worth, TX, 76102. Bond No. COB000050 (Nationwide).

**CASING DESIGN SAFETY FACTORS:**

| <b>TYPE</b>                        | <b>TENSION</b> | <b>COLLAPSE</b> | <b>BURST</b> |
|------------------------------------|----------------|-----------------|--------------|
| 13-3/8", 48 ppf, H-40, 8rd, ST&C*  | 6.18           | 1.15            | 1.11         |
| 13-3/8", 54.5 ppf, J-55, 8rd, STC* | 14.43          | 1.83            | 1.75         |
| 8-5/8", 32 ppf, J-55, 8rd, LT&C*   | 3.77           | 1.16            | 1.72         |
| 5-1/2", 17 ppf, HCP-110, Buttress* | 4.02           | 1.71            | 2.05         |

\* Depending on availability.

## DESIGN CRITERIA AND CASING LOADING ASSUMPTIONS:

### SURFACE CASING - (13-3/8")

|          |   |
|----------|---|
| Tension  | A 1.6 design factor utilizing the effects of buoyancy (9.2 ppg).  |
| Collapse | A 1.0 design factor with full internal evacuation and a collapse force equal to the mud gradient in which the casing will be run (0.48 psi/ft). The effects of axial load on collapse will be considered.   |
| Burst    | A 1.3 design factor with a surface pressure equal to the fracture gradient at setting depth less a gas gradient to the surface. Internal burst force at the shoe will be fracture pressure at that depth. Backup pressure will be formation pore pressure. In all cases a conservative fracture pressure will be used such that it represents the upper limit of potential fracture resistance up to a 1.0 psi/ft gradient. The effects of tension on burst will not be utilized. |

### PROTECTIVE CASING - (8-5/8")

|          |   |
|----------|---|
| Tension  | A 1.6 design factor utilizing the effects of buoyancy (10.2 ppg).   |
| Collapse | <p>A 1.125 design factor with full internal evacuation and a collapse force equal to the mud gradient in which the casing will be run (0.52 psi/ft). The effects of axial load on collapse will be considered.</p> <p>In the case of development drilling, collapse design should be analyzed using internal evacuation equal to 1/3 the proposed total depth of the well. This criterion will be used when there is absolutely no potential of the protective string being used as a production casing string.</p> |
| Burst    | A 1.0 surface design factor and a 1.3 downhole design factor with a surface pressure equivalent to the fracture gradient at setting depth less a gas gradient to the surface. Internal burst force at the shoe will be fracture pressure at that depth. Backup pressure will be formation pore pressure. In all cases a conservative fracture pressure will be used such that it represents the upper limit of potential fracture resistance up to a 1.0 psi/ft gradient.   |

### Production CASING - (5-1/2")

|          |  |
|----------|--|
| Tension  | A 1.6 design factor utilizing the effects of buoyancy (9.2 ppg).   |
| Collapse | A 1.125 design factor with full internal evacuation and a collapse force equal to the mud gradient in which the casing will be run (0.48 psi/ft). The effects of axial load on collapse will be considered.  |
| Burst    | A 1.25 design factor with anticipated maximum tubing pressure (5000 psig) on top of the maximum anticipated packer fluid gradient. (0.433 psi/ft) Backup on production strings will be formation pore pressure. (0.433 psi/ft) The effects of tension on burst will not be utilized. |

#### POINT 4: PRESSURE CONTROL EQUIPMENT (SEE ATTACHED DIAGRAMS A, B, or C)

*\* Multi-bowl requires Sunday notice*

After running the 13-3/8" surface casing, a 13-5/8" BOP/BOPE system with a minimum rating of 3M will be installed, used, maintained and tested as per Onshore Order 2. In addition to the high pressure test, a low pressure (250-300 psig) test will be performed.

After running the 8-5/8" intermediate casing, a 13-5/8" or 11" BOP/BOPE system with a minimum rating of 3M will be installed on the 8-5/8" intermediate casing spool (11" open hole), used, maintained and tested as per Onshore Order 2. In addition to the high pressure test, a low pressure (250-300 psig) test will be performed.

After running the 5-1/2" intermediate casing, a 13-5/8" or 11" BOP/BOPE system with a minimum rating of 3M will be installed on the 5-1/2" intermediate casing spool (7-7/8" open hole), used, maintained and tested as per Onshore Order 2. In addition to the high pressure test, a low pressure (250-300 psig) test will be performed.

#### H2S contingency

H2S monitors shall be installed prior to drilling out the surface shoe. If H2S is encountered in quantities greater than 10 PPM, the well will be shut in and H2S equipment will be installed, including a flare line that will be extended pursuant to onshore oil and gas order #6.

These tests will be performed:

- a) Upon installation
- b) After any component changes
- c) Thirty days after a previous test
- d) As required by well conditions
- e) Any time a seal is broken within a system

A function test to insure that the preventers are operating correctly will be performed on each trip.

*See COA* BOPCO, L.P. would like to request a variance to use an armored, 3", 5000 psi WP flex hose for the choke line in the drilling of the well if the rig is equip with hose. (See specification for hose that might be used, attached with APD exhibits). This is rig equipment and will help quicken nipple up time thus saving money without a safety problem. The hose itself is rated to 5000 psi, and has 5000 psi flanges on each end. This well is to be drilled to 14,515 MD (9,286' TVD) and max surface pressure should be +/- 2302 psi as prescribed in onshore order #2 shown as max BHP minus 0.22 psi/ft. Thus, 3000 psi BOPE is all that is needed for this well. **Please refer to diagrams A, B, or C for choke manifold and closed loop system layout. If an armored flex hose is utilized, the company man will have all of the proper certified paper work for that hose available on location.**

#### POINT 5: MUD PROGRAM

*See COA*

| DEPTH                      |             | MUD<br>TYPE | WEIGHT | FV | PV | YP   | FL         | Ph         |
|----------------------------|-------------|-------------|--------|----|----|------|------------|------------|
| 0 - 1,262' <del>960'</del> | FW Spud Mud | 8.5 – 9.2   | 38-70  | NC | NC | NC   | 10.0       | 9.5 – 10.5 |
| 1,262' – 4,097'            | Brine Water | 9.8 – 10.2  | 28-30  | NC | NC | NC   | 9.5 – 10.5 | 9.5 – 10.5 |
| 4,097' – 9,534'            | FW/Gel      | 8.7 – 9.0   | 28-36  | NC | NC | NC   | 9.5 – 10.0 | 9.5 – 10.5 |
| 9,534' – 14,515'           | Cut Brine   | 8.7 – 9.2   | 28-36  | NC | NC | <100 | 9.5 – 10.0 | 9.5 – 10.5 |

**NOTE:** May increase vis for logging purposes only.

## MUD MONITORING SYSTEM

1. BOPCO L.P. plans to drill the proposed well with water and does not expect to mud up. In the event of abnormal pressures that require mudding up, BOPCO L.P. will record slow pump rates on the daily drilling report on a daily basis.
2. Visual mud monitoring equipment will be installed to detect volume changes.
3. Pit volume totalizers are installed on rig before spud.
4. BOPCO L.P. has the drilling mud checked every 24 hrs., and the daily mud check will be posted in the company man's trailer.
5. BOPCO L.P. will be using a 3M system so trip tanks will not be required per Onshore order #2.
6. Gas detections systems will be installed on exploratory wells per Onshore order #2. Please refer to section G under point 6 in the 8pt drilling program for H2S safety information.

Sufficient mud materials will be kept at the well site to maintain mud properties and meet minimum lost circulation and weight increase requirements at all times (sack or bulk barite will not be on location until 500' above the top of the wolfcamp.)

## POINT 6: TECHNICAL STAGES OF OPERATION

A) TESTING  
None anticipated.

B) LOGGING

Run #1: GR with MWD during drilling of build and horizontal portions of 8-3/4" and 6-1/8" hole.

Run #2: Shuttle log w/GR, PE, Density, Neutron, Resistivity in lateral leg open hole.

Mud Logger: Rigged up at 100'

C) CONVENTIONAL CORING

None anticipated



## D) CEMENT

| INTERVAL  | AMOUNT<br>SXS | FT OF<br>FILL | TYPE  | GALS/SX | PPG   | FT <sup>3</sup> /SX |
|---|---------------|---------------|---|---------|-------|---------------------|
| <b>SURFACE:</b><br>Lead: 0' – 962'                                  | 770           | 962           | Class C + 4% Bentonite + 2%<br>Calcium Chloride + 0.125 lb/sk<br>Cellophane + 0.25 lb/sk<br>Antifoam  | 9.13    | 13.50 | 1.75                |
| Tail: 962' – 1,262'   | 340           | 300           | Class C + 1% CACL   | 6.32    | 14.80 | 1.33                |
| <b>INTERMEDIATE:</b><br>Lead: 0' – 3,597'                           | 1110          | 3597          | Class C +6% Bentonite + 0.2%<br>Retarder + 5lb/sk Kol Seal +<br>0.25 lb/sk Antifoam + 5% Salt   | 9.08    | 12.90 | 1.92                |
| Tail: 3,597' – 4,097'   | 230           | 500           | Class C +6% Bentonite + 0.2%<br>Retarder  | 6.30    | 14.80 | 1.33                |
| <b>Production</b><br><b>Stage 1:</b><br>Lead: 5,000' – 8,786'       | 520           | 3786          | 65/35 Class H POZ + 5% Salt +<br>6% Bentonite + 0.6% Retarder +<br>0.125 lb/sk Cellophane + 0.25<br>lb/sk Antifoam + 3 lb/sk KOL-<br>Seal-LCM | 7.56    | 13.0  | 1.92                |
| Tail: 8,786' – 14,515'  | 1020          | 5729          | PVL + 1.3% Salt + 5%<br>Expanding Cement + 0.5% Gel<br>Suppressing Agen + 0.1%<br>Antisetting agent + 0.6%<br>Retarder + 0.25 pps Antifoam    | 5.22    | 15.6  | 1.48                |
| <b>DV Tool @ 5,000'</b><br><b>Stage 2:</b><br>Lead: 3,597' – 4,500' | 130           | 903           | 65/35 Class C POZ + 5% Salt +<br>6% Bentonite + 0.6% Retarder +<br>0.125 lb/sk Cellophane + 0.25<br>lb/sk Antifoam + 3 lb/sk KOL-<br>Seal-LCM | 9.92    | 12.90 | 1.91                |
| Tail: 4,500' – 5,000'   | 100           | 500           | Class C + 0.2% Retarder   | 6.32    | 14.80 | 1.33                |

Cement excesses will be as follows:

Surface – 100% excess with cement circulated to surface.

1<sup>st</sup> Intermediate – 100% excess above fluid caliper with cement circulated to surface.

Production – 50% above gauge hole or 35% above electric log caliper with cement circulated 500' up into the 8-5/8" 1<sup>st</sup> intermediate casing in areas outside the SOPA. Cement will be circulated to surface on areas inside the SOPA.

Cement volumes will be adjusted proportionately for depth changes of the multi stage tool.

See  
COA

## F) DIRECTIONAL DRILLING

BOPCO, L.P. plans to drill out the 8-5/8" intermediate casing with a 8-3/4" bit to a TVD of approximately 8,786' at which point a directional hole will be kicked off and drilled at an azimuth of 185.19 degrees, building angle at 12.00 deg/100' to 9,534' (9,263' TVD). We maintain 89.75 degrees inclination to 14,515' (9,286' TVD). At this depth 5-1/2", 17#, HCP-110, Buttress, or 8rd LTC casing will be installed and cemented in two stages (DV Tool @ approximately 5000') with cement circulated 500' inside the 8-5/8" intermediate casing.

## G) H<sub>2</sub>S SAFETY EQUIPMENT

As stated in the BLM Onshore Order 6, for wells located inside the H<sub>2</sub>S area, H<sub>2</sub>S equipment will be rigged up after setting surface casing. For the wells located inside the H<sub>2</sub>S area the flare pit will be located 150' from the location. For wells located outside the H<sub>2</sub>S area flare pit will be located 100' away from the location. **(See page 6 of Survey plat package for flare line reference)** There is not any H<sub>2</sub>S anticipated in the area, although in the event that H<sub>2</sub>S is encountered, the H<sub>2</sub>S contingency plan attached will be implemented. **(Please refer to diagram B or C for choke manifold and closed loop system layout when H<sub>2</sub>S is present)** Please refer to H<sub>2</sub>S location diagram for location of important H<sub>2</sub>S safety items.

## H) CLOSED LOOP AND CHOKE MANIFOLD

Please see diagram A, B or C depending on configuration.

**POINT 7: ANTICIPATED RESERVOIR CONDITIONS**

Normal pressures are anticipated throughout Delaware section. A BHP of 4345 psi (max) or MWE of 9.2 ppg is expected. Lost circulation may exist in the Delaware Section from 4,057'-9,286' TVD.

**POINT 8: OTHER PERTINENT INFORMATION****A) Auxiliary Equipment**

Upper and lower kelly cocks. Full opening stab in valve on the rig floor.

**B) Anticipated Starting Date**

Upon approval

30 days drilling operations

14 days completion operations

BTC/wbm



## **Bopco L P**

**Eddy County, NM (NAD27 NME)**

**PLU Big Sinks 12-25-30 USA**

**#1H**

**Wellbore #1 / Job #1310258**

**Plan: Plan #2 03-04-13**

## **Standard Planning Report**

**04 March, 2013**





# Phoenix Technology Services

## Planning Report



|           |                             |                              |                               |
|-----------|-----------------------------|------------------------------|-------------------------------|
| Database: | GCR DB                      | Local Co-ordinate Reference: | Well #1H                      |
| Company:  | Bopco L P                   | TVD Reference:               | RF @ 3387.00usft (Latshaw 14) |
| Project:  | Eddy County, NM (NAD27 NME) | MD Reference:                | RF @ 3387.00usft (Latshaw 14) |
| Site:     | PLU Big Sinks 12-25-30 USA  | North Reference:             | Grid                          |
| Well:     | #1H                         | Survey Calculation Method:   | Minimum Curvature             |
| Wellbore: | Wellbore #1 / Job #1310258  |                              |                               |
| Design:   | Plan #2 03-04-13            |                              |                               |

|             |                                      |               |                |
|-------------|--------------------------------------|---------------|----------------|
| Project:    | Eddy County, NM (NAD27 NME)          |               |                |
| Map System: | US State Plane 1927 (Exact solution) | System Datum: | Mean Sea Level |
| Geo Datum:  | NAD 1927 (NADCON CONUS)              |               |                |
| Map Zone:   | New Mexico East 3001                 |               |                |

|                       |           |                            |                 |                   |                    |
|-----------------------|-----------|----------------------------|-----------------|-------------------|--------------------|
| Site:                 |           | PLU Big Sinks 12-25-30 USA |                 |                   |                    |
| Site Position:        |           | Northing:                  | 419,647.40 usft | Latitude:         | 32° 9' 9.9403 N    |
| From:                 | Map       | Easting:                   | 653,050.70 usft | Longitude:        | 103° 50' 19.6582 W |
| Position Uncertainty: | 0.00 usft | Slot Radius:               | 13-3/16 "       | Grid Convergence: | 0.26 °             |

|                      |       |           |                     |                 |               |                    |
|----------------------|-------|-----------|---------------------|-----------------|---------------|--------------------|
| Well                 | #1H   |           |                     |                 |               |                    |
| Well Position        | +N/-S | 0.00 usft | Northing:           | 419,647.40 usft | Latitude:     | 32° 9' 9.9403 N    |
|                      | +E/-W | 0.00 usft | Easting:            | 653,050.70 usft | Longitude:    | 103° 50' 19.6582 W |
| Position Uncertainty |       | 0.00 usft | Wellhead Elevation: |                 | Ground Level: | 3,367.00 usft      |

|           |                            |  |  |
|-----------|----------------------------|--|--|
| Wellbore: | Wellbore #1 / Job #1310258 |  |  |
|-----------|----------------------------|--|--|

|           |             |             |             |           |                |
|-----------|-------------|-------------|-------------|-----------|----------------|
| Magnetics | Model Name  | Sample Date | Declination | Dip Angle | Field Strength |
|           |             |             | (°)         | (°)       | (nT)           |
|           | IGRF2010_14 | 03/04/13    | 7.49        | 60.03     | 48,373         |

|         |                  |  |  |
|---------|------------------|--|--|
| Design: | Plan #2 03-04-13 |  |  |
|---------|------------------|--|--|

Audit Notes:

|          |        |      |               |      |
|----------|--------|------|---------------|------|
| Version: | Phase: | PLAN | Tie On Depth: | 0.00 |
|----------|--------|------|---------------|------|

|                   |                  |        |        |           |
|-------------------|------------------|--------|--------|-----------|
| Vertical Section: | Depth From (TVD) | +N/-S  | +E/-W  | Direction |
|                   | (usft)           | (usft) | (usft) | (°)       |
|                   | 0.00             | 0.00   | 0.00   | 185.19    |

|               |             |         |          |           |         |             |             |             |        |                         |
|---------------|-------------|---------|----------|-----------|---------|-------------|-------------|-------------|--------|-------------------------|
| Plan Sections |             |         |          |           |         |             |             |             |        |                         |
| Measured      | Inclination | Azimuth | Vertical | +N/-S     | +E/-W   | Dogleg      | Build       | Turn        | TFO    | Target                  |
| Depth         | (°)         | (°)     | Depth    | (usft)    | (usft)  | Rate        | Rate        | Rate        | (°)    |                         |
| (usft)        |             |         | (usft)   |           |         | (°/100usft) | (°/100usft) | (°/100usft) |        |                         |
| 0.00          | 0.00        | 0.00    | 0.00     | 0.00      | 0.00    | 0.00        | 0.00        | 0.00        | 0.00   |                         |
| 8,786.50      | 0.00        | 0.00    | 8,786.50 | 0.00      | 0.00    | 0.00        | 0.00        | 0.00        | 0.00   |                         |
| 9,534.39      | 89.75       | 185.19  | 9,263.96 | -473.40   | -43.00  | 12.00       | 12.00       | -23.37      | 185.19 |                         |
| 14,515.56     | 89.75       | 185.19  | 9,286.00 | -5,434.10 | -493.60 | 0.00        | 0.00        | 0.00        | 0.00   | 0.00 PBHL-BS 12-25-30 # |



# Phoenix Technology Services

## Planning Report



Database: GCR DB  
Company: Bopco L P  
Project: Eddy County, NM (NAD27 NME)  
Site: PLU Big Sinks 12-25-30 USA  
Well: #1H  
Wellbore: Wellbore #1 / Job #1310258  
Design: Plan #2 03-04-13

Local Co-ordinate Reference:  
TVD Reference:  
MD Reference:  
North Reference:  
Survey Calculation Method:

Well #1H  
RF @ 3387.00usft (Latshaw 14)  
RF @ 3387.00usft (Latshaw 14)  
Grid  
Minimum Curvature

### Planned Survey

| Measured Depth (usft) | Inclination (°) | Azimuth (°) | Vertical Depth (usft) | +N/-S (usft) | +E/-W (usft) | Vertical Section (usft) | Dogleg Rate (°/100usft) | Bulld Rate (°/100usft) | Turn Rate (°/100usft) |
|-----------------------|-----------------|-------------|-----------------------|--------------|--------------|-------------------------|-------------------------|------------------------|-----------------------|
| 0.00                  | 0.00            | 0.00        | 0.00                  | 0.00         | 0.00         | 0.00                    | 0.00                    | 0.00                   | 0.00                  |
| 400.00                | 0.00            | 0.00        | 400.00                | 0.00         | 0.00         | 0.00                    | 0.00                    | 0.00                   | 0.00                  |
| T/Fresh Water         |                 |             |                       |              |              |                         |                         |                        |                       |
| 1,067.00              | 0.00            | 0.00        | 1,067.00              | 0.00         | 0.00         | 0.00                    | 0.00                    | 0.00                   | 0.00                  |
| T/Rustler             |                 |             |                       |              |              |                         |                         |                        |                       |
| 1,272.00              | 0.00            | 0.00        | 1,272.00              | 0.00         | 0.00         | 0.00                    | 0.00                    | 0.00                   | 0.00                  |
| T/Salado              |                 |             |                       |              |              |                         |                         |                        |                       |
| 4,057.00              | 0.00            | 0.00        | 4,057.00              | 0.00         | 0.00         | 0.00                    | 0.00                    | 0.00                   | 0.00                  |
| B/Salt                |                 |             |                       |              |              |                         |                         |                        |                       |
| 4,077.00              | 0.00            | 0.00        | 4,077.00              | 0.00         | 0.00         | 0.00                    | 0.00                    | 0.00                   | 0.00                  |
| T/Lamar               |                 |             |                       |              |              |                         |                         |                        |                       |
| 4,106.00              | 0.00            | 0.00        | 4,106.00              | 0.00         | 0.00         | 0.00                    | 0.00                    | 0.00                   | 0.00                  |
| T/Ramsey              |                 |             |                       |              |              |                         |                         |                        |                       |
| 5,006.00              | 0.00            | 0.00        | 5,006.00              | 0.00         | 0.00         | 0.00                    | 0.00                    | 0.00                   | 0.00                  |
| Cherry Canyon         |                 |             |                       |              |              |                         |                         |                        |                       |
| 6,175.00              | 0.00            | 0.00        | 6,175.00              | 0.00         | 0.00         | 0.00                    | 0.00                    | 0.00                   | 0.00                  |
| Brushy Canyon         |                 |             |                       |              |              |                         |                         |                        |                       |
| 7,927.00              | 0.00            | 0.00        | 7,927.00              | 0.00         | 0.00         | 0.00                    | 0.00                    | 0.00                   | 0.00                  |
| Bone Spring           |                 |             |                       |              |              |                         |                         |                        |                       |
| 8,131.00              | 0.00            | 0.00        | 8,131.00              | 0.00         | 0.00         | 0.00                    | 0.00                    | 0.00                   | 0.00                  |
| Upper Avalon          |                 |             |                       |              |              |                         |                         |                        |                       |
| 8,516.00              | 0.00            | 0.00        | 8,516.00              | 0.00         | 0.00         | 0.00                    | 0.00                    | 0.00                   | 0.00                  |
| Lower Avalon          |                 |             |                       |              |              |                         |                         |                        |                       |
| 8,786.50              | 0.00            | 0.00        | 8,786.50              | 0.00         | 0.00         | 0.00                    | 0.00                    | 0.00                   | 0.00                  |
| 8,800.00              | 1.62            | 185.19      | 8,800.00              | -0.19        | -0.02        | 0.19                    | 12.00                   | 12.00                  | 0.00                  |
| 8,900.00              | 13.62           | 185.19      | 8,898.93              | -13.37       | -1.21        | 13.43                   | 12.00                   | 12.00                  | 0.00                  |
| 9,000.00              | 25.62           | 185.19      | 8,992.96              | -46.75       | -4.25        | 46.94                   | 12.00                   | 12.00                  | 0.00                  |
| 9,100.00              | 37.62           | 185.19      | 9,077.96              | -98.87       | -8.98        | 99.28                   | 12.00                   | 12.00                  | 0.00                  |
| 9,200.00              | 49.62           | 185.19      | 9,150.22              | -167.45      | -15.21       | 168.14                  | 12.00                   | 12.00                  | 0.00                  |
| 9,300.00              | 61.62           | 185.19      | 9,206.58              | -249.49      | -22.66       | 250.52                  | 12.00                   | 12.00                  | 0.00                  |
| 9,400.00              | 73.62           | 185.19      | 9,244.59              | -341.41      | -31.01       | 342.82                  | 12.00                   | 12.00                  | 0.00                  |
| 9,500.00              | 85.62           | 185.19      | 9,262.57              | -439.19      | -39.89       | 441.00                  | 12.00                   | 12.00                  | 0.00                  |
| 9,534.39              | 89.75           | 185.19      | 9,263.96              | -473.40      | -43.00       | 475.35                  | 12.00                   | 12.00                  | 0.00                  |
| 9,600.00              | 89.75           | 185.19      | 9,264.25              | -538.75      | -48.94       | 540.96                  | 0.00                    | 0.00                   | 0.00                  |
| 9,700.00              | 89.75           | 185.19      | 9,264.69              | -638.34      | -57.98       | 640.96                  | 0.00                    | 0.00                   | 0.00                  |
| 9,800.00              | 89.75           | 185.19      | 9,265.14              | -737.92      | -67.03       | 740.96                  | 0.00                    | 0.00                   | 0.00                  |
| 9,900.00              | 89.75           | 185.19      | 9,265.58              | -837.51      | -76.07       | 840.96                  | 0.00                    | 0.00                   | 0.00                  |
| 10,000.00             | 89.75           | 185.19      | 9,266.02              | -937.10      | -85.12       | 940.96                  | 0.00                    | 0.00                   | 0.00                  |
| 10,100.00             | 89.75           | 185.19      | 9,266.46              | -1,036.69    | -94.17       | 1,040.96                | 0.00                    | 0.00                   | 0.00                  |
| 10,200.00             | 89.75           | 185.19      | 9,266.91              | -1,136.28    | -103.21      | 1,140.96                | 0.00                    | 0.00                   | 0.00                  |
| 10,300.00             | 89.75           | 185.19      | 9,267.35              | -1,235.87    | -112.26      | 1,240.96                | 0.00                    | 0.00                   | 0.00                  |
| 10,400.00             | 89.75           | 185.19      | 9,267.79              | -1,335.46    | -121.30      | 1,340.96                | 0.00                    | 0.00                   | 0.00                  |
| 10,500.00             | 89.75           | 185.19      | 9,268.23              | -1,435.05    | -130.35      | 1,440.96                | 0.00                    | 0.00                   | 0.00                  |
| 10,600.00             | 89.75           | 185.19      | 9,268.68              | -1,534.64    | -139.40      | 1,540.95                | 0.00                    | 0.00                   | 0.00                  |
| 10,700.00             | 89.75           | 185.19      | 9,269.12              | -1,634.23    | -148.44      | 1,640.95                | 0.00                    | 0.00                   | 0.00                  |
| 10,800.00             | 89.75           | 185.19      | 9,269.56              | -1,733.81    | -157.49      | 1,740.95                | 0.00                    | 0.00                   | 0.00                  |
| 10,820.37             | 89.75           | 185.19      | 9,269.65              | -1,754.10    | -159.33      | 1,761.33                | 0.00                    | 0.00                   | 0.00                  |
| Target #1             |                 |             |                       |              |              |                         |                         |                        |                       |
| 10,900.00             | 89.75           | 185.19      | 9,270.00              | -1,833.40    | -166.54      | 1,840.95                | 0.00                    | 0.00                   | 0.00                  |
| 11,000.00             | 89.75           | 185.19      | 9,270.45              | -1,932.99    | -175.58      | 1,940.95                | 0.00                    | 0.00                   | 0.00                  |
| 11,100.00             | 89.75           | 185.19      | 9,270.89              | -2,032.58    | -184.63      | 2,040.95                | 0.00                    | 0.00                   | 0.00                  |
| 11,200.00             | 89.75           | 185.19      | 9,271.33              | -2,132.17    | -193.67      | 2,140.95                | 0.00                    | 0.00                   | 0.00                  |



# Phoenix Technology Services

## Planning Report



|           |                             |                              |                               |
|-----------|-----------------------------|------------------------------|-------------------------------|
| Database: | GCR DB                      | Local Co-ordinate Reference: | Well #1H                      |
| Company:  | Bopco L P                   | TVD Reference:               | RF @ 3387.00usft (Latshaw 14) |
| Project:  | Eddy County, NM (NAD27 NME) | MD Reference:                | RF @ 3387.00usft (Latshaw 14) |
| Site:     | PLU Big Sinks 12-25-30 USA  | North Reference:             | Grid                          |
| Well:     | #1H                         | Survey Calculation Method:   | Minimum Curvature             |
| Wellbore: | Wellbore #1 / Job #1310258  |                              |                               |
| Design:   | Plan #2 03-04-13            |                              |                               |

| Planned Survey        |                 |             |                       |              |              |                         |                         |                        |                       |
|-----------------------|-----------------|-------------|-----------------------|--------------|--------------|-------------------------|-------------------------|------------------------|-----------------------|
| Measured Depth (usft) | Inclination (°) | Azimuth (°) | Vertical Depth (usft) | +N/-S (usft) | +E/-W (usft) | Vertical Section (usft) | Dogleg Rate (°/100usft) | Build Rate (°/100usft) | Turn Rate (°/100usft) |
| 11,300.00             | 89.75           | 185.19      | 9,271.77              | -2,231.76    | -202.72      | 2,240.95                | 0.00                    | 0.00                   | 0.00                  |
| 11,400.00             | 89.75           | 185.19      | 9,272.22              | -2,331.35    | -211.77      | 2,340.95                | 0.00                    | 0.00                   | 0.00                  |
| 11,500.00             | 89.75           | 185.19      | 9,272.66              | -2,430.94    | -220.81      | 2,440.95                | 0.00                    | 0.00                   | 0.00                  |
| 11,600.00             | 89.75           | 185.19      | 9,273.10              | -2,530.53    | -229.86      | 2,540.94                | 0.00                    | 0.00                   | 0.00                  |
| 11,700.00             | 89.75           | 185.19      | 9,273.54              | -2,630.12    | -238.90      | 2,640.94                | 0.00                    | 0.00                   | 0.00                  |
| 11,800.00             | 89.75           | 185.19      | 9,273.98              | -2,729.70    | -247.95      | 2,740.94                | 0.00                    | 0.00                   | 0.00                  |
| 11,900.00             | 89.75           | 185.19      | 9,274.43              | -2,829.29    | -257.00      | 2,840.94                | 0.00                    | 0.00                   | 0.00                  |
| 12,000.00             | 89.75           | 185.19      | 9,274.87              | -2,928.88    | -266.04      | 2,940.94                | 0.00                    | 0.00                   | 0.00                  |
| 12,100.00             | 89.75           | 185.19      | 9,275.31              | -3,028.47    | -275.09      | 3,040.94                | 0.00                    | 0.00                   | 0.00                  |
| 12,200.00             | 89.75           | 185.19      | 9,275.75              | -3,128.06    | -284.13      | 3,140.94                | 0.00                    | 0.00                   | 0.00                  |
| 12,300.00             | 89.75           | 185.19      | 9,276.20              | -3,227.65    | -293.18      | 3,240.94                | 0.00                    | 0.00                   | 0.00                  |
| 12,400.00             | 89.75           | 185.19      | 9,276.64              | -3,327.24    | -302.23      | 3,340.94                | 0.00                    | 0.00                   | 0.00                  |
| 12,500.00             | 89.75           | 185.19      | 9,277.08              | -3,426.83    | -311.27      | 3,440.94                | 0.00                    | 0.00                   | 0.00                  |
| 12,600.00             | 89.75           | 185.19      | 9,277.52              | -3,526.42    | -320.32      | 3,540.93                | 0.00                    | 0.00                   | 0.00                  |
| 12,700.00             | 89.75           | 185.19      | 9,277.97              | -3,626.01    | -329.36      | 3,640.93                | 0.00                    | 0.00                   | 0.00                  |
| 12,800.00             | 89.75           | 185.19      | 9,278.41              | -3,725.59    | -338.41      | 3,740.93                | 0.00                    | 0.00                   | 0.00                  |
| 12,900.00             | 89.75           | 185.19      | 9,278.85              | -3,825.18    | -347.46      | 3,840.93                | 0.00                    | 0.00                   | 0.00                  |
| 13,000.00             | 89.75           | 185.19      | 9,279.29              | -3,924.77    | -356.50      | 3,940.93                | 0.00                    | 0.00                   | 0.00                  |
| 13,100.00             | 89.75           | 185.19      | 9,279.74              | -4,024.36    | -365.55      | 4,040.93                | 0.00                    | 0.00                   | 0.00                  |
| 13,200.00             | 89.75           | 185.19      | 9,280.18              | -4,123.95    | -374.59      | 4,140.93                | 0.00                    | 0.00                   | 0.00                  |
| 13,300.00             | 89.75           | 185.19      | 9,280.62              | -4,223.54    | -383.64      | 4,240.93                | 0.00                    | 0.00                   | 0.00                  |
| 13,400.00             | 89.75           | 185.19      | 9,281.06              | -4,323.13    | -392.69      | 4,340.93                | 0.00                    | 0.00                   | 0.00                  |
| 13,500.00             | 89.75           | 185.19      | 9,281.51              | -4,422.72    | -401.73      | 4,440.93                | 0.00                    | 0.00                   | 0.00                  |
| 13,600.00             | 89.75           | 185.19      | 9,281.95              | -4,522.31    | -410.78      | 4,540.93                | 0.00                    | 0.00                   | 0.00                  |
| 13,700.00             | 89.75           | 185.19      | 9,282.39              | -4,621.90    | -419.82      | 4,640.92                | 0.00                    | 0.00                   | 0.00                  |
| 13,800.00             | 89.75           | 185.19      | 9,282.83              | -4,721.49    | -428.87      | 4,740.92                | 0.00                    | 0.00                   | 0.00                  |
| 13,900.00             | 89.75           | 185.19      | 9,283.28              | -4,821.07    | -437.92      | 4,840.92                | 0.00                    | 0.00                   | 0.00                  |
| 14,000.00             | 89.75           | 185.19      | 9,283.72              | -4,920.66    | -446.96      | 4,940.92                | 0.00                    | 0.00                   | 0.00                  |
| 14,100.00             | 89.75           | 185.19      | 9,284.16              | -5,020.25    | -456.01      | 5,040.92                | 0.00                    | 0.00                   | 0.00                  |
| 14,200.00             | 89.75           | 185.19      | 9,284.60              | -5,119.84    | -465.05      | 5,140.92                | 0.00                    | 0.00                   | 0.00                  |
| 14,300.00             | 89.75           | 185.19      | 9,285.05              | -5,219.43    | -474.10      | 5,240.92                | 0.00                    | 0.00                   | 0.00                  |
| 14,400.00             | 89.75           | 185.19      | 9,285.49              | -5,319.02    | -483.15      | 5,340.92                | 0.00                    | 0.00                   | 0.00                  |
| 14,500.00             | 89.75           | 185.19      | 9,285.93              | -5,418.61    | -492.19      | 5,440.92                | 0.00                    | 0.00                   | 0.00                  |
| 14,515.56             | 89.75           | 185.19      | 9,286.00              | -5,434.10    | -493.60      | 5,456.47                | 0.00                    | 0.00                   | 0.00                  |
| PBHL-BS 12-25-30 #1H  |                 |             |                       |              |              |                         |                         |                        |                       |

| Design Targets                               |               |              |            |              |              |                 |                |                  |                    |
|--|---------------|--------------|------------|--------------|--------------|-----------------|----------------|------------------|--------------------|
| Target Name                                  | Dip Angle (°) | Dip Dir. (°) | TVD (usft) | +N/-S (usft) | +E/-W (usft) | Northing (usft) | Easting (usft) | Latitude         | Longitude          |
| - hit/miss target                            |               |              |            |              |              |                 |                |                  |                    |
| - Shape                                      |               |              |            |              |              |                 |                |                  |                    |
| PBHL-BS 12-25-30 #1H                         | -89.75        | 185.19       | 9,286.00   | -5,434.10    | -493.60      | 414,213.30      | 652,557.10     | 32° 8' 16.1860 N | 103° 50' 25.6891 W |
| - plan hits target center                    |               |              |            |              |              |                 |                |                  |                    |
| - Rectangle (sides W100.00 H20.00 D4,981.17) |               |              |            |              |              |                 |                |                  |                    |



# Phoenix Technology Services

## Planning Report



|           |                             |                              |                               |
|-----------|-----------------------------|------------------------------|-------------------------------|
| Database: | GCR DB                      | Local Co-ordinate Reference: | Well #1H                      |
| Company:  | Bopco L P                   | TVD Reference:               | RF @ 3387.00usft (Latshaw 14) |
| Project:  | Eddy County, NM (NAD27 NME) | MD Reference:                | RF @ 3387.00usft (Latshaw 14) |
| Site:     | PLU Big Sinks 12-25-30 USA  | North Reference:             | Grid                          |
| Well:     | #1H                         | Survey Calculation Method:   | Minimum Curvature             |
| Wellbore: | Wellbore #1 / Job #1310258  |                              |                               |
| Design:   | Plan #2 03-04-13            |                              |                               |

| Formations            |                       |               |           |         |                   |  |
|-----------------------|-----------------------|---------------|-----------|---------|-------------------|--|
| Measured Depth (usft) | Vertical Depth (usft) | Name          | Lithology | Dip (°) | Dip Direction (°) |  |
| 400.00                | 400.00                | T/Fresh Water |           | 0.25    | 179.71            |  |
| 1,067.00              | 1,067.00              | T/Rustler     |           | 0.25    | 179.71            |  |
| 1,272.00              | 1,272.00              | T/Salado      |           | 0.25    | 179.71            |  |
| 4,057.00              | 4,057.00              | B/Salt        |           | 0.25    | 179.71            |  |
| 4,077.00              | 4,077.00              | T/Lamar       |           | 0.25    | 179.71            |  |
| 4,106.00              | 4,106.00              | T/Ramsey      |           | 0.25    | 179.71            |  |
| 5,006.00              | 5,006.00              | Cherry Canyon |           | 0.25    | 179.71            |  |
| 6,175.00              | 6,175.00              | Brushy Canyon |           | 0.25    | 179.71            |  |
| 7,927.00              | 7,927.00              | Bone Spring   |           | 0.25    | 179.71            |  |
| 8,131.00              | 8,131.00              | Upper Avalon  |           | 0.25    | 179.71            |  |
| 8,516.00              | 8,516.00              | Lower Avalon  |           | 0.25    | 179.71            |  |
| 10,820.37             | 9,269.65              | Target #1     |           | 0.25    | 179.71            |  |





Project: Eddy County, NM (NAD27 NME)  
Site: PLU Big Sinks 12-25-30 USA  
Well: #1H  
Wellbore: Wellbore #1 / Job #1310258  
Design: Plan #2 03-04-13



PHOENIX  
TECHNOLOGY SERVICES



Azimuths to Grid North  
True North: -0.26°  
Magnetic North: 7.23°

Magnetic Field  
Strength: 48372.7nT  
Dip Angle: 60.03°  
Date: 03/04/2013  
Model: IGRF2010\_14

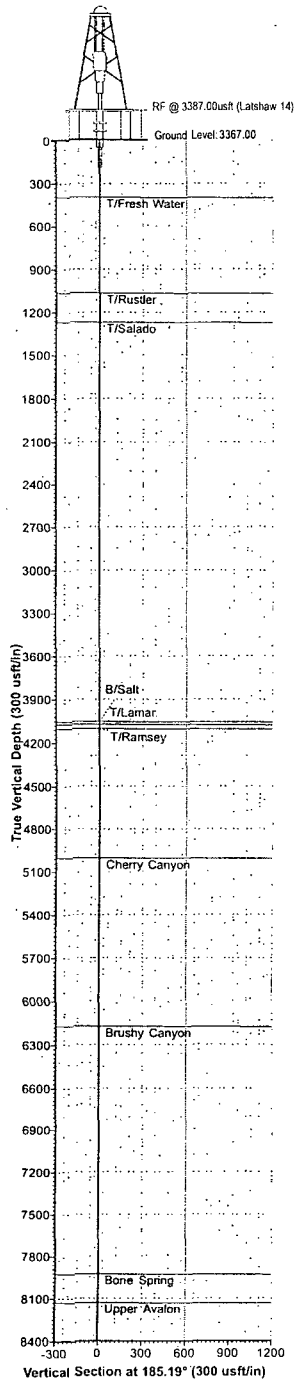

| WELL DETAILS |       |           |              |           |                 |                    |  |  |  |
|--------------|-------|-----------|--------------|-----------|-----------------|--------------------|--|--|--|
| +N/-S        | +E/-W | Northing  | Ground Level | 3367.00   | Latitude        | Longitude          |  |  |  |
| 0.00         | 0.00  | 419647.40 | Easting      | 653050.70 | 32° 9' 9.9403 N | 103° 50' 19.6582 W |  |  |  |

| SECTION DETAILS      |          |       |        |         |          |         |       |        |         |
|----------------------|----------|-------|--------|---------|----------|---------|-------|--------|---------|
| Sec                  | MD       | Inc   | Azi    | TVD     | +N/-S    | +E/-W   | Dlog  | TFace  | VSoct   |
| 1                    | 0.00     | 0.00  | 0.00   | 0.00    | 0.00     | 0.00    | 0.00  | 0.00   | 0.00    |
| 2                    | 8786.50  | 0.00  | 0.00   | 8786.50 | 0.00     | 0.00    | 0.00  | 0.00   | 0.00    |
| 3                    | 9534.39  | 89.75 | 185.19 | 9263.96 | -473.40  | -43.00  | 12.00 | 185.19 | 475.35  |
| 4                    | 14515.56 | 89.75 | 185.19 | 9286.00 | -5434.10 | -493.60 | 0.00  | 0.00   | 5456.47 |
| PBHL-BS 12-25-30 #1H |          |       |        |         |          |         |       |        |         |

| DESIGN TARGET DETAILS     |         |          |         |           |           |                  |                    |                                   |  |
|---------------------------|---------|----------|---------|-----------|-----------|------------------|--------------------|-----------------------------------|--|
| Name                      | TVD     | +N/-S    | +E/-W   | Northing  | Easting   | Latitude         | Longitude          | Shape                             |  |
| PBHL-BS 12-25-30 #1H      | 9286.00 | -5434.10 | -493.60 | 414213.30 | 652557.10 | 32° 8' 16.1860 N | 103° 50' 25.6891 W | Rectangle (Sides: L20.00 W100.00) |  |
| - plan hits target center |         |          |         |           |           |                  |                    |                                   |  |

| SITE DETAILS: PLU Big Sinks 12-25-30 USA |  |  |  |  |  |  |  |  |  |
|--|--|--|--|--|--|--|--|--|--|
| Site Centre Northing: 419647.40          |  |  |  |  |  |  |  |  |  |
| Easting: 653050.70                       |  |  |  |  |  |  |  |  |  |
| Positional Uncertainty: 0.00             |  |  |  |  |  |  |  |  |  |
| Convergence: 0.26                        |  |  |  |  |  |  |  |  |  |
| Local North: Grid                        |  |  |  |  |  |  |  |  |  |

| PROJECT DETAILS: Eddy County, NM (NAD27 NME)          |  |  |  |  |  |  |  |  |  |
|---|--|--|--|--|--|--|--|--|--|
| Geodetic System: US State Plane 1927 (Exact solution) |  |  |  |  |  |  |  |  |  |
| Datum: NAD 1927 (NADCON CONUS)                        |  |  |  |  |  |  |  |  |  |
| Ellipsoid: Clarke 1866                                |  |  |  |  |  |  |  |  |  |
| Zone: New Mexico East 3001                            |  |  |  |  |  |  |  |  |  |
| System Datum: Mean Sea Level                          |  |  |  |  |  |  |  |  |  |

| FORMATION TOP DETAILS |          |               |          |        |  |  |  |  |  |
|-----------------------|----------|---------------|----------|--------|--|--|--|--|--|
| TVDPath               | MDPath   | Formation     | DipAngle | DipDir |  |  |  |  |  |
| 400.00                | 400.00   | T/Fresh Water | 0.25     | 179.71 |  |  |  |  |  |
| 1067.00               | 1067.00  | T/Rusder      | 0.25     | 179.71 |  |  |  |  |  |
| 1272.00               | 1272.00  | T/Salado      | 0.25     | 179.71 |  |  |  |  |  |
| 4057.00               | 4057.00  | B/Salt        | 0.25     | 179.71 |  |  |  |  |  |
| 4077.00               | 4077.00  | T/Lamar       | 0.25     | 179.71 |  |  |  |  |  |
| 4106.00               | 4106.00  | T/Ramsey      | 0.25     | 179.71 |  |  |  |  |  |
| 5006.00               | 5006.00  | Cherry Canyon | 0.25     | 179.71 |  |  |  |  |  |
| 6175.00               | 6175.00  | Brushy Canyon | 0.25     | 179.71 |  |  |  |  |  |
| 7927.00               | 7927.00  | Bone Spring   | 0.25     | 179.71 |  |  |  |  |  |
| 8131.00               | 8131.00  | Upper Avalon  | 0.25     | 179.71 |  |  |  |  |  |
| 8516.00               | 8516.00  | Lower Avalon  | 0.25     | 179.71 |  |  |  |  |  |
| 9269.65               | 10820.37 | Target #1     | 0.25     | 179.71 |  |  |  |  |  |

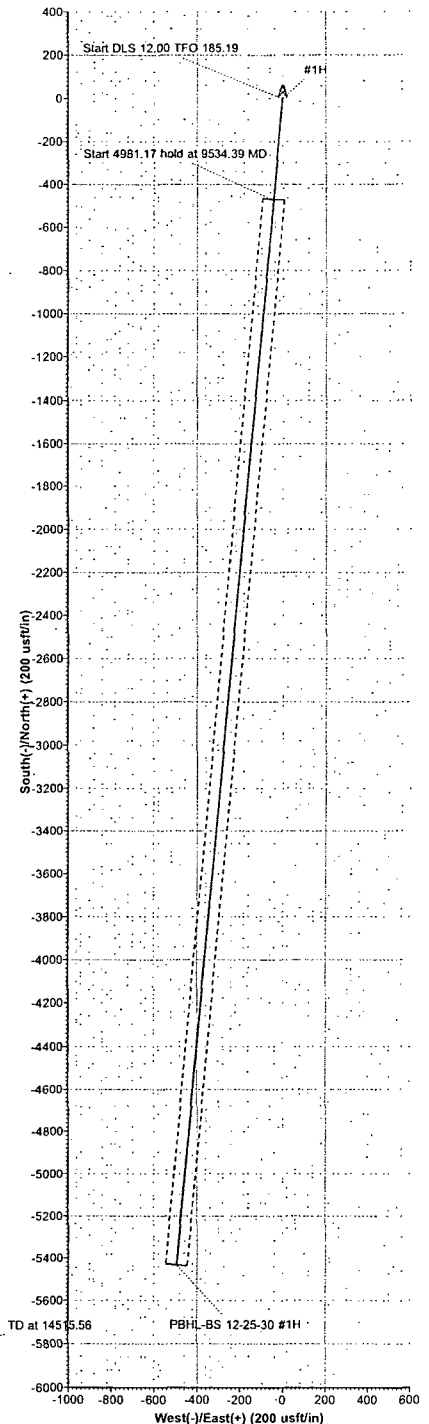
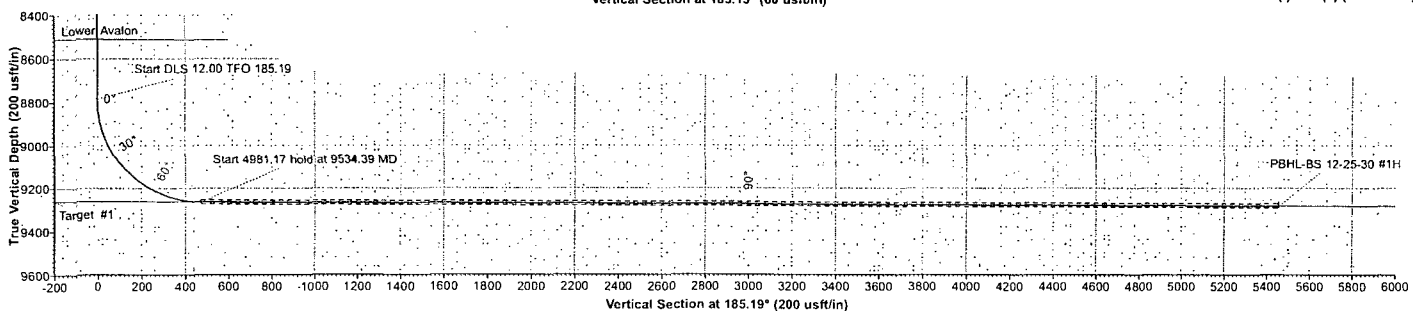
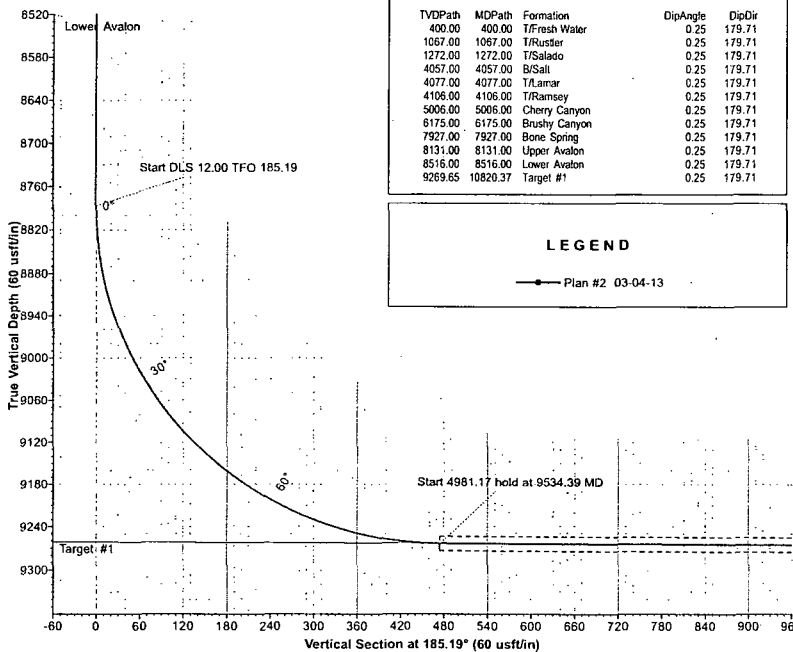

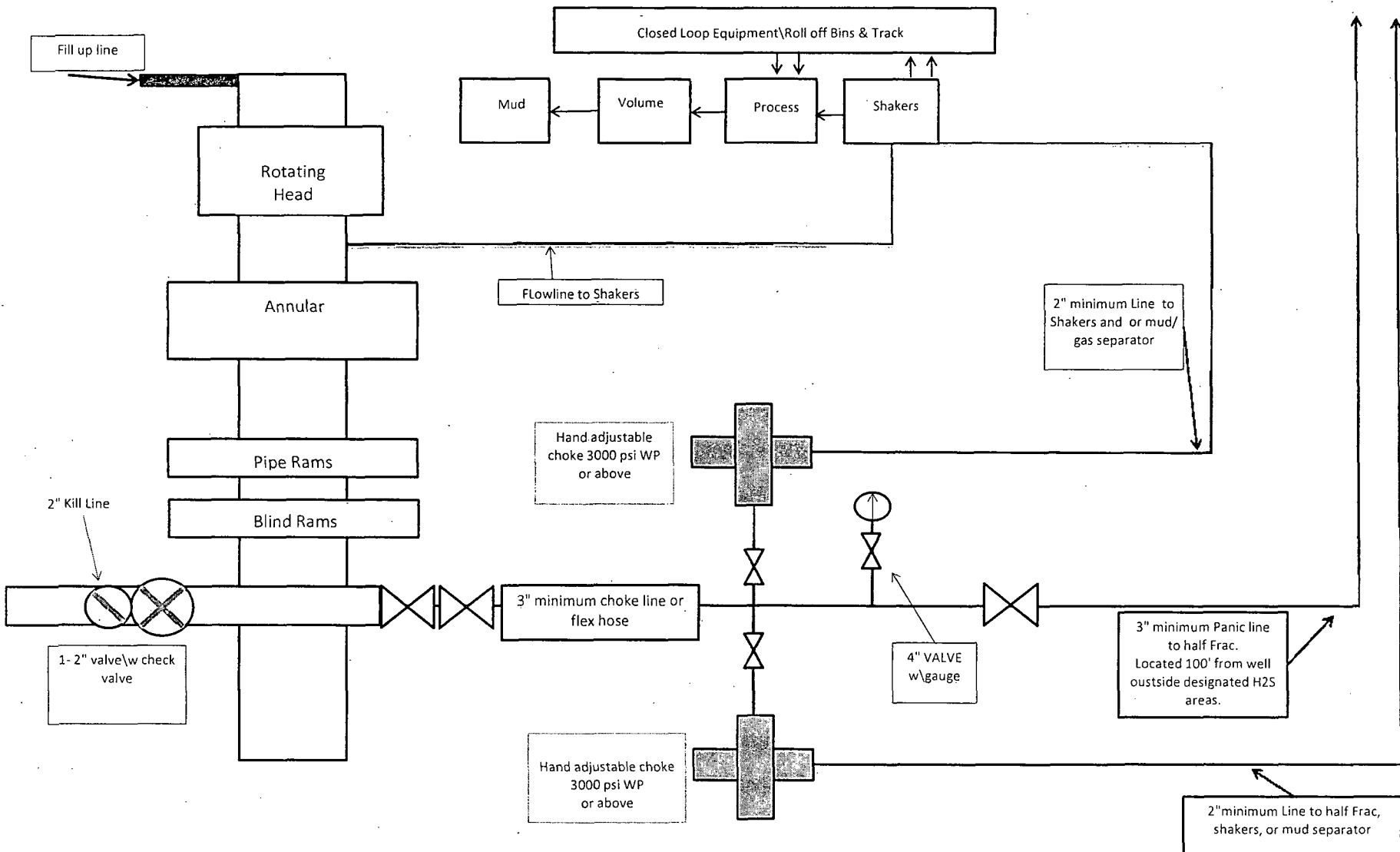

**13-5/8" or 11" X 3-M BOPE (2 Rams and Rotating Head) & Closed Loop System Equipment Schematic Diagram A**

Note: all valves & lines on choke manifold are 3" unless otherwise noted. Exact manifold configuration may vary.

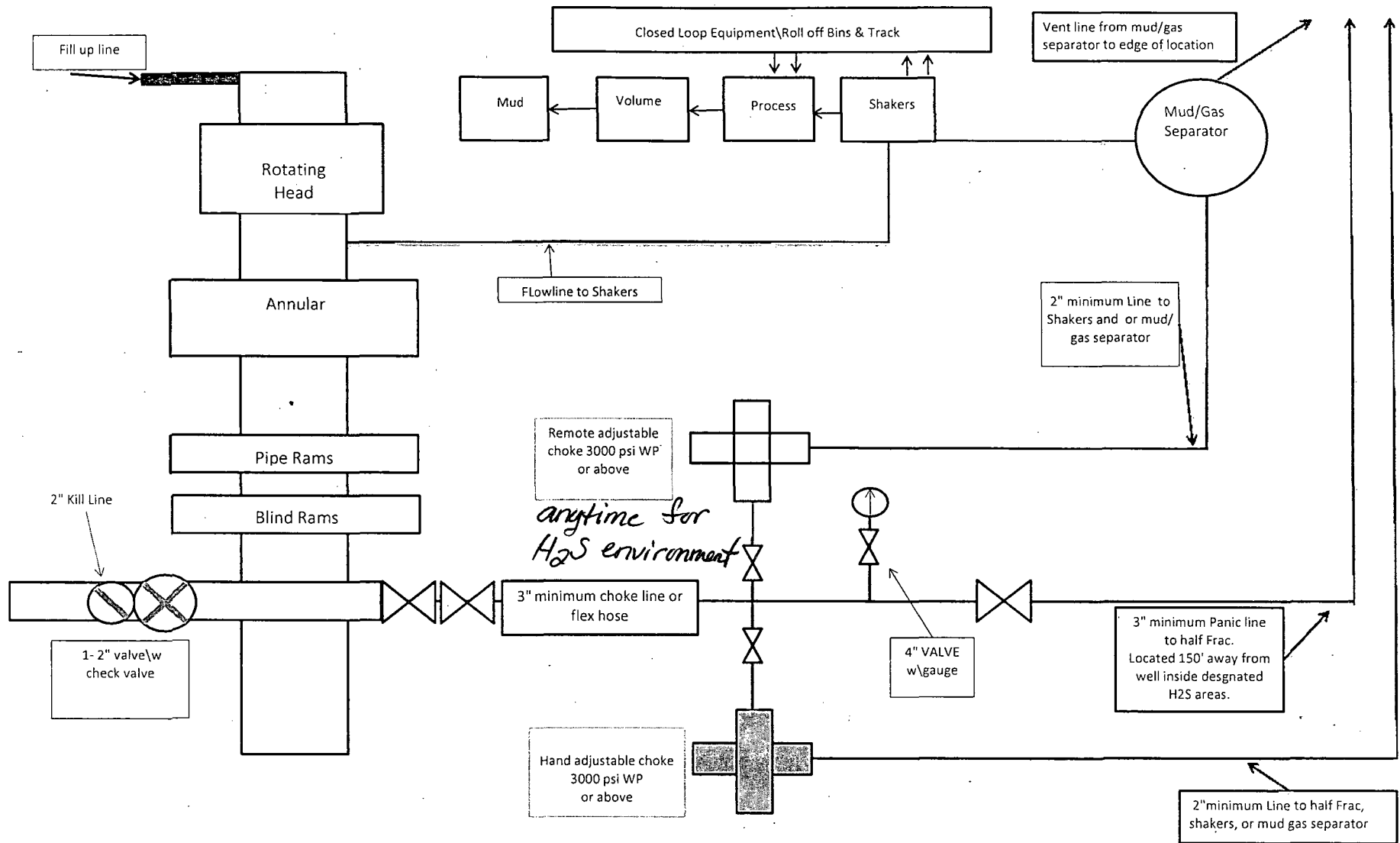

**13-5/8" or 11" X 3-M BOPE (2 Rams and Rotating Head) & Closed Loop System Equipment Schematic**  
**H<sub>2</sub>S contingency**  
**Diagram B**

Note: all valves & lines on choke manifold are 3" unless otherwise noted. Exact manifold configuration may vary.

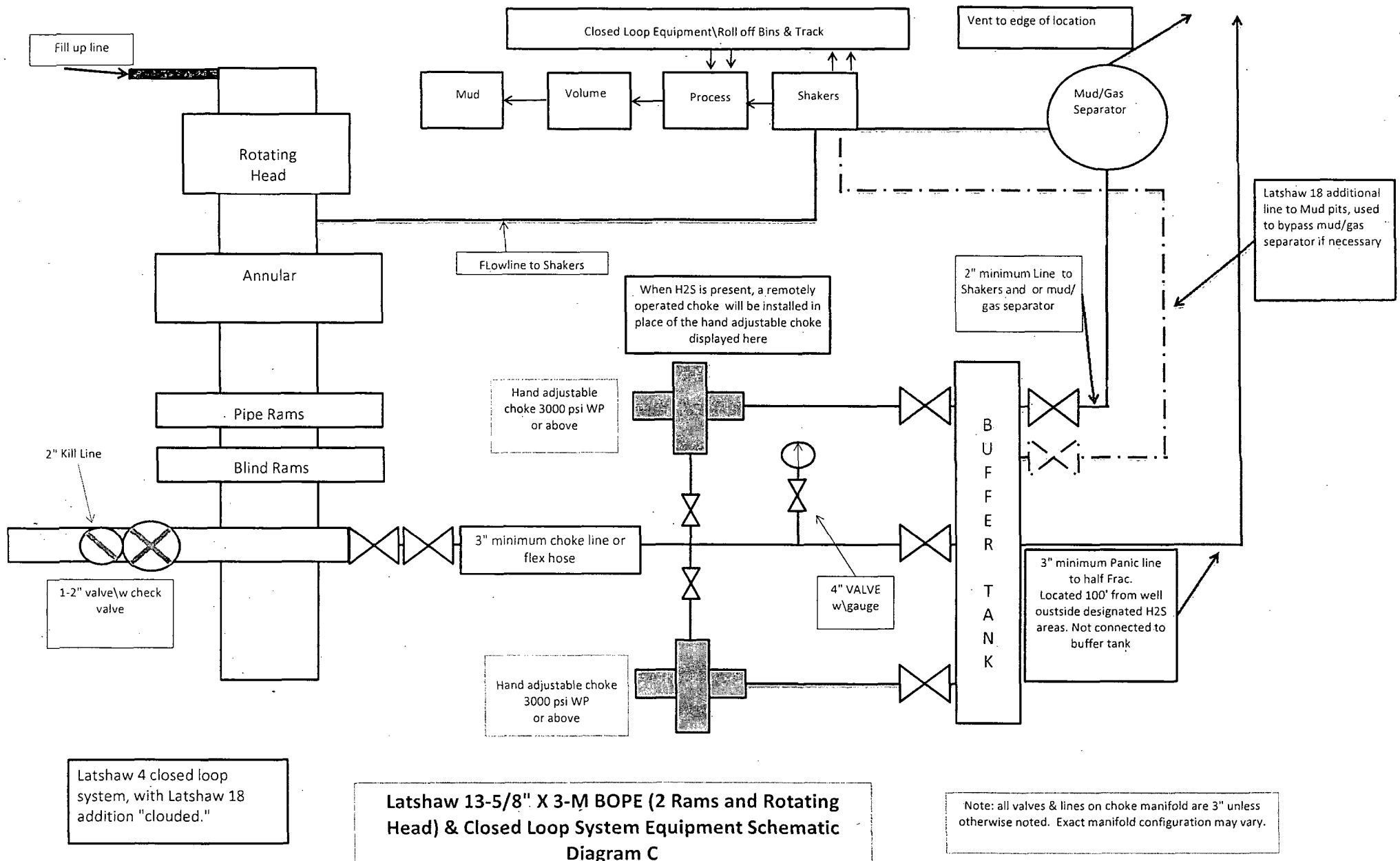

**MIDWEST**  
**HOSE AND SPECIALTY INC.**

| <b>INTERNAL HYDROSTATIC TEST REPORT</b>  |  |  |                                   |
|--|--|--|-----------------------------------|
| <b>Customer:</b><br>LATSHAW DRILLING   |  | <b>P.O. Number:</b><br>RIG#4                       |                                   |
| <b>HOSE SPECIFICATIONS</b>   |  |  |                                   |
| <b>Type:</b> CHOKER LINE   |  | <b>Length:</b> 30'                                 |                                   |
| <b>I.D.</b> 3" INCHES  |  | <b>O.D.</b> 6" INCHES                              |                                   |
| <b>WORKING PRESSURE</b><br><br>5,000 PSI   | <b>TEST PRESSURE</b><br><br>10,000 PSI |  | <b>BURST PRESSURE</b><br><br>PSI  |
| <b>COUPLINGS</b>   |  |  |                                   |
| <b>Type of End Fitting</b><br>4 1/16 5K FLANGE   |  |  |                                   |
| <b>Type of Coupling:</b><br>SWEDGED  |  | <b>MANUFACTURED BY</b><br>MIDWEST HOSE & SPECIALTY |                                   |
| <b>PROCEDURE</b>   |  |  |                                   |
| <i>Hose assembly pressure tested with water at ambient temperature.</i>  |  |  |                                   |
| <b>TIME HELD AT TEST PRESSURE</b><br><br>1 MIN.  |  | <b>ACTUAL BURST PRESSURE:</b><br><br>0 PSI         |                                   |
| <b>COMMENTS:</b><br>SO#81610<br>Hose is covered with stainless steel armour cover and wrapped with fire resistant vermiculite coated fiberglass insulation rated for 1500 degrees complete with lifting eyes |  |  |                                   |
| <b>Date:</b><br>3/2/2011   | <b>Tested By:</b><br>BOBBY FINK        |  | <b>Approved:</b><br>MENDI JACKSON |



Midwest Hose  
& Specialty, Inc.

## Internal Hydrostatic Test Graph

April 4, 2012

Customer: Latshaw

Pick Ticket #: 81610

### Hose Specifications

|                         |                                    |
|-------------------------|------------------------------------|
| <u>Hose Type</u>        | <u>Length</u>                      |
| D                       | 30'                                |
| <u>I.D.</u>             | <u>O.D.</u>                        |
| 3"                      | 4 15/32                            |
| <u>Working Pressure</u> | <u>Burst Pressure</u>              |
| 5000 PSI                | Standard Safety Multiplier Applies |

### Verification

|                        |                               |
|------------------------|-------------------------------|
| <u>Type of Fitting</u> | <u>Coupling Method</u>        |
| 41/16 SK               | Swage                         |
| <u>Die Size</u>        | <u>Final O.D.</u>             |
| 5.12"                  | 5.16"                         |
| <u>Hose Serial #</u>   | <u>Hose Assembly Serial #</u> |
| 6884                   | 81610                         |

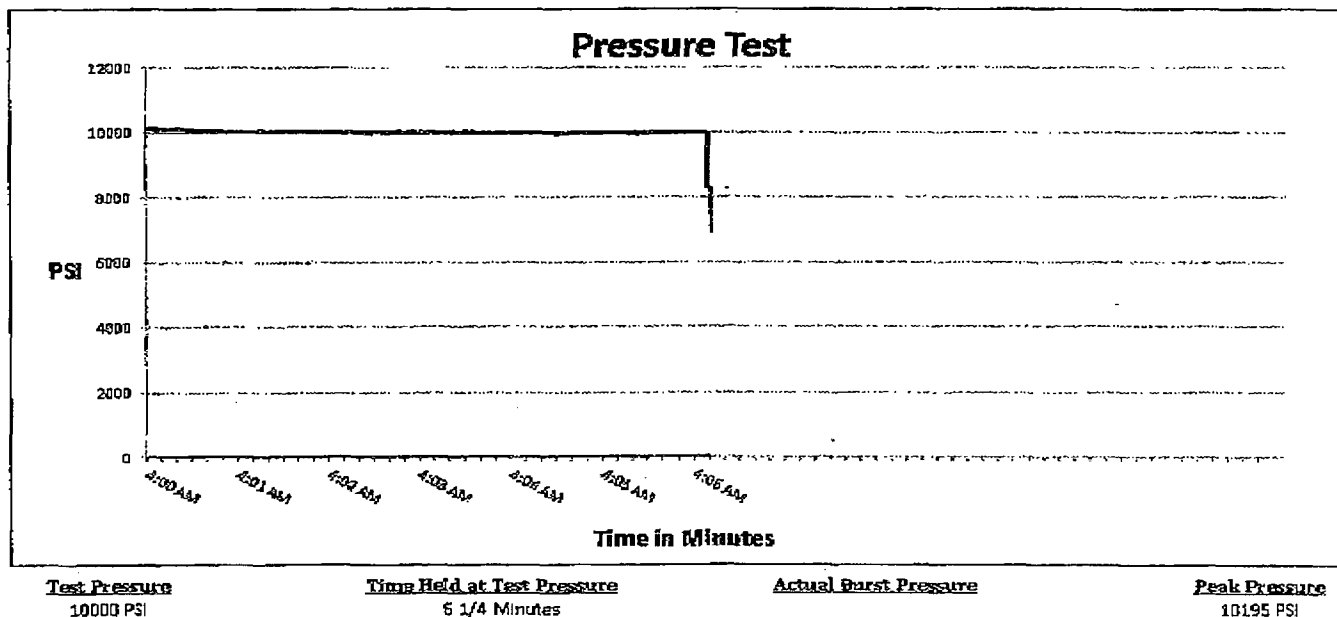

**Comments:** Hose assembly pressure tested with water at ambient temperature.

Tested By: Donnie Mclemore

Approved By: Bobby Fink

Exhibit "D"

# RIG LAYOUT SCHEMATIC

## INCLUSIVE OF CLOSED-LOOP DESIGN PLAN

### Solids Control Equipment Legend

- |                                   |                    |
|-----------------------------------|--------------------|
| 1) Roll Off Bin                   | 5) Centrifuge      |
| 2) Steel Tank                     | 6) Dewatering Unit |
| 3) Mud Cleaner                    | 7) Catch Tank      |
| 4) Shaker                         | 8) Choke Manifold  |
| A) Bleed line from choke manifold |                    |

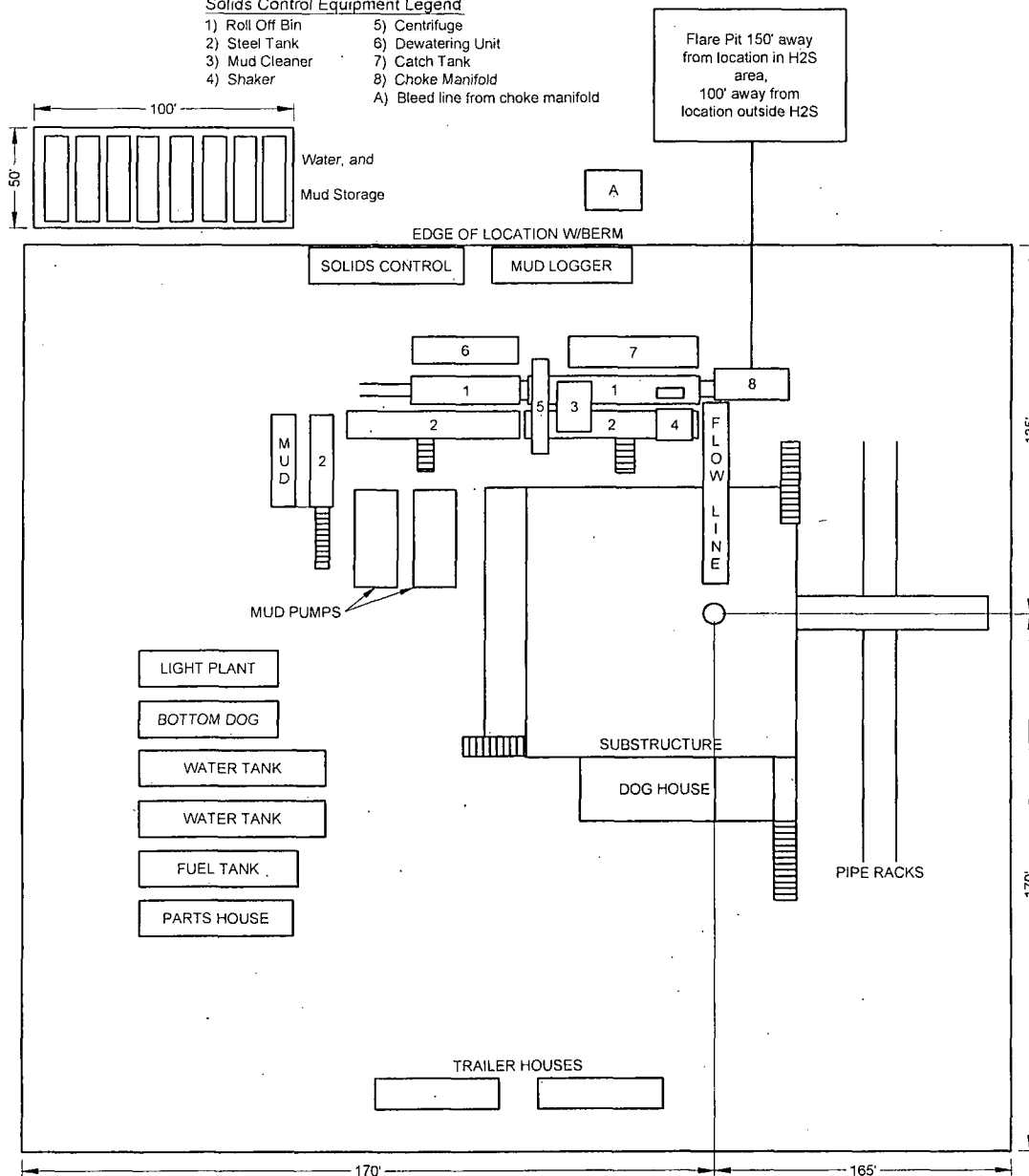

NOT TO SCALE

SECTION 1, T 25 S, R 30 E, N.M.P.M.

COUNTY: EDDY STATE: NM

DESCRIPTION: 165' FSL & 1160' FWL

OPERATOR: BOPCO, L.P.

WELL NAME: PLU BIG SINKS 12-25-30 USA-1H

### DRIVING DIRECTIONS:

From the Junction of New Mexico State Highway and Twin Wells road. Go south 12.3 miles to Buck Jackson Road. Go south 1.0 mile then east 0.3 mile to the location flag.



WEST TEXAS CONSULTANTS, INC.  
ENGINEERS PLANNERS SURVEYORS  
405 S.W. 1st. STREET  
ANDREWS, TEXAS 79714  
(432) 523-2181

BOPCO, L.P.

JOB No.: WTC48874

## **TABLE OF CONTENTS**

### **I. H<sub>2</sub>S Contingency Plan**

- A. Scope
- B. Objective
- C. Discussion of Plan

### **II. Emergency Procedures**

- A. Emergency Procedures and Public Protection
- B. Emergency Procedures Implementation
- C. Simulated Blowout Control Drills

### **III. Ignition Procedures**

- A. Responsibility
- B. Instructions

### **IV. Training Requirements**

### **V. Emergency Equipment**

### **VI. Evacuation Plan**

- A. General Plan
- B. Emergency Phone Lists

### **VII. General Information**

- A. H<sub>2</sub>S Toxicity Table
- B. Respirator Use
- C. Emergency Rescue



## H<sub>2</sub>S CONTINGENCY PLAN SECTION

### **Scope:**

This contingency plan provides an organized plan of action for alerting and protecting the public within an area of exposure prior to an intentional release, or following the accidental release of a potentially hazardous volume of hydrogen sulfide. The plan establishes guidelines for all personnel whose work activity may involve exposure to Hydrogen Sulfide Gas (H<sub>2</sub>S).

### **Objective:**

Prevent any and all accidents, and prevent the uncontrolled release of H<sub>2</sub>S into the atmosphere.

Provide proper evacuation procedures to cope with emergencies.

Provide immediate and adequate medical attention should an injury occur.

### **Discussion of Plan:**

#### ***Suspected Problem Zones:***

***Implementation:*** This plan, with all details, is to be fully implemented 500' above or three days prior to drilling into the first known sour zone

***Emergency Response and Public Protection Procedure:*** This section outlines the conditions and denotes steps to be taken in the event of an emergency.

***Emergency Equipment and Procedure:*** This section outlines the safety and emergency equipment that will be required for the drilling of this well.

***Training Provisions:*** This section outlines the training provisions that must be adhered to 500 feet above or three days prior to drilling into the first known sour zone.

***Emergency call lists:*** Included are the telephone numbers of all persons that would need to be contacted should an H<sub>2</sub>S emergency occur.

***Briefing:*** This section deals with the briefing of all persons involved with the drilling of this well.

***Public Safety:*** Public Safety Personnel will be made aware of the drilling of this well.

## EMERGENCY PROCEDURES AND PUBLIC PROTECTION SECTION

- I. In the event of any evidence of H<sub>2</sub>S levels above 10 ppm, take the following steps immediately:
  - A. Secure breathing apparatus.
  - B. Order non-essential personnel out of the danger zone.
  - C. Take steps to determine if the H<sub>2</sub>S level can be corrected or suppressed, and if so, proceed with normal operations.
- II. If uncontrollable conditions occur, proceed with the following:
  - A. Take steps to protect and/or remove any public downwind of the rig, including partial evacuation or isolation. Notify necessary public safety personnel and the New Mexico Oil & Gas of the situation.
  - B. Isolate area and prevent entry by unauthorized persons into the 100 ppm ROE.
  - C. Remove all personnel to the Safe Briefing Area.
  - D. Notify public safety personnel for help with maintaining roadblocks and implementing evacuation. Phone number list attached.
  - E. Determine and proceed with the best possible plan to regain control of the well. Maintain tight security and safety measures.
- III. Responsibility:
  - A. The Company Approved Supervisor shall be responsible for the total implementation of the plan.
  - B. The Company Approved Supervisor shall be in complete command during any emergency.
  - C. The Company Approved Supervisor shall designate a back up Supervisor in the event that he/she is not available.

## ***EMERGENCY PROCEDURE IMPLEMENTATION***

### **I. Drilling or Tripping**

#### **A. All Personnel**

1. When alarm sounds, don escape unit and report to upwind Safe Briefing Area.
2. Check status of other personnel (buddy system).
3. Secure breathing apparatus.
4. Wait for orders from supervisor.

#### **B. Drilling Foreman**

1. Report to the upwind Safe Briefing Area.
2. Don Breathing Apparatus and return to the point of release with the Tool Pusher or Driller (buddy system).
3. Determine the concentration of H<sub>2</sub>S.
4. Assess the situation and take appropriate control measures.

#### **C. Tool Pusher**

1. Report to the upwind Safe Briefing Area.
2. Don breathing apparatus and return to the point of release with the Drilling Foreman or the Driller (buddy system).
3. Determine the concentration.
4. Assess the situation and take appropriate control measures.

#### **D. Driller**

1. Check the status of other personnel (in a rescue attempt, always use the buddy system).
2. Assign the least essential person to notify the Drilling Foreman and Tool Pusher, in the event of their absence.

3. Assume the responsibility of the Drilling Foreman and the Tool Pusher until they arrive, in the event of their absence.

E. Derrick Man and Floor Hands

1. Remain in the upwind Safe Briefing Area until otherwise instructed by a supervisor.

F. Mud Engineer

1. Report to the upwind Safe Briefing Area.
2. When instructed, begin check of mud for pH level and H<sub>2</sub>S level.

G. On-site Safety Personnel

1. Don Breathing Apparatus.
2. Check status of all personnel.
3. Wait for instructions from Drilling Foreman or Tool Pusher.

**II. Taking a Kick**

- A. All personnel report to the upwind Safe Briefing Area.
- B. Follow standard BOP procedures.

**III. Open Hole Logging**

- A. All unnecessary personnel should leave the rig floor.
- B. Drilling Foreman and Safety Personnel should monitor the conditions and make necessary safety equipment recommendations.

**IV. Running Casing or Plugging**

- A. Follow "Drilling or Tripping" procedures.
- B. Assure that all personnel have access to protective equipment.

## ***SIMULATED BLOWOUT CONTROL DRILLS***

All drills will be initiated by activating alarm devices (air horn). Use one long blast on the air horn for ACTUAL and SIMULATED Blowout Control Drills. This operation will be performed by the Drilling Foreman or Tool Pusher at least one time per week for each of the following conditions, with each crew:

Drill # 1      Bottom Drilling

Drill # 2      Tripping Drill Pipe

In each of these drills, the initial reaction time to shutting in the well shall be timed as well as the total time for the crew to complete its entire pit drill assignment. The times must be recorded on the IADC Driller's Log as "Blowout Control Drill".

Drill No.:

Reaction Time to Shut-In:

minutes,

seconds.

Total Time to Complete Assignment:

minutes,

seconds.

### **I. Drill Overviews**

#### **A. Drill No. 1- Bottom Drilling**

1. Sound the alarm immediately.
2. Stop the rotary and hoist kelly joint above the rotary table.
3. Stop the circulatory pump.
4. Close the drill pipe rams.
5. Record casing and drill pipe shut-in pressures and pit volume increases.

#### **B. Drill No. 2 – Tripping Drill Pipe**

1. Sound the alarm immediately.
2. Position the upper tool joint just above the rotary table and set the slips.

3. Install a full opening valve or inside blowout preventor tool in order to close the drill pipe.
4. Close the drill pipe rams.
5. Record the shut-in annular pressure.

## **II. Crew Assignments**

### **A. Drill No. 1 – Bottom Drilling**

1. Driller
  - a) Stop the rotary and hoist kelly joint above the rotary table.
  - b) Stop the circulatory pump.
  - c) Check flow.
  - d) If flowing, sound the alarm immediately.
  - e) Record the shut-in drill pipe pressure.
  - f) Determine the mud weight increase needed or other courses of action.
2. Derrickman
  - a) Open choke line valve at BOP.
  - b) Signal Floor Man # 1 at accumulator that choke line is open.
  - c) Close choke and upstream valve after pipe tams have been closed.
  - d) Read the shut-in annular pressure and report readings to Driller.
3. Floor Man # 1
  - a) Close the pipe rams after receiving the signal from the Derrickman.
  - b) Report to Driller for further instructions.

4. Floor Man # 2

- a) Notify the Tool Pusher and Operator Representative of the H<sub>2</sub>S alarms.
- b) Check for open fires and, if safe to do so, extinguish them.
- c) Stop all welding operations.
- d) Turn-off all non-explosion proof lights and instruments.
- e) Report to Driller for further instructions.

5. Tool Pusher

- a) Report to the rig floor.
- b) Have a meeting with all crews.
- c) Compile and summarize all information.
- d) Calculate the proper kill weight.
- e) Ensure that proper well procedures are put into action.

6. Operator Representative

- a) Notify the Drilling Superintendent.
- b) Determine if an emergency exists and if so, activate the contingency plan.

**B. Drill No. 2 – Tripping Pipe**

1. Driller

- a) Sound the alarm immediately when mud volume increase has been detected.
- b) Position the upper tool joint just above the rotary table and set slips.
- c) Install a full opening valve or inside blowout preventor tool to close the drill pipe.
- d) Check flow.

- e) Record all data reported by the crew.
- f) Determine the course of action.

2. Derrickman

- a) Come down out of derrick.
- b) Notify Tool Pusher and Operator Representative.
- c) Check for open fires and, if safe to do so, extinguish them.
- d) Stop all welding operations.
- e) Report to Driller for further instructions.

3. Floor Man # 1

- a) Pick up full opening valve or inside blowout preventor tool and stab into tool joint above rotary table (with Floor Man # 2).
- b) Tighten valve with back-up tongs.
- c) Close pipe rams after signal from Floor Man # 2.
- d) Read accumulator pressure and check for possible high pressure fluid leaks in valves or piping.
- e) Report to Driller for further instructions.

4. Floor Man # 2

- a) Pick-up full opening valve or inside blowout preventor tool and stab into tool joint above rotary table (with Floor Man # 1).
- b) Position back-up tongs on drill pipe.
- c) Open choke line valve at BOP.
- d) Signal Floor Man # 1 at accumulator that choke line is open.
- e) Close choke and upstream valve after pipe rams have been closed.
- f) Check for leaks on BOP stack and choke manifold.



- g) Read annular pressure.
- h) Report readings to the Driller.

5. Tool Pusher

- a) Report to the rig floor.
- b) Have a meeting with all of the crews.
- c) Compile and summarize all information.
- d) See that proper well kill procedures are put into action.

6. Operator Representative

- a) Notify Drilling Superintendent
- b) Determine if an emergency exists, and if so, activate the contingency plan.

## IGNITION PROCEDURES

### Responsibility:

The decision to ignite the well is the responsibility of the DRILLING FOREMAN in concurrence with the STATE POLICE. The State Police shall be the Incident Command on the scene of any major release. Intentional ignition must be coordinated with the NMOCD and local officials. In the event the Drilling Foreman is incapacitated, it becomes the responsibility of the RIG TOOL PUSHER. This decision should be made only as a last resort and in a situation where it is clear that:

1. Human life and property are endangered.
2. There is no hope of controlling the blowout under the prevailing conditions.

If time permits, notify the main office, but do not delay if human life is in danger. Initiate the first phase of the evacuation plan.

### Instructions for Igniting the Well:

1. Two people are required for the actual igniting operation. Both men must wear self-contained breathing apparatus and must use a full body harness and attach a retrievable safety line to the D-Ring in the back. One man must monitor the atmosphere for explosive gases with the LEL monitor, while the Drilling Foreman is responsible for igniting the well.
2. The primary method to ignite is a 25mm flare gun with a range of approximately 500 feet.
3. Ignite from upwind and do not approach any closer than is warranted.
4. Select the ignition site best suited for protection and which offers an easy escape route.
5. Before igniting, check for the presence of combustible gases.
6. After igniting, continue emergency actions and procedures as before.
7. All unassigned personnel will limit their actions to those directed by the Drilling Foreman.

**NOTE:** After the well is ignited, burning Hydrogen Sulfide will convert to Sulfur Dioxide (SO<sub>2</sub>), which is also highly toxic. Do not assume the area is safe after the well is ignited.

## TRAINING REQUIREMENTS

When working in an area where Hydrogen Sulfide ( $H_2S$ ) might be encountered, definite training requirements must be carried out. The Company Supervisor will ensure that all personnel at the well site, whether regularly assigned, contracted, or employed on an unscheduled basis, have had adequate training by a qualified instructor in the following:

1. Hazards and Characteristics of Hydrogen Sulfide and Sulfur Dioxide.
2. Physicals effects of Hydrogen Sulfide on the human body.
3. Toxicity of Hydrogen Sulfide and Sulfur Dioxide.
4.  $H_2S$  detection, emergency alarm and sensor location.
5. Emergency rescue.
6. First aid and artificial resuscitation.
7. The effects of Hydrogen Sulfide on metals.
8. Location safety.

In addition, Supervisory Personnel will be trained in the following areas:

1. If high tensile tubular are to be used, personnel will be trained in their special maintenance requirements.
2. Corrective action and shut-in procedures when drilling or reworking a well as well as blowout prevention and well control procedures.
3. The contents and requirements of the  $H_2S$  Drilling Operations Contingency Plan and the Public Protection Plan.

Service company personnel and visiting personnel must be notified if the zone contains  $H_2S$ , and each service company must provide adequate training and equipment for their employees before they arrive at the well site.

## EMERGENCY EQUIPMENT

As stated in the BLM Onshore Order 6, for wells located in a known H<sub>2</sub>S areas, H<sub>2</sub>S equipment will be rigged up after setting surface casing. For wells located inside known H<sub>2</sub>S areas, the flare pit will be located 150' from the location and for wells located outside known H<sub>2</sub>S areas, the flare pit will be located 100' away from the location. (See page 6 of Survey plat package and diagram B or C.)

**It is not anticipated that any H<sub>2</sub>S is in the area, however in the event that H<sub>2</sub>S is encountered, the attached H<sub>2</sub>S Contingency Plan will be implemented.** (Please refer to diagrams B or C for choke manifold and closed loop system layout.) See H<sub>2</sub>S location layout diagram for location of all H<sub>2</sub>S equipment on location.

All H<sub>2</sub>S safety equipment and systems will be installed, tested and be operational when drilling reaches a depth of 500' above, or three days prior to penetrating a known formation containing H<sub>2</sub>S.

### **Lease Entrance Sign:**

Caution signs should be located at all roads providing direct access to the location. Signs shall have a yellow background with black lettering and contain the words "CAUTION" and "POISON GAS" that is legible from a distance of at least 50 feet.

**LEASE NAME  
CAUTION – POTENTIAL POISON GAS  
HYDROGEN SULFIDE  
NO ADMITTANCE WITHOUT AUTHORIZATION**

### **Windsocks or Wind Streamers:**

- A minimum of two 10" windsocks located at strategic locations so that they may be seen from any point on location.
- Wind streamers (if preferred) should be placed at various locations on the well site to ensure wind consciousness at all times. (Corners of location)

### **Hydrogen Sulfide Detector and Alarms:**

- H<sub>2</sub>S monitors with alarms will be located on the rig floor, at the cellar, and at the mud pits. These monitors will be set to alarm at 10 PPM with a red light and to alarm at 15 PPM with a red light and audible alarm.

**Well Condition Flags:**

The Well Condition flags should be located at all roads providing direct access to the location. It should have three (3) color coded flags (green, yellow and red) that will be used to denote the following location conditions:

GREEN – Normal Operating Conditions  
YELLOW – Potential Danger  
RED – Danger, H<sub>2</sub>S Gas Present

**Respiratory Equipment:**

- Fresh air breathing equipment should be placed at the company supervision trailer and the safe briefing areas and should include the following:
  - A minimum of two SCBA's at each briefing area and the supervisor company supervision trailer.
  - Enough air line units to operate safely, anytime the H<sub>2</sub>S concentration reaches the IDLH level (100 PPM).
  - Cascade system with enough breathing air hose and manifolds to reach the rig floor, the derrickman and the other operation areas.

**Fire Extinguishers:**

Adequate fire extinguishers shall be located at strategic locations.

**Mud Program:**

The mud program has been designed to minimize the volume of H<sub>2</sub>S circulated to the surface. Proper mud weight, safe drilling practices and the use of H<sub>2</sub>S scavengers will minimize hazards when penetrating H<sub>2</sub>S bearing zones.

**Metallurgy:**

All drill strings, casing, tubing, wellhead; blowout preventer, drilling spools, kill lines, choke manifold and lines, and valves shall be suitable for H<sub>2</sub>S service.

**Well Control Equipment:**

- Flare Line (See page 6 of survey plat package for flare line reference).
- Choke manifold (See diagram B or C and refer to H2S location diagram for location of important H2S safety items ).
- Blind rams and pipe rams to accommodate all pipe sizes with properly sized closing units.
- Auxiliary equipment may include, if applicable, annular preventer & rotating head.

**Communication Equipment:**

- Proper communication equipment such as cell phones or 2 – way radios should be available for communication between the company man's trailer, rig floor and tool pusher's trailer.

**Well Testing:**

- There will be no drill stem testing.

**Evacuation Plan:**

- Evacuation routes should be established prior to spudding the well.
- Should be discussed with all rig personnel.

**Designated Areas:*****Parking and Visitor area:***

- All vehicles are to be parked at a pre-determined safe distance from the wellhead.
- A smoking area will be designated at a pre-determined safe distance from the wellhead and any other possible flammable areas.

***Safe Briefing Areas:***

- Two Safe Briefing Areas shall be designated on either side of the location at the maximum allowable distance from the well bore so they offset prevailing winds or they are at a 180 degree angle if wind directions tend to shift in the area.

- Personal protective equipment should be stored at both briefing areas or if a moveable cascade trailer is used, it should be kept upwind of existing winds. When wind is from the prevailing direction, both briefing areas should be accessible.

**NOTE:**

- Additional equipment will be available at Indian Fire and Safety in Hobbs, NM or at Total Safety in Hobbs, NM.

## **EVACUATION PLAN**

### **General Plan**

The direct lines of action to protect the public from hazardous gas situations are as follows:

1. When the company approved supervisor (Drilling Foremen, Tool Pusher or Driller) determine that Hydrogen Sulfide gas cannot be limited to the well location, and the public will be involved, he will activate the evacuation plan. Escape routes are noted on the Area Map.
2. Company safety personnel or designee will notify the appropriate local government agency that a hazardous condition exists and evacuation needs to be implemented.
3. Company approved safety personnel that have been trained in the use of the proper emergency equipment will be utilized.
4. Law enforcement personnel (State Police, Local Police Department, Fire Department, and the Sheriff's Department) will be called to aid in setting up and maintaining road blocks. Also, they will aid in evacuation of the public if necessary.

NOTE: Law enforcement personnel will not be asked to come into a contaminated area. Their assistance will be limited to uncontaminated areas. Constant radio contact will be maintained with them.

5. After the discharge of gas has been controlled, Company approved safety personnel will determine when the area is safe for re-entry.

### **See Emergency Action Plan**

### **Contacting Authorities**

BOPCO L.P. personnel must liaison with local and state agencies to ensure a proper response to a major release. Additionally, the OCD must be notified of the release as soon as possible but no later than 4 hours. Agencies will ask for information such as type and volume of release, wind direction, location of release, etc. Be prepared with all information available including directions to site. The following call list of essential and potential responders has been prepared for use during a release. (Operator Name)'s response must be in coordination with the State of New Mexico's "Hazardous Materials Emergency Response Plan" (HMER).



## H<sub>2</sub>S CONTINGENCY PLAN EMERGENCY CONTACTS

BOPCO L.P. Midland Office 432-683-2277

### Key Personnel

| <u>Name</u>      | <u>Title</u>   | <u>Cell Phone Number</u> |
|------------------|----------------|--------------------------|
| Stephen Martinez | Drilling Supt. | 432-556-0262             |
| Charles Warne    | Engineer       | 432-312-4431             |
| Chris Giese      | Engineer       | 432-661-7328             |
| Stephen Ordoyne  | Engineer       | 985-665-7249             |
| Brian Braun      | Engineer       | 210-683-9849             |
| Chris Volek      | Engineer       | 785-979-2643             |

### Artesia

|                                      |              |
|--------------------------------------|--------------|
| Ambulance                            | 911          |
| State Police                         | 575-746-2703 |
| City Police                          | 575-746-2703 |
| Sheriff's Office                     | 575-746-9888 |
| Fire Department                      | 575-746-2701 |
| Local Emergency Planning Committee   | 575-746-2122 |
| New Mexico Oil Conservation Division | 575-748-1283 |

### Carlsbad

|                                    |              |
|------------------------------------|--------------|
| Ambulance                          | 911          |
| State Police                       | 575-885-3137 |
| City Police                        | 575-885-2111 |
| Sheriff's Office                   | 575-887-7551 |
| Fire Department                    | 575-887-3798 |
| Local Emergency Planning Committee | 575-887-6544 |
| US Bureau of Land Management       | 575-887-6544 |

|   |              |
|---|--------------|
| New Mexico Emergency Response Commission (Santa Fe) | 505-476-9600 |
| 24 Hour   | 505-827-9126 |
| New Mexico State Emergency Operations Center        | 505-476-9635 |
| National Emergency Response Center (Washington, DC) | 800-424-8802 |

### Other

|  |  |
|--|--|
| Wild Well Control  | 432-550-6202 (Permian Basin)                 |
| Cudd PressureControl   | 432-580-3544 or 432-570-5300 (Permian Basin) |
| Flight For Life – 4000 24 <sup>th</sup> St. Lubbock, Texas     | 806-743-9911                                 |
| Aerocare – R3, Box 49F, Lubbock, Texas                         | 806-747-8923                                 |
| Med Flight Air Amb – 2301 Yale Blvd SE #D3, Albuquerque, NM    | 505-842-4433                                 |
| S B Air Med Service – 2505 Clark Carr Loop SE, Albuquerque, NM | 505-842-4949                                 |
| Indian Fire and Safety – 3317 NW Cnty Rd, Hobbs, NM            | 575-393-3093                                 |
| Total Safety – 3229 Industrial Dr., Hobbs, NM                  | 575-392-2973                                 |

## TOXIC EFFECTS OF HYDROGEN SULFIDE

Hydrogen Sulfide is extremely toxic. The acceptable ceiling concentration for eight-hour exposure is 10 PPM, which is .001% by volume. Hydrogen Sulfide is heavier than air (specific gravity = 1.192) and colorless. It forms an explosive mixture with air between 4.3 and 46.0 percent by volume. Hydrogen sulfide is almost as toxic as hydrogen cyanide and is between five and six times more toxic than carbon monoxide. Toxicity data for hydrogen sulfide and various other gases are compared in Table I. Physical effects at various Hydrogen Sulfide exposure levels are shown in Table II.

Table I - TOXICITY OF VARIOUS GASES

| Common Name      | Chemical Formula | Specific Gravity (SC=1) | Threshold Limit (1) | Hazardous Limit (2) | Lethal Concentration (3) |
|------------------|------------------|-------------------------|---------------------|---------------------|--------------------------|
| Hydrogen Cyanide | HCN              | 0.94                    | 10 PPM              | 150 PPM/HR          | 300 PPM                  |
| Hydrogen Sulfide | H <sub>2</sub> S | 1.18                    | 10 PPM              | 250 PPM/HR          | 600 PPM                  |
| Sulfur Dioxide   | SO <sub>2</sub>  | 2.21                    | 5 PPM               | --                  | 1000 PPM                 |
| Chlorine         | CL <sub>2</sub>  | 2.45                    | 1 PPM               | 4 PPM/HR            | 1000 PPM                 |
| Carbon Monoxide  | CO               | 0.97                    | 50 PPM              | 400 PPM/HR          | 1000 PPM                 |
| Carbon Dioxide   | CO <sub>2</sub>  | 1.52                    | 5000 PPM            | 5%                  | 10%                      |
| Methane          | CH <sub>4</sub>  | 0.55                    | 90,000 PPM          | Combustible in air  | Above 5%                 |

- 1) **Threshold Limit** – Concentration at which it is believed that all worker may be repeatedly exposed day after day without adverse effects.
- 2) **Hazardous Limit** – Concentration that will cause death with short-term exposure.
- 3) **Lethal Concentration** – Concentration that will cause death with short-term exposure.

**Table II – PHYSICAL EFFECTS OF HYDROGEN SULFIDE**

| <b>Percent (%)</b> | <b>PPM</b>     | <b>Concentration<br/>Grains<br/>100 STD. FT3*</b> | <b>Physical Effects</b>   |
|--------------------|----------------|---|---|
| <b>0.001</b>       | <b>&lt; 10</b> | <b>00.65</b>                                      | <b>Obvious &amp;<br/>unpleasant odor.</b>   |
| <b>0.002</b>       | <b>10</b>      | <b>01.30</b>                                      | <b>Safe for 8 hours of<br/>exposure.</b>  |
| <b>0.010</b>       | <b>100</b>     | <b>06.48</b>                                      | <b>Kills smell in 3-15<br/>minutes. May sting<br/>eyes &amp; throat.</b>                                  |
| <b>0.020</b>       | <b>200</b>     | <b>12.96</b>                                      | <b>Kills smell shortly;<br/>stings eyes &amp; throat.</b>   |
| <b>0.050</b>       | <b>500</b>     | <b>32.96</b>                                      | <b>Dizziness; Breathing<br/>ceases in a few<br/>minutes. Needs<br/>prompt artificial<br/>respiration.</b> |
| <b>0.070</b>       | <b>700</b>     | <b>45.36</b>                                      | <b>Unconscious<br/>quickly; Death will<br/>result if not rescued<br/>promptly.</b>                        |
| <b>0.100</b>       | <b>1000</b>    | <b>64.30</b>                                      | <b>Unconscious at<br/>once; Followed by<br/>death within<br/>minutes.</b>                                 |

- At 15.00 PSIA and 60° F.

## **USE OF SELF-CONTAINED BREATHING APPARATUS**

1. Anyone who uses an SCBA shall: Be approved by a physician or licensed health care practitioner; Pass a fit test; Be trained in donning and doffing, proper use, including how to ensure a proper face seal, conducting an inspection of the SCBA, and conduct proper maintenance.
2. Such items as facial hair (beard or sideburns) and eyeglasses will not allow a proper face mask seal.
3. Anyone reasonably expected to wear SCBA's shall have these items removed before entering a toxic atmosphere.
4. A special mask with a mount for prescription glasses must be obtained for anyone who must wear eyeglasses in order to see while using an SCBA.
5. SCBA's should be worn in H<sub>2</sub>S concentrations above 10 PPM.

## **RESCUE & FIRST AID FOR H<sub>2</sub>S POISONING**

**DO NOT PANIC – REMAIN CALM – THINK**

1. Hold your breath – do not inhale first.
2. Put on SCBA.
3. Remove victim(s) to fresh air as quickly as possible. Go upwind from source or at right angle to the wind. Do not go downwind.
4. Briefly apply chest pressure – using arm lift method of artificial respiration to clean victim's lungs and to avoid inhaling any toxic gas directly from victim's lungs.
5. Provide artificial respiration if needed.
6. Provide for prompt transportation to the hospital and continue giving artificial respiration if needed.
7. Inform hospital/medical facilities of the possibility of H<sub>2</sub>S gas poisoning before they treat.

Besides basic first aid, everyone on location should have a good working knowledge of artificial respiration and CPR, as well as first aid for eyes and skin contact with liquid H<sub>2</sub>S.

# Proposed H2S Safety Schematic

- 1) Location of windsocks.
- 2) Location of H2S alarms
- 3) Location of briefing areas.
- 4) Terrain of surrounding area (Please refer to page 2 of survey plat package also see point 11 of multi-surface use plan)
- 5) Location of flare line(s) and pit(s) (Please refer to diagram 2 choke manifold diagram and or page six of survey plat packet)
- 6) Location of caution and/or danger signs.
- (7) Location of Breathing Equipment

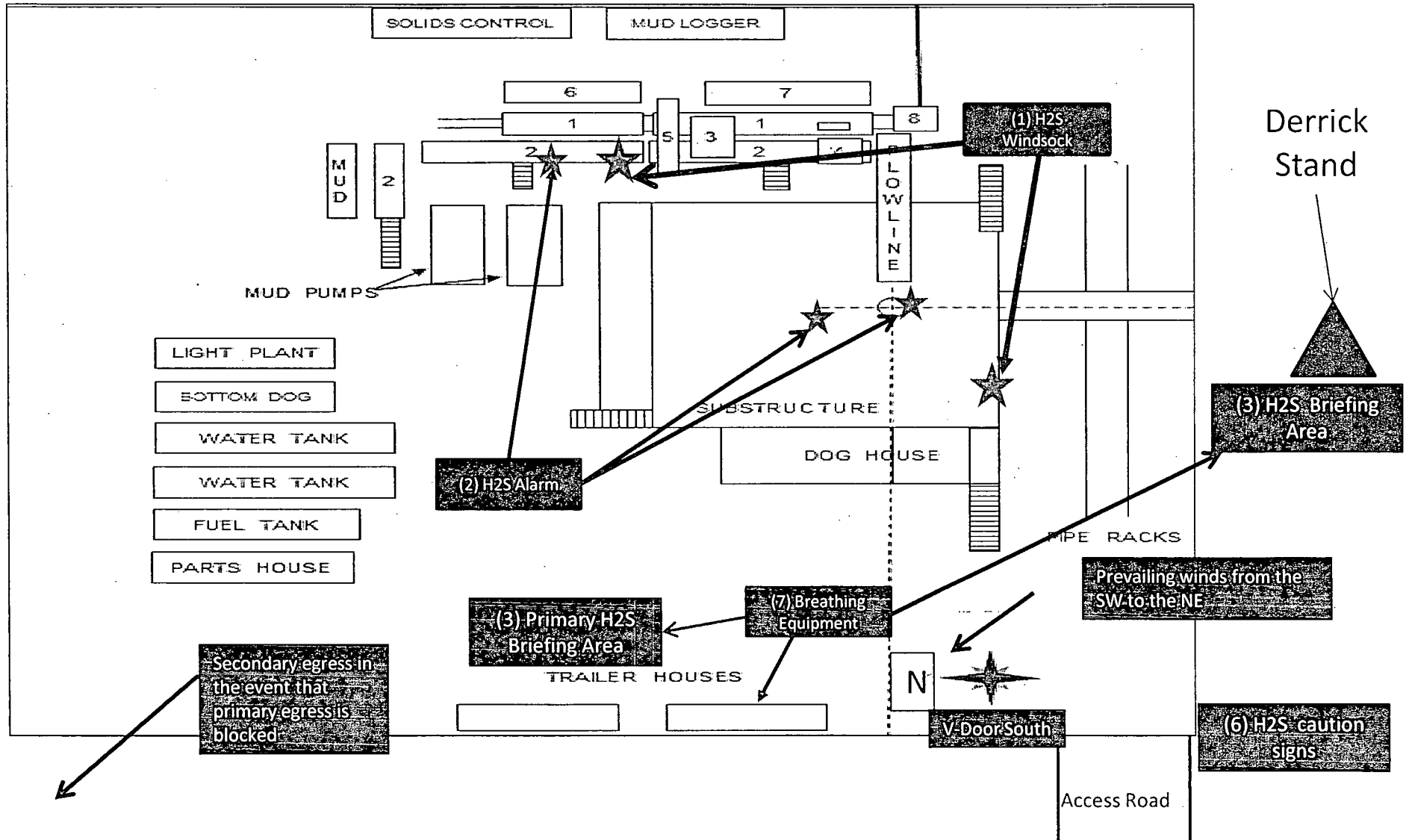

## Location On-Site Notes

Location on-site conducted by Todd Carpenter-BOPCO L.P., Katy Holster-BOPCO L.P. met with Tanner Nygren-BLM Representative, and Lloyd Shoults-WTC surveyor on 02/12/2013. The Big Sinks 12-25-30 USA #1H was moved to a new surface footage call located at 165' FSL & 1160' FWL of Sec 1-T25S-R30E. The well moved 260' north across section line to avoid road and pipeline right of way. Location layout is as follows: v-door will face the south, frac pad will be on the east corner, access road will enter location from the south/southwest corner and topsoil will be stockpiled to the north side of location.

Diagram 3

BOPCO, PLU Big Sinks 12-25-30 USA #1

Interim Reclamation Well Pad Layout

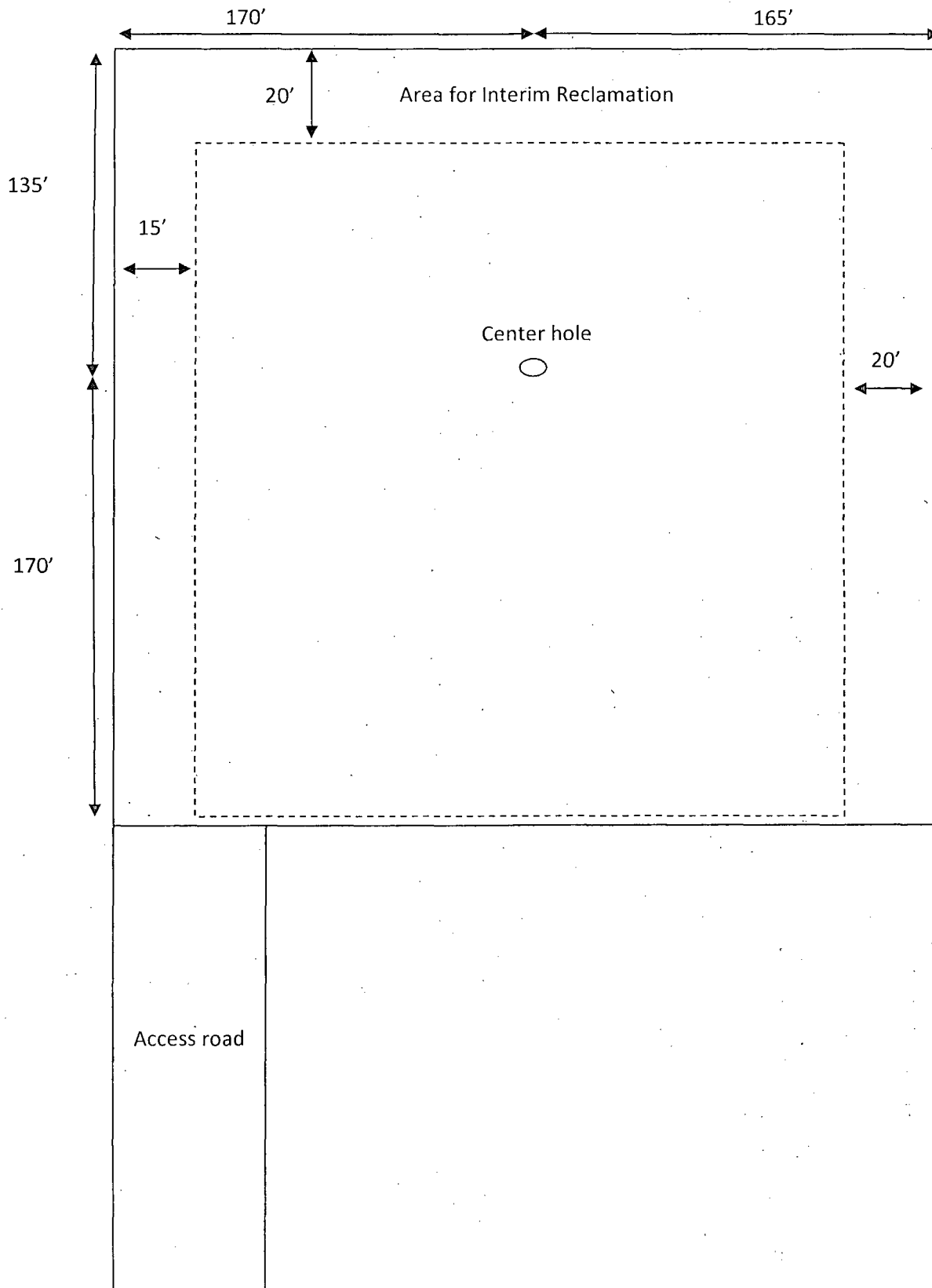
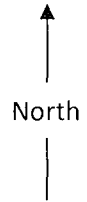

# Flowline and Powerline Route Diagram 4





# Access Road Diagram

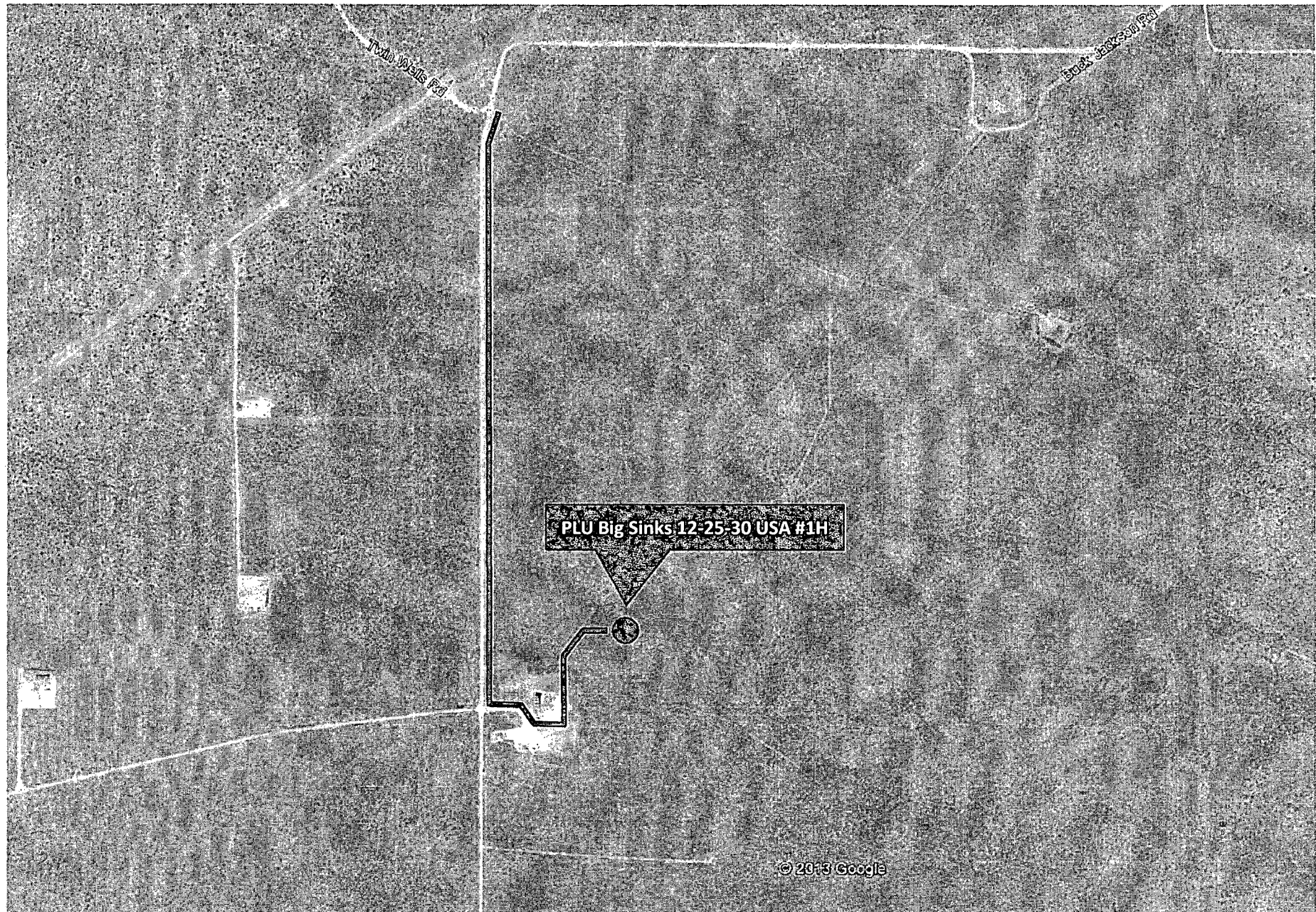

## MULTI-POINT SURFACE USE PLAN

**NAME OF WELL: PLU Big Sinks 12-25-30 USA #1H**

**LEGAL DESCRIPTION - SURFACE:** 165' FSL, 1160' FWL, Section 1, T25S, R30E, Eddy County, NM.  
**BHL:** 70' FSL, 660' FWL, Section 12, T25S, R30E, Eddy County, New Mexico.

### POINT 1: EXISTING ROADS

A) Proposed Well Site Location:

See Form C-102 (Survey Plat).

B) Existing Roads:

From the junction of New Mexico State Highway and Twin Wells road. Go south 12.3 miles to Buck Jackson Road. Go south 1.0 mile then east 0.3 mile to the location flag.

C) Existing Road Maintenance or Improvement Plan:

Existing roads will be maintained and kept in the same or better condition than before operations began. See the Well Pad Layout and Topo Map of the survey plat (Sheet 1 and 2 of plat package)

### POINT 2: NEW PLANNED ACCESS ROUTE

A) Route Location:

Approximately 43' of new lease road will be built. (See the Well Pad Layout of the survey plat (Sheet 1 of plat package).

B) Width

14' wide

C) Maximum Grade

Grade to match existing topography or as per BLM requirements.

D) Turnout Ditches

As required by BLM stipulations

E) Culverts, Cattle Guards, and Surfacing Equipment

If required, culverts and cattle guards will be set per BLM Specs.

### POINT 3: LOCATION OF EXISTING WELLS

The following wells are located within a one-mile radius of the location site. See the One-Mile Radius Map (Sheet 5 of the plat package).

Existing wells..... 3 (Three)

Water wells..... 0 (Zero)

#### POINT 4: LOCATION OF EXISTING OR PROPOSED FACILITIES

- A) No existing production facilities operated by BOPCO, L.P. are located within one mile of the PLU Big Sinks 12-25-30 USA #1H.

- B) New Facilities in the Event of Production:

New production facilities will be built at the PLU Big Sinks 7-25-31 battery. A new separator / treater will be set at the PLU Big Sinks 7-25-31 Battery. A 2-7/8" or 3-1/2" flowline carrying oil, water, and gas will be laid on top of ground from PLU Big Sinks 12-25-30 USA #1H to PLU Big Sinks 7-25-31 battery following existing lease roads and right of ways (see the Aerial Map labeled diagram 4). Permanent power will be run from the J.F Harrison Federal SWD, down Buck Jackson to the proposed location.

- C) Rehabilitation of Disturbed Areas Unnecessary for Production:

Following the construction, those access areas required for continued production will be graded to provide drainage and minimize erosion. The areas unnecessary for use will be graded to blend in with the surrounding topography (see Point 10)

#### POINT 5: LOCATION AND TYPE OF WATER SUPPLY

- A) Location and Type of Water Supply

Fresh water will be hauled from Johnson Station 50 miles east of Carlsbad, New Mexico or other commercial facilities. Brine water will be hauled from commercial facilities.

- B) Water Transportation System

Water hauling to the location will be over the existing and proposed roads.

#### POINT 6: SOURCE OF CONSTRUCTION MATERIALS

- A) Materials

On-site caliche will be used. If this is not sufficient, caliche will be hauled from a BLM approved pit.

- B) Land Ownership

Federally Owned

- C) Materials Foreign to the Site

No construction materials foreign to this area are anticipated for this drill site

- D) Access Roads

See the Well Pad Layout and Aerial Map of the survey plat (Sheet 1 and 4 of plat package)

## POINT 7: METHODS FOR HANDLING WASTE MATERIAL

### A) Cuttings

Cuttings will be contained in the roll off bins and disposed at Controlled Recovery Inc. located in Lea county, NM.

### B) Drilling Fluids

Drilling fluids will be contained in the steel pits, frac tanks and disposed at licensed disposal sites.

### C) Produced Fluids

Water production will be contained in the steel pits.

Hydrocarbon fluid or other fluids that may be produced during testing will be retained in test tanks. Prior to cleanup operations, any hydrocarbon material in the reserve pit will be removed by skimming or burning as the situation would dictate.

### D) Sewage

Current laws and regulations pertaining to the disposal of human waste will be complied with.

### E) Garbage

Portable containers will be utilized for garbage disposal during the drilling of this well.

### F) Cleanup of Well Site

Upon release of the drilling rig, the surface of the drilling pad will be graded to accommodate a completion rig if electric log analysis indicate potential productive zones. Reasonable cleanup will be performed prior to the final restoration of the site.

## POINT 8: ANCILLARY FACILITIES

None required.

## POINT 9: WELL SITE LAYOUT

### A) Rig Orientation and Layout

The "Rig Layout Schematic" (Sheet 6 of plat package) shows the dimensions of the well pad, closed loop system, and the location of major rig components. Only minor leveling of the well site will be required. No significant cuts or fills will be necessary. **The top soil will be stockpiled on the north side of the location.**

### B) Locations of Access Road

See the Well Pad Layout, Topo Map, and Vicinity Map of the survey plat (Sheet 1, 2, and 3 of plat package).

### C) Lining of the Pits

No reserve pits - closed loop system.

## POINT 10: PLANS FOR RESTORATION OF THE SURFACE

- A) Reserve Pit Cleanup - Not applicable. Closed loop drilling fluid system will be used

The pits will be fenced immediately after construction and shall be maintained until they are backfilled. Previous to backfill operations, any hydrocarbon material on the pits' surfaces shall be removed. The fluids and solids contained in the pits shall be backfilled with soil excavated from the site and soil adjacent to the reserve pits. The restored surface of the pits shall be contoured to prevent impoundment of surface water flow. Water-bars will be constructed as needed to prevent excessive erosion. Topsoil, as available, shall be placed over the restored surface in a uniform layer. The area will be seeded according to the Bureau of Land Management stipulations during the appropriate season following restoration.

- B) Restoration Plans - Production Developed

Those areas not required for production will be graded to blend with the surrounding topography. Topsoil, as available, will be placed upon those areas and seeded. The portion of the site required for production will be graded to minimize erosion and provide access during inclement conditions. Following depletion and abandonment of the site, restoration procedures will be those that follow under Item C. See diagram 3 for the proposed interim reclamation plat

- C) Restoration Plans - No Production Developed

With no production developed, the entire surface disturbed by construction of the well site will be restored. The site will be contoured to blend with the surrounding topography and provide drainage of surface water. The topsoil, as available, shall be replaced in a uniform layer and seeded according to the Bureau of Land Management's stipulations.

- D) Rehabilitation's Timetable

Upon completion of drilling operations, the initial cleanup of the site will be performed as soon as weather and site conditions allow economic execution of the work.

## POINT 11: OTHER INFORMATION

- A) On-Site

Location on-site conducted by Todd Carpenter-BOPCO L.P., Katy Holster-BOPCO L.P. met with Tanner Nygren-BLM Representative, and Lloyd Shoults-WTC surveyor on 02/12/2013. The Big Sinks 12-25-30 USA #1H was moved to a new surface footage call located at 165' FSL & 1160' FWL of Sec 1-T25S-R30E. The well moved 260' north across section line to avoid road and pipeline right of way. Location layout is as follows: v-door will face the south, frac pad will be on the east corner, access road will enter location from the south/southwest corner and topsoil will be stockpiled to the north side of location.

- B) Soil

Caliche and sand.

- C) Vegetation

Sparse, primarily grasses and mesquite with very little grass.

**POINT 11: OTHER INFORMATION – cont'd...****D) Surface Use**

Primarily grazing.

**E) Surface Water**

There are no ponds, lakes, streams or rivers within several miles of the wellsite.

**F) Water Wells**

There are zero water wells located within a 1 mile radius of the proposed location.

**G) Residences and Buildings**

None in the immediate vicinity.

**H) Historical Sites**

None observed.

**I) Archeological Resources**

No independent archeological survey has been done. This well location is located in the area covered by Memorandum of Agreement – Permian Basin. A Payment of \$1644.00 fee for this project is included in this application. Any location or construction conflicts will be resolved before construction begins. Please see diagram 4 for flowline route.

**J) Surface Ownership**

The well site is on federally owned land. There will be about 43' of new access roads required for this location.

**K) Well signs will be posted at the drilling site.****L) Open Pits**

No open pits will be used for drilling or production. Any open top tanks will be netted.

**M) Terrain**

Slightly rolling hills.

**POINT 12: OPERATOR'S FIELD REPRESENTATIVE**

(Field personnel responsible for compliance with development plan for surface use).

**DRILLING**

Stephen Martinez  
Box 2760  
Midland, Texas 79702  
(432) 683-2277

**PRODUCTION**

Gary Fletcher  
3104 East Green Street  
Carlsbad, New Mexico 88220  
(575) 887-7329

Carlos Cruz  
Box 2760  
Midland, Texas 79702  
(432) 683-2277

CJL / wbm

# PECOS DISTRICT CONDITIONS OF APPROVAL

|                              |   |
|------------------------------|---|
| <b>OPERATOR'S NAME:</b>      | <b>BOPCO, L.P.</b>  |
| <b>LEASE NO.:</b>            | <b>NMNM-030456</b>  |
| <b>WELL NAME &amp; NO.:</b>  | <b>PLU Big Sinks 12 25 30 USA 1H</b>                        |
| <b>SURFACE HOLE FOOTAGE:</b> | <b>0165' FSL &amp; 1160' FWL</b>                            |
| <b>BOTTOM HOLE FOOTAGE</b>   | <b>0070' FSL &amp; 0660' FWL Sec. 12, T. 25 S., R 30 E.</b> |
| <b>LOCATION:</b>             | <b>Section 01, T. 25 S., R 30 E., NMPM</b>                  |
| <b>COUNTY:</b>               | <b>Eddy County, New Mexico</b>                              |

## TABLE OF CONTENTS

Standard Conditions of Approval (COA) apply to this APD. If any deviations to these standards exist or special COAs are required, the section with the deviation or requirement will be checked below.

- ☐ **General Provisions**
- ☐ **Permit Expiration**
- ☐ **Archaeology, Paleontology, and Historical Sites**
- ☐ **Noxious Weeds**
- ☒ **Special Requirements**
  - Lesser Prairie-Chicken Timing Stipulations
  - Ground-level Abandoned Well Marker
  - Commercial Well Determination
  - Unit Well Sign Specs
- ☐ **Construction**
  - Notification
  - Topsoil
  - Closed Loop System
  - Federal Mineral Material Pits
  - Well Pads
  - Roads
- ☐ **Road Section Diagram**
- ☒ **Drilling**
  - No request for a multi-bowl wellhead**
  - Cement Requirements
  - Medium Cave/Karst
  - Logging Requirements
  - Waste Material and Fluids
- ☒ **Production (Post Drilling)**
  - Well Structures & Facilities
  - Pipelines
  - Electric Lines
- ☐ **Interim Reclamation**
- ☐ **Final Abandonment & Reclamation**



## **I. GENERAL PROVISIONS**

The approval of the Application For Permit To Drill (APD) is in compliance with all applicable laws and regulations: 43 Code of Federal Regulations 3160, the lease terms, Onshore Oil and Gas Orders, Notices To Lessees, New Mexico Oil Conservation Division (NMOCD) Rules, National Historical Preservation Act As Amended, and instructions and orders of the Authorized Officer. Any request for a variance shall be submitted to the Authorized Officer on Form 3160-5, Sundry Notices and Report on Wells.

## **II. PERMIT EXPIRATION**

If the permit terminates prior to drilling and drilling cannot be commenced within 60 days after expiration, an operator is required to submit Form 3160-5, Sundry Notices and Reports on Wells, requesting surface reclamation requirements for any surface disturbance. However, if the operator will be able to initiate drilling within 60 days after the expiration of the permit, the operator must have set the conductor pipe in order to allow for an extension of 60 days beyond the expiration date of the APD. (Filing of a Sundry Notice is required for this 60 day extension.)

## **III. ARCHAEOLOGICAL, PALEONTOLOGY & HISTORICAL SITES**

Any cultural and/or paleontological resource discovered by the operator or by any person working on the operator's behalf shall immediately report such findings to the Authorized Officer. The operator is fully accountable for the actions of their contractors and subcontractors. The operator shall suspend all operations in the immediate area of such discovery until written authorization to proceed is issued by the Authorized Officer. An evaluation of the discovery shall be made by the Authorized Officer to determine the appropriate actions that shall be required to prevent the loss of significant cultural or scientific values of the discovery. The operator shall be held responsible for the cost of the proper mitigation measures that the Authorized Officer assesses after consultation with the operator on the evaluation and decisions of the discovery. Any unauthorized collection or disturbance of cultural or paleontological resources may result in a shutdown order by the Authorized Officer.

## **IV. NOXIOUS WEEDS**

The operator shall be held responsible if noxious weeds become established within the areas of operations. Weed control shall be required on the disturbed land where noxious weeds exist, which includes the roads, pads, associated pipeline corridor, and adjacent land affected by the establishment of weeds due to this action. The operator shall consult with the Authorized Officer for acceptable weed control methods, which include following EPA and BLM requirements and policies.

## **V. SPECIAL REQUIREMENT(S)**

### **Timing Limitation Stipulation / Condition of Approval for lesser prairie-chicken:**

Oil and gas activities including 3-D geophysical exploration, and drilling will not be allowed in lesser prairie-chicken habitat during the period from March 1st through June 15th annually. During that period, other activities that produce noise or involve human activity, such as the maintenance of oil and gas facilities, pipeline, road, and well pad construction, will be allowed except between 3:00 am and 9:00 am. The 3:00 am to 9:00 am restriction will not apply to normal, around-the-clock operations, such as venting, flaring, or pumping, which do not require a human presence during this period.

Additionally, no new drilling will be allowed within up to 200 meters of leks known at the time of permitting. Normal vehicle use on existing roads will not be restricted.

Exhaust noise from pump jack engines must be muffled or otherwise controlled so as not to exceed 75 db measured at 30 feet from the source of the noise.

**Ground-level Abandoned Well Marker to avoid raptor perching:** Upon the plugging and subsequent abandonment of the well, the well marker will be installed at ground level on a plate containing the pertinent information for the plugged well. For more installation details, contact the Carlsbad Field Office at 575-234-5972.

### **Commercial Well Determination**

A commercial well determination shall be submitted after production has been established for at least six months.

### **Unit Wells**

The well sign for a unit well shall include the unit number in addition to the surface and bottom hole lease numbers. This also applies to participating area numbers. If a participating area has not been established, the operator can use the general unit designation, but will replace the unit number with the participating area number when the sign is replaced.

## **VI. CONSTRUCTION**

### **A. NOTIFICATION**

The BLM shall administer compliance and monitor construction of the access road and well pad. Notify the Carlsbad Field Office at (575) 234-5909 at least 3 working days prior to commencing construction of the access road and/or well pad.

When construction operations are being conducted on this well, the operator shall have the approved APD and Conditions of Approval (COA) on the well site and they shall be made available upon request by the Authorized Officer.

### **B. TOPSOIL**

The operator shall stockpile the topsoil in a low profile manner in order to prevent wind/water erosion of the topsoil. The topsoil to be stripped is approximately 6 inches in depth. The topsoil will be used for interim and final reclamation.

### **C. CLOSED LOOP SYSTEM**

Tanks are required for drilling operations: No Pits.

The operator shall properly dispose of drilling contents at an authorized disposal site.

### **D. FEDERAL MINERAL MATERIALS PIT**

Payment shall be made to the BLM prior to removal of any federal mineral materials. Call the Carlsbad Field Office at (575) 234-5972.

### **E. WELL PAD SURFACING**

Surfacing of the well pad is not required.

If the operator elects to surface the well pad, the surfacing material may be required to be removed at the time of reclamation.

The well pad shall be constructed in a manner which creates the smallest possible surface disturbance, consistent with safety and operational needs.

### **F. ON LEASE ACCESS ROADS**

#### **Road Width**

The access road shall have a driving surface that creates the smallest possible surface disturbance and does not exceed fourteen (14) feet in width. The maximum width of surface disturbance, when constructing the access road, shall not exceed twenty-five (25) feet.

### **Surfacing**

Surfacing material is not required on the new access road driving surface. If the operator elects to surface the new access road or pad, the surfacing material may be required to be removed at the time of reclamation.

Where possible, no improvements should be made on the unsurfaced access road other than to remove vegetation as necessary, road irregularities, safety issues, or to fill low areas that may sustain standing water.

The Authorized Officer reserves the right to require surfacing of any portion of the access road at any time deemed necessary. Surfacing may be required in the event the road deteriorates, erodes, road traffic increases, or it is determined to be beneficial for future field development. The surfacing depth and type of material will be determined at the time of notification.

### **Crowning**

Crowning shall be done on the access road driving surface. The road crown shall have a grade of approximately 2% (i.e., a 1" crown on a 14' wide road). The road shall conform to Figure 1; cross section and plans for typical road construction.

### **Ditching**

Ditching shall be required on both sides of the road.

### **Turnouts**

Vehicle turnouts shall be constructed on the road. Turnouts shall be intervisible with interval spacing distance less than 1000 feet. Turnouts shall be constructed on all blind curves. Turnouts shall conform to the following diagram:

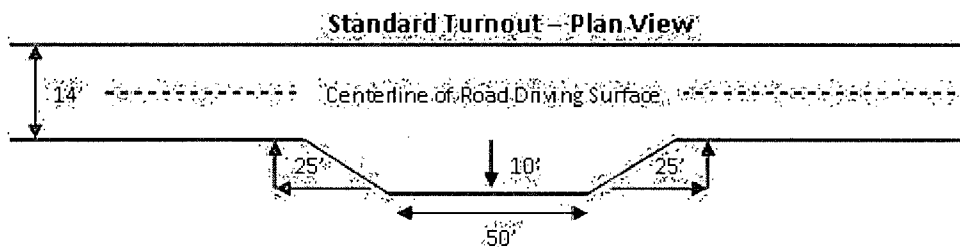

### **Drainage**

Drainage control systems shall be constructed on the entire length of road (e.g. ditches, sidehill out sloping and insloping, lead-off ditches, culvert installation, and low water crossings).

A typical lead-off ditch has a minimum depth of 1 foot below and a berm of 6 inches above natural ground level. The berm shall be on the down-slope side of the lead-off ditch.

### **Cross Section of a Typical Lead-off Ditch**

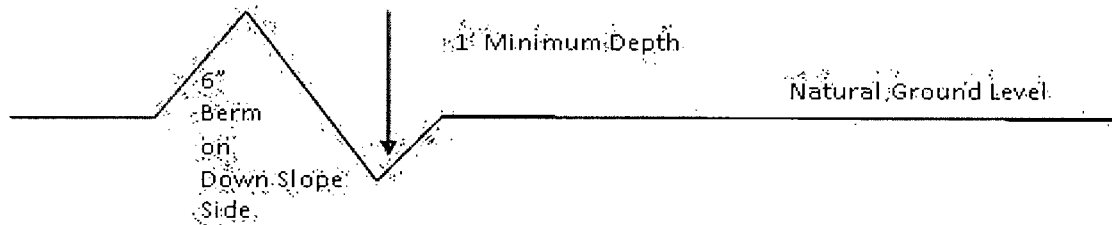

All lead-off ditches shall be graded to drain water with a 1 percent minimum to 3 percent maximum ditch slope. The spacing interval are variable for lead-off ditches and shall be determined according to the formula for spacing intervals of lead-off ditches, but may be amended depending upon existing soil types and centerline road slope (in %);

#### **Formula for Spacing Interval of Lead-off Ditches**

Example - On a 4% road slope that is 400 feet long, the water flow shall drain water into a lead-off ditch. Spacing interval shall be determined by the following formula:

$$400 \text{ foot road with } 4\% \text{ road slope: } \frac{400'}{4\%} + 100' = 200' \text{ lead-off ditch interval}$$

#### **Culvert Installations**

Appropriately sized culvert(s) shall be installed at the deep waterway channel flow crossing.

#### **Cattleguards**

An appropriately sized cattleguard(s) sufficient to carry out the project shall be installed and maintained at fence crossing(s).

Any existing cattleguard(s) on the access road shall be repaired or replaced if they are damaged or have deteriorated beyond practical use. The operator shall be responsible for the condition of the existing cattleguard(s) that are in place and are utilized during lease operations.

A gate shall be constructed and fastened securely to H-braces.

#### **Fence Requirement**

Where entry is required across a fence line, the fence shall be braced and tied off on both sides of the passageway prior to cutting.

The operator shall notify the private surface landowner or the grazing allotment holder prior to crossing any fence(s).

#### **Public Access**

Public access on this road shall not be restricted by the operator without specific written approval granted by the Authorized Officer.

Figure 1 – Cross Sections and Plans For Typical Road Sections

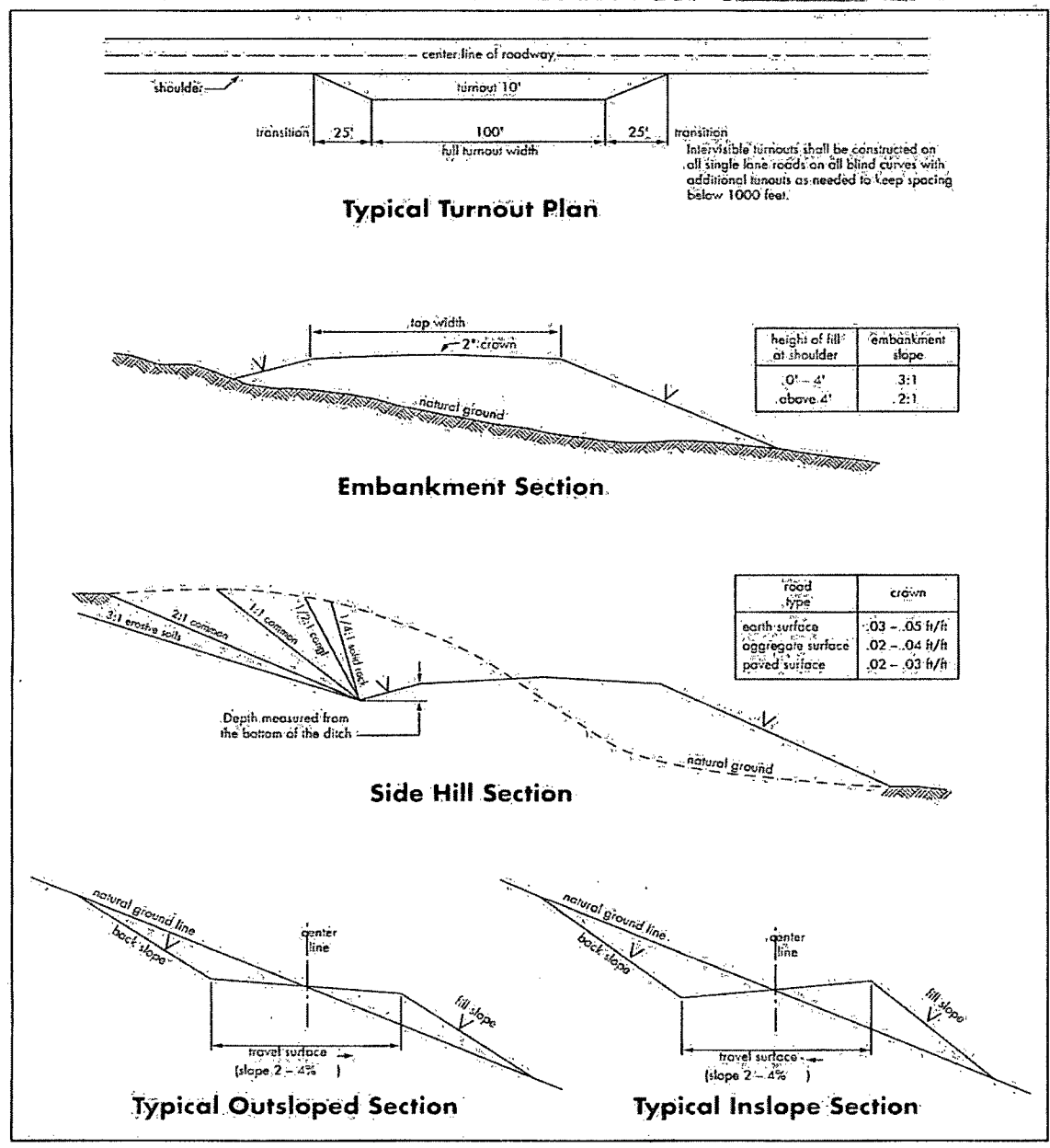

## VII. DRILLING

### A. DRILLING OPERATIONS REQUIREMENTS

The BLM is to be notified in advance for a representative to witness:

- a. Spudding well (minimum of 24 hours)
- b. Setting and/or Cementing of all casing strings (minimum of 4 hours)
- c. BOPE tests (minimum of 4 hours)

☒ **Eddy County**

Call the Carlsbad Field Office, 620 East Greene St., Carlsbad, NM 88220,  
(575) 361-2822

1. **Hydrogen Sulfide (H<sub>2</sub>S) monitors shall be installed prior to drilling out the surface shoe. If H<sub>2</sub>S is encountered in quantities greater than 10 PPM the well shall be shut in and H<sub>2</sub>S equipment shall be installed and flare line must be extended pursuant to Onshore Oil and Gas Order #6. After detection, the Hydrogen Sulfide area must meet Onshore Order 6 requirements, which includes equipment and personnel/public protection items.**
2. Unless the production casing has been run and cemented or the well has been properly plugged, the drilling rig shall not be removed from over the hole without prior approval. **If the drilling rig is removed without approval – an Incident of Non-Compliance will be written and will be a “Major” violation.**
3. Floor controls are required for 3M or Greater systems. These controls will be on the rig floor, unobstructed, readily accessible to the driller and will be operational at all times during drilling and/or completion activities. Rig floor is defined as the area immediately around the rotary table; the area immediately above the substructure on which the draw works is located, this does not include the dog house or stairway area.
4. **The record of the drilling rate along with the GR/N well log run from TD to surface (horizontal well – vertical portion of hole) shall be submitted to the BLM office as well as all other logs run on the borehole 30 days from completion. If available, a digital copy of the logs is to be submitted in addition to the paper copies. The Rustler top and top and bottom of Salt are to be recorded on the Completion Report. Operator shall run Gamma Ray and Neutron logs from TD to surface.**

## **B. CASING**

Changes to the approved APD casing program need prior approval if the items substituted are of lesser grade or different casing size. The Operator can exchange the components of the proposal with that of superior strength (i.e. changing from J-55 to N-80, or from 36# to 40#). Changes to the approved cement program need prior approval if the altered cement plan has less volume or strength or if the changes are substantial (i.e. Multistage tool, ECP, etc.).

**Centralizers required on surface casing per Onshore Order 2.III.B.1.f.**

**Wait on cement (WOC) time prior to drilling out for a primary cement job will be a minimum 18 hours for a water basin, 24 hours in the potash area, or 500 pounds compressive strength, whichever is greater for all casing strings. DURING THIS WOC TIME, NO DRILL PIPE, ETC. SHALL BE RUN IN THE HOLE. Provide compressive strengths including hours to reach required 500 pounds compressive strength prior to cementing each casing string. IF OPERATOR DOES NOT HAVE THE WELL SPECIFIC CEMENT DETAILS ONSITE PRIOR TO PUMPING THE CEMENT FOR EACH CASING STRING, THE WOC WILL BE 30 HOURS. See individual casing strings for details regarding lead cement slurry requirements.**

**No pea gravel permitted for remedial or fall back remedial without prior authorization from the BLM engineer.**

### **Medium Cave/Karst**

**Possibility of water flows in the Salado, Castile, Delaware, and Bone Spring.**

**Possibility of lost circulation in the Rustler, Delaware, and Bone Spring.**

1. The 13-3/8 inch surface casing shall be set at approximately 960 feet (in a competent bed below the Magenta Dolomite, which is a Member of the Rustler, and if salt is encountered, set casing at least 25 feet above the salt) and cemented to the surface.
  - a. If cement does not circulate to the surface, the appropriate BLM office shall be notified and a temperature survey utilizing an electronic type temperature survey with surface log readout will be used or a cement bond log shall be run to verify the top of the cement. Temperature survey will be run a minimum of six hours after pumping cement and ideally between 8-10 hours after completing the cement job.
  - b. **Wait on cement (WOC) time for a primary cement job is to include the lead cement slurry.**
  - c. Wait on cement (WOC) time for a remedial job will be a minimum of 4 hours after bringing cement to surface or 500 pounds compressive strength, whichever is greater.



- d. If cement falls back, remedial cementing will be done prior to drilling out that string.

2. The minimum required fill of cement behind the **8-5/8** inch intermediate casing is:

- ☒ Cement to surface. If cement does not circulate see B.1.a, c-d above. **Wait on cement (WOC) time for a primary cement job is to include the lead cement slurry due to cave/karst.**

**If 75% or greater lost circulation occurs while drilling the intermediate casing hole, the cement on the production casing must come to surface.**

**Centralizers required on horizontal leg, must be type for horizontal service and a minimum of one every other joint.**

3. The minimum required fill of cement behind the **5-1/2** inch production casing is:

**Operator has proposed DV tool at depth of 5000', but will adjust cement proportionately if moved. DV tool shall be set a minimum of 50' below previous shoe and a minimum of 200' above current shoe. Operator shall submit sundry if DV tool depth cannot be set in this range.**

a. First stage to DV tool:

- ☒ Cement to circulate. If cement does not circulate, contact the appropriate BLM office before proceeding with second stage cement job. Operator should have plans as to how they will achieve approved top of cement on the next stage.

b. Second stage above DV tool:

- ☒ Cement should tie-back at least 500 feet into previous casing string. Operator shall provide method of verification.

4. If hardband drill pipe is rotated inside casing, returns will be monitored for metal. If metal is found in samples, drill pipe will be pulled and rubber protectors which have a larger diameter than the tool joints of the drill pipe will be installed prior to continuing drilling operations.

**C. PRESSURE CONTROL – submit sundry if multi-bowl wellhead is being used.**

1. All blowout preventer (BOP) and related equipment (BOPE) shall comply with well control requirements as described in Onshore Oil and Gas Order No. 2 and API RP 53 Sec. 17.

2. Variance approved to use flex line from BOP to choke manifold. Check condition of flexible line from BOP to choke manifold, replace if exterior is damaged or if line fails test. Line to be as straight as possible with no hard bends and is to be anchored according to Manufacturer's requirements. The flexible hose can be exchanged with a hose of equal size and equal or greater pressure rating. **Anchor requirements, specification sheet and hydrostatic pressure test certification matching the hose in service, to be onsite for review. These documents shall be posted in the company man's trailer and on the rig floor.** If the BLM inspector questions the straightness of the hose, a BLM engineer will be contacted and will review in the field or via picture supplied by inspector to determine if changes are required (operator shall expect delays if this occurs).
3. Minimum working pressure of the blowout preventer (BOP) and related equipment (BOPE) required for drilling below the surface casing shoe shall be **3000 (3M) psi**.
  - a. **For surface casing only:** If the BOP/BOPE is to be tested against casing, the wait on cement (WOC) time for that casing is to be met (see WOC statement at start of casing section). Independent service company required.
4. The appropriate BLM office shall be notified a minimum of 4 hours in advance for a representative to witness the tests.
  - a. In a water basin, for all casing strings utilizing slips, these are to be set as soon as the crew and rig are ready and any fallback cement remediation has been done. The casing cut-off and BOP installation can be initiated four hours after installing the slips, which will be approximately six hours after bumping the plug. For those casing strings not using slips, the minimum wait time before cut-off is eight hours after bumping the plug. BOP/BOPE testing can begin after cut-off or once cement reaches 500 psi compressive strength (including lead when specified), whichever is greater. However, if the float does not hold, cut-off cannot be initiated until cement reaches 500 psi compressive strength (including lead when specified).
  - b. The tests shall be done by an independent service company utilizing a test plug **not a cup or J-packer**. The operator also has the option of utilizing an independent tester to test without a plug (i.e. against the casing) pursuant to Onshore Order 2 with the pressure not to exceed 70% of the burst rating for the casing. Any test against the casing must meet the WOC time for water basin (18 hours) or potash (24 hours) or 500 pounds compressive strength, whichever is greater, prior to initiating the test (see casing segment as lead cement may be critical item).
  - c. The test shall be run on a 5000 psi chart for a 2-3M BOP/BOP, on a 10000 psi chart for a 5M BOP/BOPE and on a 15000 psi chart for a 10M BOP/BOPE. If a linear chart is used, it shall be a one hour chart. A circular chart shall have a maximum 2 hour clock.

- d. The results of the test shall be reported to the appropriate BLM office.
- e. All tests are required to be recorded on a calibrated test chart. **A copy of the BOP/BOPE test chart and a copy of independent service company test will be submitted to the appropriate BLM office.**
- f. The BOP/BOPE test shall include a low pressure test from 250 to 300 psi. The test will be held for a minimum of 10 minutes if test is done with a test plug and 30 minutes without a test plug. This test shall be performed prior to the test at full stack pressure.

#### **D. DRILL STEM TEST**

If drill stem tests are performed, Onshore Order 2.III.D shall be followed.

#### **E. WASTE MATERIAL AND FLUIDS**

All waste (i.e. drilling fluids, trash, salts, chemicals, sewage, gray water, etc.) created as a result of drilling operations and completion operations shall be safely contained and disposed of properly at a waste disposal facility. No waste material or fluid shall be disposed of on the well location or surrounding area.

Porto-johns and trash containers will be on-location during fracturing operations or any other crew-intensive operations.

**JAM 080113**

## **VIII. PRODUCTION (POST DRILLING)**

### **A. WELL STRUCTURES & FACILITIES**

#### **Placement of Production Facilities**

Production facilities should be placed on the well pad to allow for maximum interim recontouring and revegetation of the well location.

#### **Containment Structures**

The containment structure shall be constructed to hold the capacity of the entire contents of the largest tank, plus 24 hour production, unless more stringent protective requirements are deemed necessary by the Authorized Officer.

#### **Painting Requirement**

All above-ground structures including meter housing that are not subject to safety requirements shall be painted a flat non-reflective paint color, Shale Green from the BLM Standard Environmental Color Chart (CC-001: June 2008).

### **B. PIPELINES**

The holder shall indemnify the United States against any liability for damage to life or property arising from the occupancy or use of public lands under this grant.

2. The holder shall comply with all applicable Federal laws and regulations existing or hereafter enacted or promulgated. In any event, the holder shall comply with the Toxic Substances Control Act of 1976 as amended, 15 USC 2601 et seq. (1982) with regards to any toxic substances that are used, generated by or stored on the right-of-way or on facilities authorized under this right-of-way grant. (See 40 CFR, Part 702-799 and especially, provisions on polychlorinated biphenyls, 40 CFR 761.1-761.193.) Additionally, any release of toxic substances (leaks, spills, etc.) in excess of the reportable quantity established by 40 CFR, Part 117 shall be reported as required by the Comprehensive Environmental Response, Compensation, and Liability Act, section 102b. A copy of any report required or requested by any Federal agency or State government as a result of a reportable release or spill of any toxic substances shall be furnished to the authorized officer concurrent with the filing of the reports to the involved Federal agency or State government.

3. The holder agrees to indemnify the United States against any liability arising from the release of any hazardous substance or hazardous waste (as these terms are defined in the Comprehensive Environmental Response, Compensation and Liability Act of 1980, 42 U.S.C. 9601, et seq. or the Resource Conservation and Recovery Act, 42 U.S.C. 6901, et seq.) on the Right-of-Way (unless the release or threatened release is wholly unrelated to activity of the Right-of-Way holder's activity on the Right-of-Way), or resulting from the activity of the Right-of-Way holder on the Right-of-Way. This agreement applies without regard to whether a release is caused by the holder, its agent, or unrelated third parties.

4. The holder shall be liable for damage or injury to the United States to the extent provided by 43 CFR Sec. 2883.1-4. The holder shall be held to a standard of strict liability for damage or injury to the United States resulting from pipe rupture, fire, or spills caused or substantially aggravated by any of the following within the right-of-way or permit area:

- a. Activities of the holder including, but not limited to construction, operation, maintenance, and termination of the facility.
- b. Activities of other parties including, but not limited to:
  - (1) Land clearing.
  - (2) Earth-disturbing and earth-moving work.
  - (3) Blasting.
  - (4) Vandalism and sabotage.
- c. Acts of God.

The maximum limitation for such strict liability damages shall not exceed one million dollars (\$1,000,000) for any one event, and any liability in excess of such amount shall be determined by the ordinary rules of negligence of the jurisdiction in which the damage or injury occurred.

This section shall not impose strict liability for damage or injury resulting primarily from an act of war or from the negligent acts or omissions of the United States.

5. If, during any phase of the construction, operation, maintenance, or termination of the pipeline, any oil, salt water, or other pollutant should be discharged from the pipeline system, impacting Federal lands, the control and total removal, disposal, and cleaning up of such oil, salt water, or other pollutant, wherever found, shall be the responsibility of the holder, regardless of fault. Upon failure of the holder to control, dispose of, or clean up such discharge on or affecting Federal lands, or to repair all damages resulting therefrom, on the Federal lands, the Authorized Officer may take such measures as he deems necessary to control and clean up the discharge and restore the area, including, where appropriate, the aquatic environment and fish and wildlife habitats, at the full expense of the holder. Such action by the Authorized Officer shall not relieve the holder of any responsibility as provided herein.

6. All construction and maintenance activity will be confined to the authorized right-of-way width of 20 feet. If the pipeline route follows an existing road or buried pipeline right-of-way, the surface pipeline must be installed no farther than 10 feet from the edge of the road or buried pipeline right-of-way. If existing surface pipelines prevent this distance, the proposed surface pipeline must be installed immediately adjacent to the outer surface pipeline. All construction and maintenance activity will be confined to existing roads or right-of-ways.

7. No blading or clearing of any vegetation will be allowed unless approved in writing by the Authorized Officer.

8. The holder shall install the pipeline on the surface in such a manner that will minimize suspension of the pipeline across low areas in the terrain. In hummocky or dune areas, the pipeline will be "snaked" around hummocks and dunes rather than suspended across these features.

9. The pipeline shall be buried with a minimum of 24 inches under all roads, "two-tracks," and trails. Burial of the pipe will continue for 20 feet on each side of each crossing. The condition of the road, upon completion of construction, shall be returned to at least its former state with no bumps or dips remaining in the road surface.

10. The holder shall minimize disturbance to existing fences and other improvements on public lands. The holder is required to promptly repair improvements to at least their former state. Functional use of these improvements will be maintained at all times. The holder will contact the owner of any improvements prior to disturbing them. When necessary to pass through a fence line, the fence shall be braced on both sides of the passageway prior to cutting of the fence. No permanent gates will be allowed unless approved by the Authorized Officer.

11. In those areas where erosion control structures are required to stabilize soil conditions, the holder will install such structures as are suitable for the specific soil conditions being encountered and which are in accordance with sound resource management practices.

12. Excluding the pipe, all above-ground structures not subject to safety requirement shall be painted by the holder to blend with the natural color of the landscape. The paint used shall be a color which simulates "Standard Environmental Colors" – **Shale Green**, Munsell Soil Color No. 5Y 4/2; designated by the Rocky Mountain Five State Interagency Committee.

13. The pipeline will be identified by signs at the point of origin and completion of the right-of-way and at all road crossings. At a minimum, signs will state the holder's name, BLM serial number, and the product being transported. Signs will be maintained in a legible condition for the life of the pipeline.

14. The holder shall not use the pipeline route as a road for purposes other than routine maintenance as determined necessary by the Authorized Officer in consultation with the holder. The holder will take whatever steps are necessary to ensure that the pipeline route is not used as a roadway.

15. Any cultural and/or paleontological resource (historic or prehistoric site or object) discovered by the holder, or any person working on his behalf, on public or Federal land shall be immediately reported to the authorized officer. Holder shall suspend all operations in the immediate area of such discovery until written authorization to proceed is issued by the authorized officer. An evaluation of the discovery will be made by the authorized officer to determine appropriate cultural or scientific values. The holder will be responsible for the cost of evaluation and any decision as to proper mitigation.

measures will be made by the authorized officer after consulting with the holder.

16. The operator shall be held responsible if noxious weeds become established within the areas of operations. Weed control shall be required on the disturbed land where noxious weeds exist, which includes the roads, powerline corridor, and adjacent land affected by the establishment of weeds due to this action. The operator shall consult with the Authorized Officer for acceptable weed control methods, which include following EPA and BLM requirements and policies.

17. Surface pipelines must be less than or equal to 4 inches and a working pressure below 125 psi.

### **C. ELECTRIC LINES**

The holder shall indemnify the United States against any liability for damage to life or property arising from the occupancy or use of public lands under this grant.

2. The holder shall comply with all applicable Federal laws and regulations existing or hereafter enacted or promulgated. In any event, the holder shall comply with the Toxic Substances Control Act of 1976 as amended, 15 USC 2601 et seq. (1982) with regards to any toxic substances that are used, generated by or stored on the right-of-way or on facilities authorized under this right-of-way grant. (See 40 CFR, Part 702-799 and especially, provisions on polychlorinated biphenyls, 40 CFR 761.1-761.193.)

Additionally, any release of toxic substances (leaks, spills, etc.) in excess of the reportable quantity established by 40 CFR, Part 117 shall be reported as required by the Comprehensive Environmental Response, Compensation, and Liability Act, section 102b. A copy of any report required or requested by any Federal agency or State government as a result of a reportable release or spill of any toxic substances shall be furnished to the authorized officer concurrent with the filing of the reports to the involved Federal agency or State government.

3. The holder agrees to indemnify the United States against any liability arising from the release of any hazardous substance or hazardous waste (as these terms are defined in the Comprehensive Environmental Response, Compensation and Liability Act of 1980, 42 U.S.C. 9601, et seq. or the Resource Conservation and Recovery Act, 42 U.S.C. 6901, et seq.) on the Right-of-Way (unless the release or threatened release is wholly unrelated to the Right-of-Way holder's activity on the Right-of-Way), or resulting from the activity of the Right-of-Way holder on the Right-of-Way. This agreement applies without regard to whether a release is caused by the holder, its agent, or unrelated third parties.

4. There will be no clearing or blading of the right-of-way unless otherwise agreed to in writing by the Authorized Officer.

5. Power lines shall be constructed in accordance to standards outlined in "Suggested Practices for Raptor Protection on Power lines, " Raptor Research Foundation, Inc., 1981. The holder shall assume the burden and expense of proving that pole designs not shown in the above publication are "raptor safe." Such proof shall be provided by a raptor

expert approved by the Authorized Officer. The BLM reserves the right to require modification or additions to all powerline structures placed on this right-of-way, should they be necessary to ensure the safety of large perching birds. Such modifications and/or additions shall be made by the holder without liability or expense to the United States.

6. The holder shall minimize disturbance to existing fences and other improvements on public lands. The holder is required to promptly repair improvements to at least their former state. Functional use of these improvements will be maintained at all times. The holder will contact the owner of any improvements prior to disturbing them. When necessary to pass through a fence line, the fence shall be braced on both sides of the passageway prior to cutting the fence. No permanent gates will be allowed unless approved by the Authorized Officer.

7. The BLM serial number assigned to this authorization shall be posted in a permanent, conspicuous manner where the power line crosses roads and at all serviced facilities. Numbers will be at least two inches high and will be affixed to the pole nearest the road crossing and at the facilities served.

8. Upon cancellation, relinquishment, or expiration of this grant, the holder shall comply with those abandonment procedures as prescribed by the Authorized Officer.

9. All surface structures (poles, lines, transformers, etc.) shall be removed within 180 days of abandonment, relinquishment, or termination of use of the serviced facility or facilities or within 180 days of abandonment, relinquishment, cancellation, or expiration of this grant, whichever comes first. This will not apply where the power line extends service to an active, adjoining facility or facilities.

10. Any cultural and/or paleontological resource (historic or prehistoric site or object) discovered by the holder, or any person working on his behalf, on public or Federal land shall be immediately reported to the Authorized Officer. Holder shall suspend all operations in the immediate area of such discovery until written authorization to proceed is issued by the Authorized Officer. An evaluation of the discovery will be made by the Authorized Officer to determine appropriate actions to prevent the loss of significant cultural or scientific values. The holder will be responsible for the cost of evaluation and any decision as to proper mitigation measures will be made by the Authorized Officer after consulting with the holder.

11. Special Stipulations:

- For reclamation remove poles, lines, transformer, etc. and dispose of properly.
- Fill in any holes with native soil from the removed poles.

## **IX. INTERIM RECLAMATION**



During the life of the development, all disturbed areas not needed for active support of production operations should undergo interim reclamation in order to minimize the environmental impacts of development on other resources and uses.

Within six (6) months of well completion, operators should work with BLM surface management specialists (Jim Amos: 575-234-5909) to devise the best strategies to reduce the size of the location. Interim reclamation should allow for remedial well operations, as well as safe and efficient removal of oil and gas.

During reclamation, the removal of caliche is important to increasing the success of revegetating the site. Removed caliche that is free of contaminants may be used for road repairs, fire walls or for building other roads and locations. In order to operate the well or complete workover operations, it may be necessary to drive, park and operate on restored interim vegetation within the previously disturbed area. Disturbing revegetated areas for production or workover operations will be allowed. If there is significant disturbance and loss of vegetation, the area will need to be revegetated. Communicate with the appropriate BLM office for any exceptions/exemptions if needed.

All disturbed areas after they have been satisfactorily prepared need to be reseeded with the seed mixture provided below.

Upon completion of interim reclamation, the operator shall submit a Sundry Notices and Reports on Wells, Subsequent Report of Reclamation (Form 3160-5).

## **X. FINAL ABANDONMENT & RECLAMATION**

At final abandonment, well locations, production facilities, and access roads must undergo "final" reclamation so that the character and productivity of the land are restored.

Earthwork for final reclamation must be completed within six (6) months of well plugging. All pads, pits, facility locations and roads must be reclaimed to a satisfactory revegetated, safe, and stable condition, unless an agreement is made with the landowner or BLM to keep the road and/or pad intact.

After all disturbed areas have been satisfactorily prepared, these areas need to be revegetated with the seed mixture provided below. Seeding should be accomplished by drilling on the contour whenever practical or by other approved methods. Seeding may need to be repeated until revegetation is successful, as determined by the BLM.

Operators shall contact a BLM surface protection specialist prior to surface abandonment operations for site specific objectives (Jim Amos: 575-234-5909).

Ground-level Abandoned Well Marker to avoid raptor perching: Upon the plugging and subsequent abandonment of the well, the well marker will be installed at ground level on a plate containing the pertinent information for the plugged well.

## Seed Mixture 2, for Sandy Sites

The holder shall seed all disturbed areas with the seed mixture listed below. The seed mixture shall be planted in the amounts specified in pounds of pure live seed (PLS)\* per acre. There shall be no primary or secondary noxious weeds in the seed mixture. Seed will be tested and the viability testing of seed will be done in accordance with State law (s) and within nine (9) months prior to purchase. Commercial seed will be either certified or registered seed. The seed container will be tagged in accordance with State law(s) and available for inspection by the authorized officer.

Seed will be planted using a drill equipped with a depth regulator to ensure proper depth of planting where drilling is possible. The seed mixture will be evenly and uniformly planted over the disturbed area (smaller/heavier seeds have a tendency to drop the bottom of the drill and are planted first). The holder shall take appropriate measures to ensure this does not occur. Where drilling is not possible, seed will be broadcast and the area shall be raked or chained to cover the seed. When broadcasting the seed, the pounds per acre are to be doubled. The seeding will be repeated until a satisfactory stand is established as determined by the authorized officer. Evaluation of growth will not be made before completion of at least one full growing season after seeding.

Species to be planted in pounds of pure live seed\* per acre:

| <u>Species</u>                                      | <u>lb/acre</u> |
|---|----------------|
| Sand dropseed ( <i>Sporobolus cryptandrus</i> )     | 1.0            |
| Sand love grass ( <i>Eragrostis trichodes</i> )     | 1.0            |
| Plains bristlegrass ( <i>Setaria macrostachya</i> ) | 2.0            |

\*Pounds of pure live seed:

Pounds of seed x percent purity x percent germination = pounds pure live seed