

Submit 3 Copies To Appropriate District
Office
District I
1625 N. French Dr., Hobbs, NM 88240
District II
1301 W. Grand Ave., Artesia, NM 88210
District III
1000 Rio Brazos Rd., Aztec, NM 87410
District IV
1220 S. St. Francis Dr., Santa Fe, NM
87505

State of New Mexico
Energy, Minerals and Natural Resources

Form C-103
June 19, 2008

OIL CONSERVATION DIVISION
1220 South St. Francis Dr.
Santa Fe, NM 87505

WELL API NO. 30-005-64165
5. Indicate Type of Lease STATE <input checked="" type="checkbox"/> FEE <input type="checkbox"/>
6. State Oil & Gas Lease No. VO-9419
7. Lease Name or Unit Agreement Name Galaxy State
8. Well Number 1
9. OGRID Number 013837
10. Pool Name or Wildcat Wildcat; San Andres

SUNDRY NOTICES AND REPORTS ON WELLS (DO NOT USE THIS FORM FOR PROPOSALS TO DRILL OR TO DEEPEN OR PLUG BACK TO A DIFFERENT RESERVOIR, USE "APPLICATION FOR PERMIT" (FORM C-101) FOR SUCH PROPOSALS.)	
1. Type of Well: Oil Well <input checked="" type="checkbox"/> Gas Well <input type="checkbox"/> Other <input type="checkbox"/>	
2. Name of Operator Mack Energy Corporation	
3. Address of Operator P.O. Box 960 Artesia, NM 88210	
4. Well Location Unit Letter <u>O</u> <u>330</u> feet from the <u>South</u> line and <u>2310</u> feet from the <u>East</u> line Section <u>5</u> Township <u>14S</u> Range <u>29E</u> NMPM County <u>Chaves</u>	
11. Elevation (Show whether DR, RKB, RT, GR etc.) 3670' GR	

12. Check Appropriate Box to Indicate Nature of Notice, Report or Other Data

NOTICE OF INTENTION TO:		SUBSEQUENT REPORT OF:	
PERFORM REMEDIAL WORK <input type="checkbox"/>	PLUG AND ABANDON <input type="checkbox"/>	REMEDIALWORK <input type="checkbox"/>	ALTERING CASING <input type="checkbox"/>
TEMPORARILY ABANDON <input type="checkbox"/>	CHANGE PLANS <input type="checkbox"/>	COMMENCE DRILLING OPNS. <input type="checkbox"/>	P AND A <input type="checkbox"/>
PULL OR ALTER CASING <input type="checkbox"/>	MULTIPLE COMPL <input type="checkbox"/>	CASING/CEMENT JOB <input type="checkbox"/>	
DOWNHOLE COMMINGLE <input type="checkbox"/>			
OTHER: Build Fresh Water Frac Pit <input checked="" type="checkbox"/>		OTHER: <input type="checkbox"/>	

13. Describe proposed or completed operations. (Clearly state all pertinent details, and give pertinent dates, including estimated date of starting any proposed work). SEE RULE 1103. For Multiple Completions: Attach wellbore diagram of proposed completion or recompletion.

Mack Energy Corporation proposes to Build and Maintain a Fresh Water Frac Pit at this location. Pit will be lined with a 20mil liner. Fresh water pit used for completion of Galaxy State #1. See attached Plat.

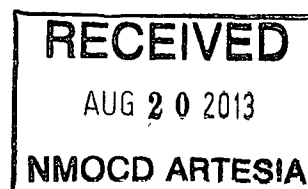

Spud Date:

Rig Release Date:

I hereby certify that the information above is true and complete to the best of my knowledge and belief.

SIGNATURE Jerry W. Sherrell TITLE Production Clerk DATE 8/19/13

Type or print name Jerry W. Sherrell E-mail address: jerrys@mec.com PHONE: (575)748-1288

For State Use Only

APPROVED BY: Signed By M. L. Brannon

DATE AUG 21 2013

Conditions of Approval (if any):

Surface owner approval
FRESH WATER ONLY

GALAXY STATE #1 FRAC POND

MACK ENERGY CORPORATION
IN THE S/2 SW/4 SE/4 OF
SECTION 5, TOWNSHIP 14 SOUTH, RANGE 29 EAST, N.M.P.M.
CHAVES COUNTY, STATE OF NEW MEXICO

AUGUST 15, 2013

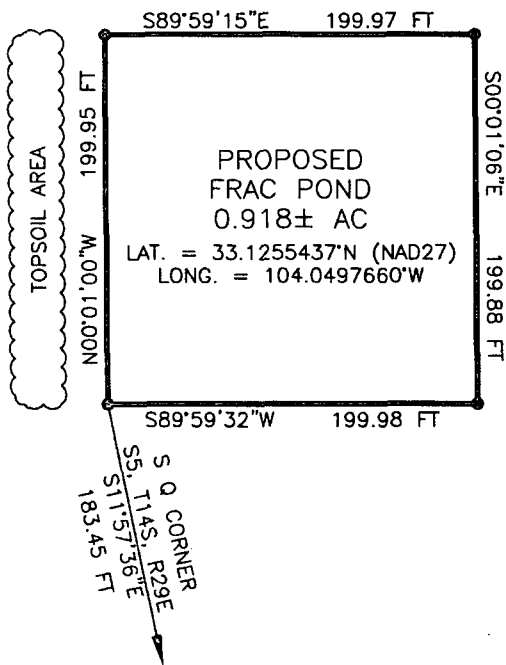

GALAXY STATE #1

PROPOSED
ACCESS ROAD



LEGEND

• SET #4 REBAR W/JARAMILLO CAP

100 0 100
Scale: 1" = 100'

DIRECTIONS TO LOCATION

FROM THE INTERSECTION OF CR 161 (KATRINA) AND CR 27 (TERESA)
GO NORTH ON CR 27 FOR APPROX. 3.2 MILES. TURN SOUTHWEST ON
2-TRACK ROAD (NORTH OF CATTLE GUARD) GO SOUTHWEST-WEST
APPROX. 1.2 MILES. CONTINUE NORTHWEST APPROX. 500'. LOCATION IS
APPROX. 700' WEST.

DESCRIPTION

A CERTAIN PIECE OR PARCEL OF LAND AND REAL ESTATE LYING IN THE S/2 SW/4 SE/4 OF SECTION 5, TOWNSHIP 14 SOUTH, RANGE 29 EAST N.M.P.M., CHAVES COUNTY, NEW MEXICO.

BEGINNING AT THE SOUTHWEST CORNER OF THE PARCEL, WHENCE THE SOUTH QUARTER CORNER OF SECTION 5, TOWNSHIP 14 SOUTH, RANGE 29 EAST, N.M.P.M. BEARS S11°57'36"E, A DISTANCE OF 183.45 FEET;
THENCE N00°01'00"W A DISTANCE OF 199.95 FEET TO THE NORTHWEST CORNER OF THE PARCEL;
THENCE S89°59'15"E A DISTANCE OF 199.97 FEET TO THE NORTHEAST CORNER OF THE PARCEL;
THENCE S00°01'06"E A DISTANCE OF 199.88 FEET TO THE SOUTHEAST CORNER OF THE PARCEL;
THENCE S89°59'32"W A DISTANCE OF 199.98 FEET TO THE SOUTHWEST CORNER OF THE PARCEL, TO THE POINT OF BEGINNING;
CONTAINING 0.918 ACRES MORE OR LESS.

SURVEYOR CERTIFICATE

I, FILMON F. JARAMILLO, A NEW MEXICO PROFESSIONAL SURVEYOR NO. 12797,
HEREBY CERTIFY THAT I HAVE CONDUCTED AND AM RESPONSIBLE FOR THIS SURVEY,
THAT THIS SURVEY IS TRUE AND CORRECT TO THE BEST OF MY KNOWLEDGE AND
BELIEF, AND THAT THIS SURVEY AND PLAT MEET THE MINIMUM STANDARDS FOR LAND
SURVEYING IN THE STATE OF NEW MEXICO.

IN WITNESS WHEREOF, THIS CERTIFICATE IS EXECUTED AT CARLSBAD,

NEW MEXICO, THIS 19TH DAY OF AUGUST 2013

MADRON SURVEYING, INC.
301 SOUTH CANAL
CARLSBAD, NEW MEXICO 88220
Phone (575) 234-3341

SURVEY NO. 2200

GENERAL NOTES

- 1.) THE INTENT OF THIS SURVEY IS TO ACQUIRE A BUSINESS LEASE FOR THE PURPOSE OF BUILDING A FRAC POND
- 2.) BASIS OF BEARING IS NEW MEXICO STATE PLANE EAST ZONE

SHEET: 1-3

MADRON SURVEYING, INC.

301 SOUTH CANAL
(575) 234-3341

CARLSBAD, NEW MEXICO

GALAXY STATE #1 FRAC POND

MACK ENERGY CORPORATION
IN THE S/2 SW/4 SE/4 OF
SECTION 5, TOWNSHIP 14 SOUTH, RANGE 29 EAST, N.M.P.M.
CHAVES COUNTY, STATE OF NEW MEXICO

AUGUST 15, 2013

QUAD MAP

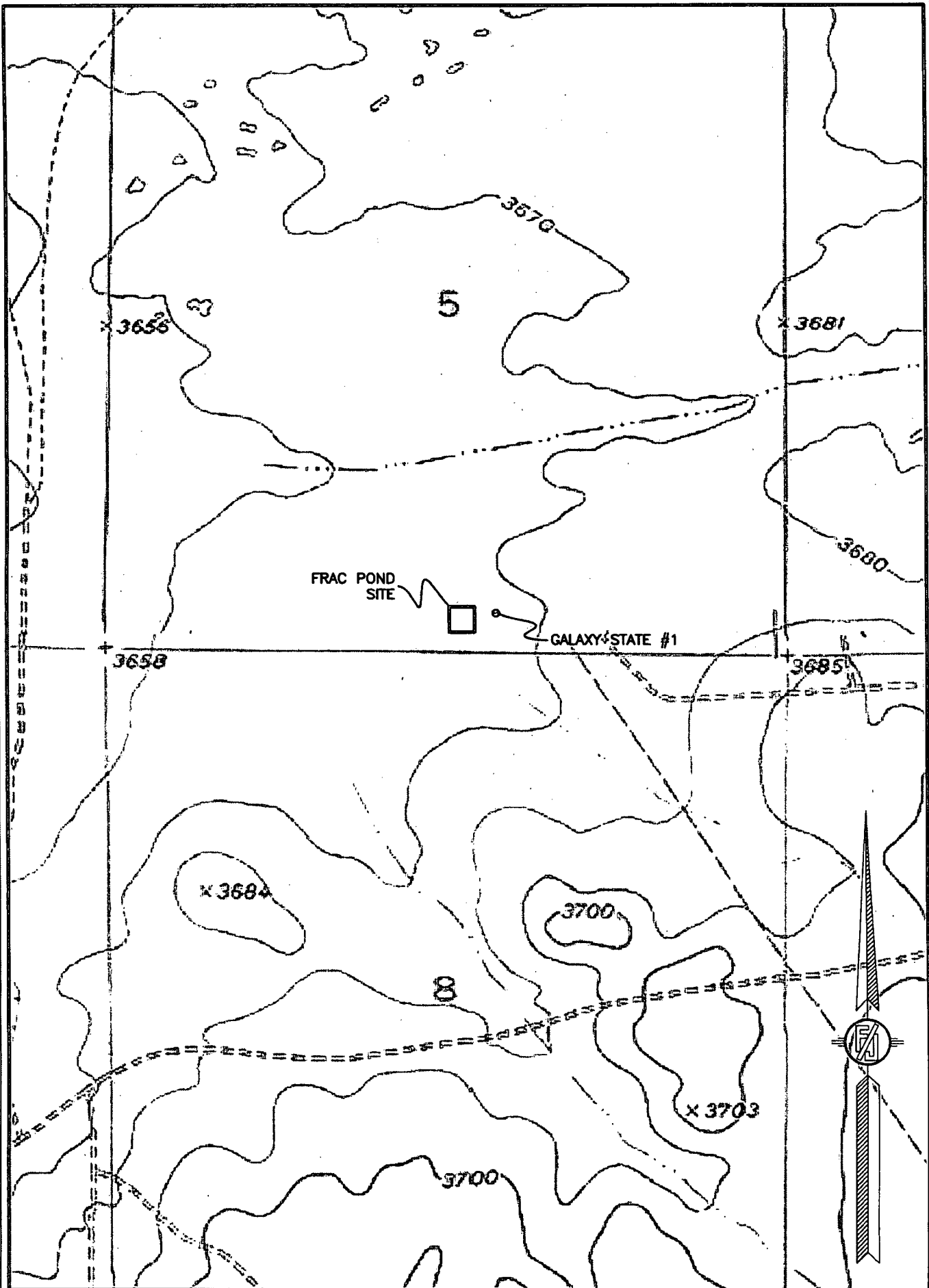

SHEET: 2-3

SURVEY NO. 2200

MADRON SURVEYING, INC. 301 SOUTH CANAL (575) 234-3341 CARLSBAD, NEW MEXICO

GALAXY STATE #1 FRAC POND

MACK ENERGY CORPORATION
IN THE S/2 SW/4 SE/4 OF
SECTION 5, TOWNSHIP 14 SOUTH, RANGE 29 EAST, N.M.P.M.
CHAVES COUNTY, STATE OF NEW MEXICO

AUGUST 15, 2013

AERIAL PHOTO

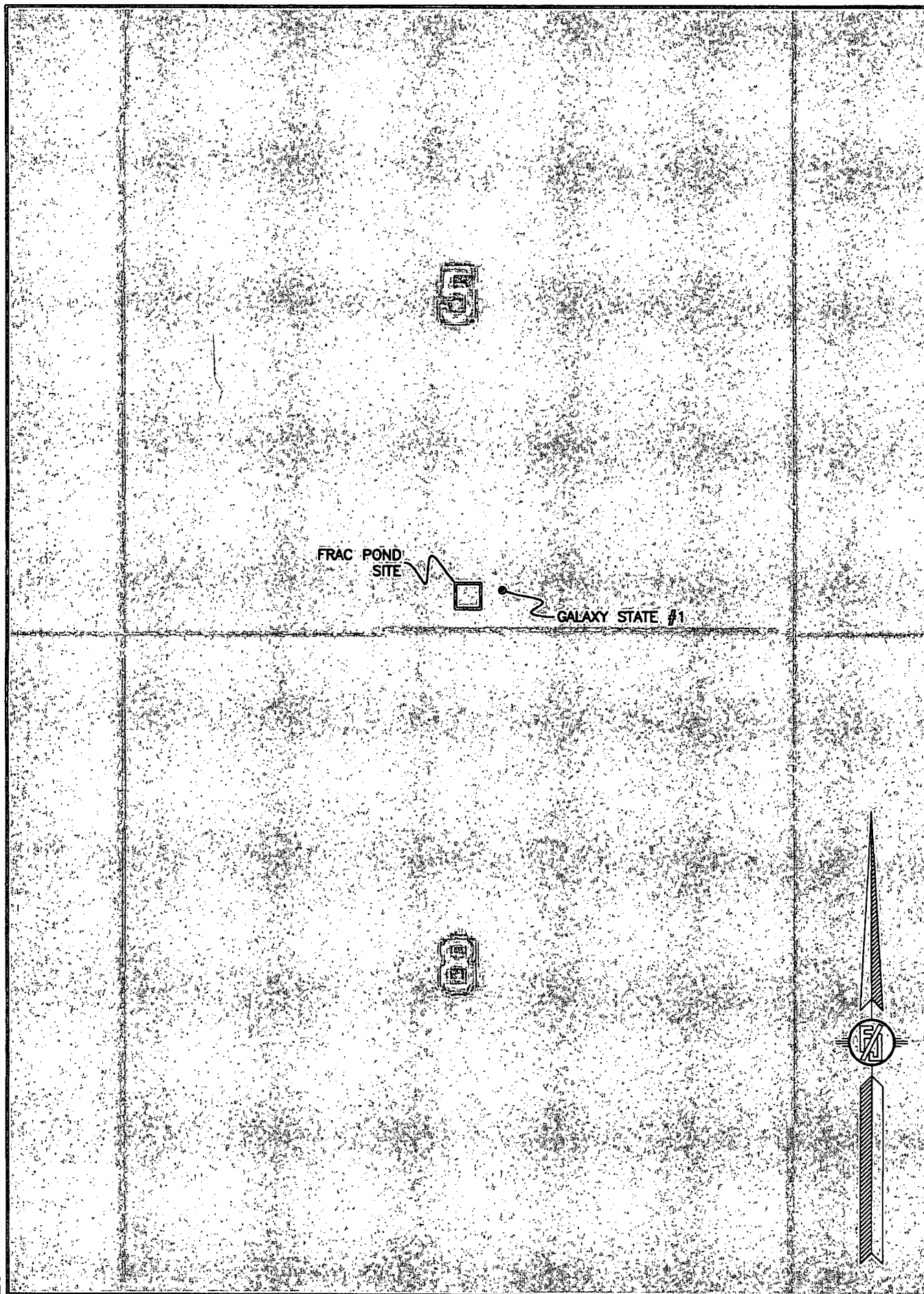

SHEET: 3-3

SURVEY NO. 2200

MADRON SURVEYING, INC. 301 SOUTH CANAL (575) 234-3341 CARLSBAD, NEW MEXICO