

District I – (575) 393-6161
1625 N. French Dr., Hobbs, NM 88240
District II – (575) 748-1283
811 S. First St., Artesia, NM 88210
District III – (505) 334-6178
1000 Rio Brazos Rd., Aztec, NM 87410
District IV – (505) 476-3460
1220 S. St. Francis Dr., Santa Fe, NM 87505

State of New Mexico
Energy, Minerals and Natural Resources

OIL CONSERVATION DIVISION
1220 South St. Francis Dr.
Santa Fe, NM 87505

Form C-103
Revised July 18, 2013

SUNDRY NOTICES AND REPORTS ON WELLS (DO NOT USE THIS FORM FOR PROPOSALS TO DRILL OR TO DEEPEN OR PLUG BACK TO A DIFFERENT RESERVOIR. USE "APPLICATION FOR PERMIT" (FORM C-101) FOR SUCH PROPOSALS.)		WELL API NO. 30-015-10843
1. Type of Well: Oil Well <input type="checkbox"/> Gas Well <input type="checkbox"/> Other SWD		5. Indicate Type of Lease STATE <input checked="" type="checkbox"/> FEE <input type="checkbox"/>
2. Name of Operator Devon Energy Production Company, LP		6. State Oil & Gas Lease No.
3. Address of Operator 333 W. Sheridan Avenue, Oklahoma City, OK 73102		7. Lease Name or Unit Agreement Name COTTON DRAW UNIT
4. Well Location Unit Letter <u>G</u> : 1980 feet from the <u>North</u> line and 1980 feet from the <u>East</u> line Section <u>2</u> Township <u>25S</u> Range <u>31E</u> NMPM County <u>Eddy</u>		8. Well Number 65
11. Elevation (Show whether DR, RKB, RT, GR, etc.) 3476 KB; 3455 GL		9. OGRID Number 6137
		10. Pool name or Wildcat SWD; CHERRY CANYON

12. Check Appropriate Box to Indicate Nature of Notice, Report or Other Data

NOTICE OF INTENTION TO:

PERFORM REMEDIAL WORK ☐ PLUG AND ABANDON ☐
 TEMPORARILY ABANDON ☐ CHANGE PLANS ☐
 PULL OR ALTER CASING ☐ MULTIPLE COMPL ☐
 DOWNHOLE COMMINGLE ☐
 CLOSED-LOOP SYSTEM ☐
 OTHER: ☐

SUBSEQUENT REPORT OF:

REMEDIAL WORK ☐ ALTERING CASING ☐
 COMMENCE DRILLING OPNS. ☐ P AND A ☒
 CASING/CEMENT JOB ☐
 OTHER: ☐

13. Describe proposed or completed operations. (Clearly state all pertinent details, and give pertinent dates, including estimated date of starting any proposed work). SEE RULE 19.15.7.14 NMAC. For Multiple Completions: Attach wellbore diagram of proposed completion or recompletion.

Actual P&A:

- 2/27/14-MIRU. Prep wellhead for P&A.
- 3/10/14-POOH LD 3-1/2" tubing. Spot 30 sx cmt @ 7,395' - 7,516'. (DV tool @ 7,478').
- 3/13/14-Set CIBP @ 5,300'. Spot 30 sx cmt @ 5,192' - 5,300' on top. (Cherry Canyon SWD perfs @ 5,326-5,714).
- 3/13/14-Spot 45 sx cmt @ 4,256' - 4,438'. Tagged TOC @ 4,256'. (13-3/8" shoe @ 4,365'. Top of Delaware @ 4,370').
- 3/14/14-Spot 70 sx cmt @ 3,910' - 4,165'. (Base of salt @ 4,115').
- 3/14/14-Spot 50 sx cmt @ 790' - 950'. (Top of salt @ 950').
- 3/14/14-Spot 50 sx cmt @ 490' - 650'. (20" shoe @ 600').
- 3/17/14-Spot 30 sx cmt from 129' to surface. Top out w/5 sx.
- 3/21/14-Cut wellhead off and set dry hole marker. Wellbore plugged & abandoned.

9.5# mud circulated between plugs.

Spud Date:

Rig Release Date:

Approved for plugging of well bore or liability under bond is retained pending C-103 (Subsequent Report of Well) which may be found at OCD Web Page. Forms: www.emnrd.state.nm.us/oed.

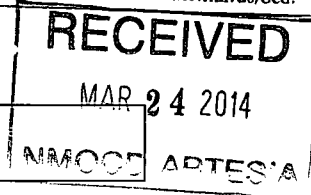

I hereby certify that the information above is true and complete to the best of my knowledge and belief.

SIGNATURE Ronnie Slack TITLE Production Technologist DATE 3-21-14

Type or print name Ronnie Slack E-mail address: Ronnie.Slack@dvn.com PHONE: 405-552-4615

For State Use Only

APPROVED BY: LR Dade TITLE Asst P Supervisor DATE 3/25/2014

Conditions of Approval (if any):

Submit C-103 Subsequent

DEVON ENERGY PRODUCTION COMPANY LP

Well Name: COTTON DRAW UNIT 65		Field: PADUCA	
Location: 1980' FNL & 1980' FEL; SEC 2-T25S-R31E		County: EDDY	State: NM
Elevation: 3476' KB; 3455' GL; 21' KB to GL		Spud Date: 7/8/66	Compl Date:
API#: 30-015-10843	Prepared by: Ronnie Slack	Date: 3/21/14	Rev:

**PLUGGED & ABANDONED
3/21/14**

Converted to SWD 3/98
Administrative Order SWD-699

36" Hole
20", H40, 94#, @ 600'
Cmt'd w/ 1300 sx surface

10-3/4" TOC-3555' T/S

dv @ 4308

17-1/2" hole
13-3/8", J55, 54.5#, @ 4365'
Cmt'd w/ 4300 sx. Cmt did not circ.

Cherry Canyon SWD 5326-5714 (3/98)

dv @ 7478

8-5/8", P110, 40#, liner from 11553' to surface'
Cmt'd w/1230 sx, TOC @ 65', T/S (3/67)

8-5/8" Liner hanger @ 11,553

12-1/4" hole
10-3/4", 60.7#, P110, @ 12,570'
Cmt w/4450 sx cmt total. TOC @ 3555' temp survey

Wolfcamp 12785-12851 (6/67) sqzd w/150 sx (7/72)

Morrow 14606-14625 (3/92)

Morrow 14787-14835 (6/67)

9-1/2" hole
8-5/8", P110, 48#, liner from 11553' to 16250'
Cmt'd w/1350 sx, sqzd liner top w/1000 sx
Tied back liner from 11553' to surface

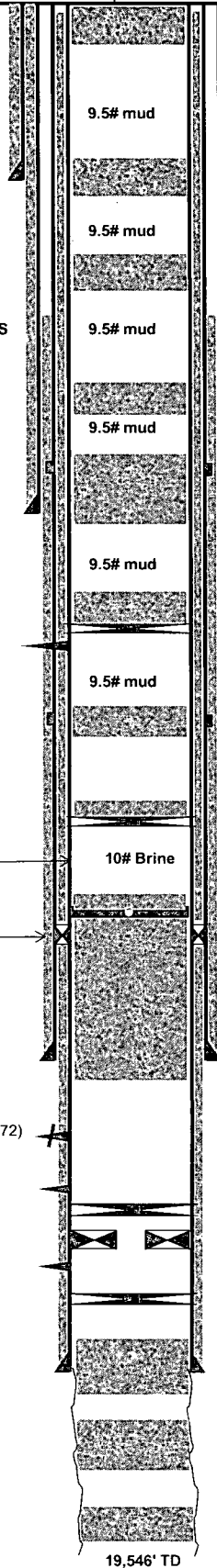

1. Spot 30 sx cmt from 129' to surf. Top off w/5 sx. (3/17/14)
2. Cut wellhead off, set dry hole marker. (3/21/14)

Spot 50 sx cmt @ 490' - 650'. (3/14/14)

Spot 50 sx cmt @ 790' - 950'. (3/14/14)
(Top of Salt @ 950')

Spot 70 sx cmt @ 3,910' - 4,165' (3/14/14) (Base of
Salt @ 4,115')

Spot 45 sx cmt @ 4,256' - 4,438'. Tagged. (3/13/14) (Top
of Delaware @ 4,370')

Set CIBP @ 5,300'. Spot 30 sx cmt @ 5,192'-5,300'

Spot 30 sx @ 7,395' - 7,516' (3/12/14)

20 sx cmt. 8180' pbd (3/98)
CIBP @ 8250 (3/98)

15 sx on top of retainer. 11439' pbd (1/95)
Cement retainer 11491.
985 sx below retainer

CIBP @ 14644' (3/92)

Model D 14700 (6/67)

CIBP 15050 (6/67)

Cement 16070 - 16780 (6/67)

Cement 17070 - 17220 (6/67)

Cement 18630 - 18800 (6/67)

19,546' TD