

District I  
1625 N. French Dr., Hobbs, NM 88240  
District II  
1301 W. Grand Avenue, Artesia, NM 88210  
District III  
1000 Rio Brazos Road, Aztec, NM 87410  
District IV  
1220 S. St. Francis Dr., Santa Fe, NM 87505

State of New Mexico  
Energy Minerals and Natural Resources

Form C-144  
June 1, 2004

Oil Conservation Division  
1220 South St. Francis Dr.  
Santa Fe, NM 87505

For drilling and production facilities, submit to appropriate NMOCD District Office.  
For downstream facilities, submit to Santa Fe office

**Pit or Below-Grade Tank Registration or Closure**

Is pit or below-grade tank covered by a "general plan"? Yes ☒ No ☐

Type of action: Registration of a pit or below-grade tank ☐ Closure of a pit or below-grade tank ☒

Operator: <u>Pure Resources LP</u> Telephone: <u>432-498-8662</u> e-mail address: <u>saary 04 @ leaco . net</u>	
Address: <u>500 W. Illinois</u> <u>Midland Tx 79701</u>	
Facility or well name: <u>MEAD #8</u>	API #: <u>30-015-34153</u> <input checked="" type="checkbox"/> Or Qtr/Qtr <u>I</u> Sec <u>8</u> T <u>22</u> R <u>27</u>
County: <u>Eddy</u>	Latitude <u>32° 24' 15"</u> Longitude <u>104 12 22</u> NAD: 1927 <input type="checkbox"/> 1983 <input type="checkbox"/>
Surface Owner: Federal <input type="checkbox"/> State <input type="checkbox"/> Private <input checked="" type="checkbox"/> Indian <input type="checkbox"/>	
<b>Pit</b> Type: Drilling <input checked="" type="checkbox"/> Production <input type="checkbox"/> Disposal <input type="checkbox"/> Workover <input type="checkbox"/> Emergency <input type="checkbox"/> Lined <input checked="" type="checkbox"/> Unlined <input type="checkbox"/> Liner type: Synthetic <input checked="" type="checkbox"/> Thickness <u>12</u> mil Clay <input type="checkbox"/> Pit Volume <u>2000</u> bbl	<b>Below-grade tank</b> Volume: _____ bbl Type of fluid: _____ Construction material: _____ Double-walled, with leak detection? Yes <input type="checkbox"/> If not, explain why not. <div style="text-align: right;">RECEIVED SEP 28 2005 OCD-ARTESIA</div>
Depth to ground water (vertical distance from bottom of pit to seasonal high water elevation of ground water.) <u>23 ft</u>	Less than 50 feet (20 points) 50 feet or more, but less than 100 feet (10 points) 100 feet or more (0 points)
Wellhead protection area: (Less than 200 feet from a private domestic water source, or less than 1000 feet from all other water sources.)	Yes (20 points) No (0 points)
Distance to surface water: (horizontal distance to all wetlands, playas, irrigation canals, ditches, and perennial and ephemeral watercourses.)	Less than 200 feet (20 points) 200 feet or more, but less than 1000 feet (10 points) 1000 feet or more (0 points)
Ranking Score (Total Points) <u>20</u>	

If this is a pit closure: (1) Attach a diagram of the facility showing the pit's relationship to other equipment and tanks. (2) Indicate disposal location: (check the onsite box if you are burying in place) onsite ☐ offsite ☒ If offsite, name of facility CRI. (3) Attach a general description of remedial action taken including remediation start date and end date. (4) Groundwater encountered: No ☐ Yes ☐ If yes, show depth below ground surface \_\_\_\_\_ ft. and attach sample results. (5) Attach soil sample results and a diagram of sample locations and excavations.

Additional Comments: Please plan to excavate and haul the contents of the drilling pit to a OCD approved facility. The excavated area will be back filled with clean soil, leveled & contoured. Notify OCD before starting and file summary notice after closing. Will begin soon after approval.

I hereby certify that the information above is true and complete to the best of my knowledge and belief. I further certify that the above-described pit or below-grade tank has been/will be constructed or closed according to NMOCD guidelines ☒, a general permit ☐, or an (attached) alternative OCD-approved plan ☒.

Date: 9/27/05  
Printed Name/Title Eddie W Saary Agent Signature Eddie W Saary  
Your certification and NMOCD approval of this application/closure does not relieve the operator of liability should the contents of the pit or tank contaminate ground water or otherwise endanger public health or the environment. Nor does it relieve the operator of its responsibility for compliance with any other federal, state, or local laws and/or regulations.

Approval: \_\_\_\_\_  
Printed Name/Title Field Supervisor Signature [Signature] Date: OCT 14 2005

SECTION 8, TOWNSHIP 22 SOUTH, RANGE 27 EAST, N.M.P.M.,  
EDDY COUNTY, NEW MEXICO

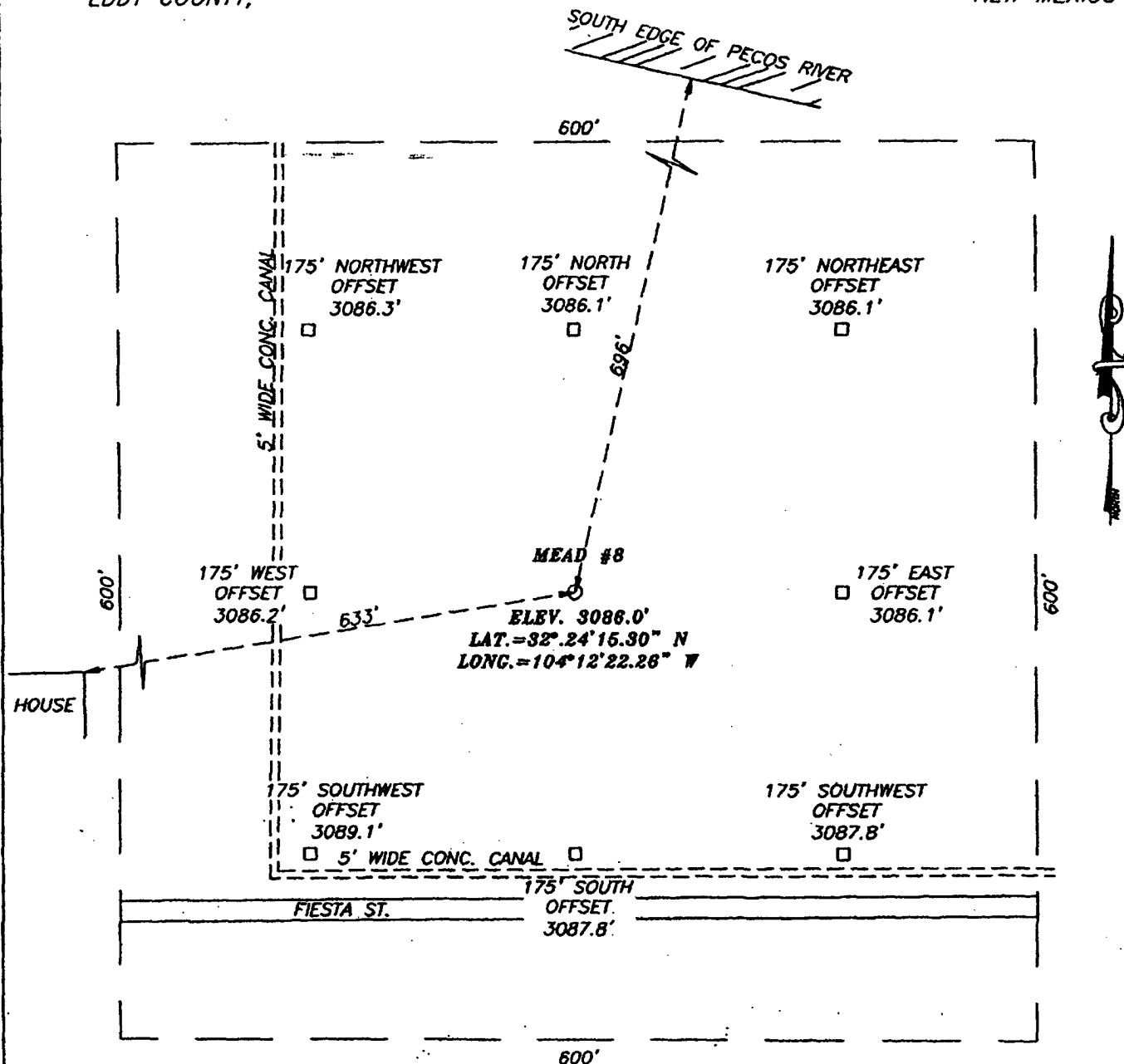

DIRECTIONS TO LOCATION

FROM THE INTERSECTION OF U.S. HIGHWAY  
62-180 & FIESTA RD. GO EAST ON FIESTA ROAD  
APPROX. 1.0 MILES. THIS LOCATION IS APPROX.  
200' NORTH OF FIESTA ROAD.

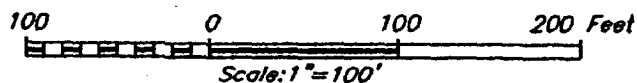

PURE RESOURCES, L.P.

MEAD #8 WELL  
LOCATED 1555 FEET FROM THE SOUTH LINE  
AND 1129 FEET FROM THE EAST LINE OF SECTION 8,  
TOWNSHIP 22 SOUTH, RANGE 27 EAST, N.M.P.M.,  
EDDY COUNTY, NEW MEXICO.



PROVIDING SURVEYING SERVICES  
SINCE 1948  
**JOHN WEST SURVEYING COMPANY**  
412 N. DAL PASO  
HOBBS, N.M. 88240  
(806) 393-3117

Survey Date: 6/2/05	Sheet 1 of 1 Sheets
W.O. Number: 05.11.0804	Dr By: LA
Date: 6/6/05	Rev 1: N/A
Disk: CD#4	05110804
	Scale: 1"=100'

New Mexico Office of the State Engineer  
Well Reports and DownloadsTownship:  Range:  Sections: NAD27 X:  Y:  Zone:  Search Radius: County:  Basin:  Number:  Suffix: Owner Name: (First)  (Last)  ☐ Non-Domestic ☐ Domestic ☒ All

## AVERAGE DEPTH OF WATER REPORT 09/20/2005

Bsn	Tws	Rng	Sec	Zone	X	Y	Wells	Min	Max	Avg
C	22S	27E	08				7	17	40	23

Record Count: 7