

UNITED STATES  
DEPARTMENT OF THE INTERIOR  
BUREAU OF LAND MANAGEMENT

FORM APPROVED  
OMB NO. 1004-0135  
Expires: July 31, 2010

**SUNDRY NOTICES AND REPORTS ON WELLS** *OCD Artesia*  
**Do not use this form for proposals to drill or to re-enter an abandoned well. Use form 3160-3 (APD) for such proposals.**

**SUBMIT IN TRIPLICATE - Other instructions on reverse side.**

1. Type of Well <input checked="" type="checkbox"/> Oil Well <input type="checkbox"/> Gas Well <input type="checkbox"/> Other		5. Lease Serial No. NMNM0544986
2. Name of Operator DEVON ENERGY PRODUCTION CO Contact: TRINA C COUCH Email: trina.couch@dev.com		6. If Indian, Allottee or Tribe Name
3a. Address 333 WEST SHERIDAN AVE OKLAHOMA CITY, OK 73102	3b. Phone No. (include area code) Ph: 405-228-7203	7. If Unit or CA/Agreement, Name and/or No.
4. Location of Well (Footage, Sec., T., R., M., or Survey Description) Sec 25 T23S R31E SWSW 200FSL 685FWL		8. Well Name and No. ALDABRA 25 FEDERAL 2H
		9. API Well No. 30-015-38613-00-X1
		10. Field and Pool, or Exploratory JENNINGS
		11. County or Parish, and State EDDY COUNTY, NM

**12. CHECK APPROPRIATE BOX(ES) TO INDICATE NATURE OF NOTICE, REPORT, OR OTHER DATA.**

TYPE OF SUBMISSION	TYPE OF ACTION			
<input checked="" type="checkbox"/> Notice of Intent	<input type="checkbox"/> Acidize	<input type="checkbox"/> Deepen	<input type="checkbox"/> Production (Start/Resume)	<input type="checkbox"/> Water Shut-Off
<input type="checkbox"/> Subsequent Report	<input type="checkbox"/> Alter Casing	<input type="checkbox"/> Fracture Treat	<input type="checkbox"/> Reclamation	<input type="checkbox"/> Well Integrity
<input type="checkbox"/> Final Abandonment Notice	<input type="checkbox"/> Casing Repair	<input type="checkbox"/> New Construction	<input type="checkbox"/> Recomplete	<input checked="" type="checkbox"/> Other
	<input type="checkbox"/> Change Plans	<input type="checkbox"/> Plug and Abandon	<input type="checkbox"/> Temporarily Abandon	Change to Original APD
	<input type="checkbox"/> Convert to Injection	<input type="checkbox"/> Plug Back	<input type="checkbox"/> Water Disposal	

13. Describe Proposed or Completed Operation (clearly state all pertinent details, including estimated starting date of any proposed work and approximate duration thereof. If the proposal is to deepen directionally or recompleat horizontally, give subsurface locations and measured and true vertical depths of all pertinent markers and zones. Attach the Bond under which the work will be performed or provide the Bond No. on file with BLM/BIA. Required subsequent reports shall be filed within 30 days following completion of the involved operations. If the operation results in a multiple completion or recompleat in a new interval, a Form 3160-4 shall be filed once testing has been completed. Final Abandonment Notices shall be filed only after all requirements, including reclamation, have been completed, and the operator has determined that the site is ready for final inspection.)

Devon Energy Production Company, L.P. respectfully requests to change pools from the Wildcat; Bone Spring (96403) to the Jennings; Bone Spring, West (97860).

Thank you

Attachment:  
C-102

*Sand Dunes, B.S., South (53805)*

*RD 5/6/14*  
*Accepted for record*  
**NMCD**

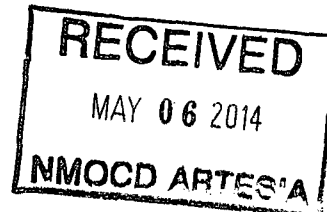

14. I hereby certify that the foregoing is true and correct.	
Electronic Submission #234989 verified by the BLM Well Information System For DEVON ENERGY PRODUCTION CO LP, sent to the Carlsbad Committed to AFMSS for processing by CHRISTOPHER WALLS on 04/03/2014 (14CRW0203SE)	
Name (Printed/Typed) TRINA C COUCH	Title REGULATORY ASSOCIATE
Signature (Electronic Submission)	Date 02/10/2014

**THIS SPACE FOR FEDERAL OR STATE OFFICE USE**

Approved By CHRISTOPHER WALLS	Title PETROLEUM ENGINEER	Date 04/28/2014
Conditions of approval, if any, are attached. Approval of this notice does not warrant or certify that the applicant holds legal or equitable title to those rights in the subject lease which would entitle the applicant to conduct operations thereon.		Office Carlsbad

Title 18 U.S.C. Section 1001 and Title 43 U.S.C. Section 1212, make it a crime for any person knowingly and willfully to make to any department or agency of the United States any false, fictitious or fraudulent statements or representations as to any matter within its jurisdiction.

District I  
1625 N. French Dr., Hobbs, NM 88240  
District II  
1301 W. Grand Avenue, Artesia, NM 88210  
District III  
1000 Rio Brazos Rd., Aztec, NM 87410  
District IV  
1220 S. St. Francis Dr., Santa Fe, NM 87505

State of New Mexico  
Energy, Minerals & Natural Resources Department  
OIL CONSERVATION DIVISION  
1220 South St. Francis Dr.  
Santa Fe, NM 87505

Form C-102  
Revised October 15, 2009  
Submit one copy to appropriate  
District Office  
☐ AMENDED REPORT

WELL LOCATION AND ACREAGE DEDICATION PLAT

API Number 30-015-38613	Pool Code 97860	Pool Name Jennings, Bone Spring, West	SO
Property Code 38553	Property Name ALDABRA "25" FED.	Well Number 2H	
GRID No. 6137	Operator Name DEVON ENERGY PRODUCTION COMPANY, L.P.	Elevation 3484.7	

Surface Location

UL or lot no.	Section	Township	Range	Lot Idn	Feet from the	North/South line	Feet from the	East/West line	County
M	25	23 S	31 E		200	SOUTH	685	WEST	EDDY

Bottom Hole Location If Different From Surface

UL or lot no.	Section	Township	Range	Lot Idn	Feet from the	North/South line	Feet from the	East/West line	County
D	25	23 S	31 E		330	NORTH	1000	WEST	EDDY

Dedicated Acres 160	Joint or Infill	Consolidation Code	Order No.
------------------------	-----------------	--------------------	-----------

No allowable will be assigned to this completion until all interests have been consolidated or a non-standard unit has been approved by the division.

<p>TOE TARGET LAT. = 32°16'54.93"N LONG. = 103°44'12.60"W NMSP EAST (FT) N = 466759.94 E = 725988.05</p> <p>NW CORNER SEC. 25 LAT. = 32°16'58.20"N LONG. = 103°44'24.25"W NMSP EAST (FT) N = 467084.84 E = 724686.25</p> <p>SW CORNER SEC. 25 LAT. = 32°16'05.93"N LONG. = 103°44'24.27"W NMSP EAST (FT) N = 461801.94 E = 724713.65</p> <p>HEAL TARGET LAT. = 32°16'12.46"N LONG. = 103°44'12.62"W NMSP EAST (FT) N = 462467.70 E = 725710.38</p> <p>ALDABRA "25" FED. #2H ELEV. = 3484.7 LAT. = 32°16'07.914"N (NAD83) LONG. = 103°44'16.294"W NMSP EAST (FT) N = 462005.94 E = 725397.74</p> <p>SURFACE LOCATION</p>	<p>NE CORNER SEC. 25 LAT. = 32°16'58.17"N LONG. = 103°43'22.78"W NMSP EAST (FT) N = 467111.87 E = 729964.84</p> <p>SE CORNER SEC. 25 LAT. = 32°16'05.94"N LONG. = 103°43'22.80"W NMSP EAST (FT) N = 461832.84 E = 729992.42</p>	<p><b>17- OPERATOR CERTIFICATION</b> I hereby certify that the information contained herein is true and complete to the best of my knowledge and belief, and that this organization either owns a working interest or released mineral interest in the land including the proposed bottom hole location or has a right to drill this well at this location pursuant to a contract with an owner of such a mineral or working interest, or to a voluntary pooling agreement or a compulsory pooling order heretofore entered by the division.</p> <p><i>Trina C. Couch</i> 2/10/14 Signature Date Printed Name Trina C. Couch, Regulatory Analyst</p> <p><b>18- SURVEYOR CERTIFICATION</b> I hereby certify that the well location shown on this plat was plotted from field notes of actual surveys made by me or under my supervision, and that the same is true and correct to the best of my belief.</p> <p>SEP 18 2010 Date of Survey Signature of Professional Surveyor Certificate Number: 17110N, PLS 12797 SURVEY NO. 218</p>
---	---	---

SECTION 25, TOWNSHIP 23 SOUTH, RANGE 31 EAST, N.M.P.M.  
EDDY COUNTY, STATE OF NEW MEXICO

EXIST. CALICHE RD.

600'

1/2" W POWERLINE

1/2" ACCESS ROAD

150' NORTH  
OFFSET  
EL. 3487.5'

ALDABRA "25" FED. #2H  
ELEV. = 3484.7'

150' WEST  
OFFSET  
EL. 3482.8'

LAT. = 32°07'07.914"N (NAD83)  
LONG. = 103°04'16.294"W  
NMSP EAST (FT)  
N = 462005.94  
E = 725397.74

150' EAST  
OFFSET  
EL. 3490.7'

150' SOUTH  
OFFSET  
EL. 3484.0'

SEC. 25  
SEC. 36

LEGEND

① - ALDABRA "25" FED. #1H WELL

600'

0 10 50 100 200

SCALE 1" = 100'

DIRECTIONS TO LOCATION

FROM STATE HWY. 128 AND CO. RD. 798 (RED RD.) GO NORTH ON  
CR 798 1.2 MILES, TURN RIGHT ON CALICHE ROAD AND GO EAST  
0.15 MILES AND LOCATION IS ON RIGHT (SOUTH) 330'

DEVON ENERGY PRODUCTION COMPANY, L.P.

ALDABRA "25" FED. #2H

LOCATED 200 FT. FROM THE SOUTH LINE  
AND 685 FT. FROM THE WEST LINE OF  
SECTION 25, TOWNSHIP 23 SOUTH,  
RANGE 31 EAST, N.M.P.M.  
EDDY COUNTY, STATE OF NEW MEXICO

SEPTEMBER 18, 2010

SURVEY NO. 218

MADRON SURVEYING, INC. 301 SOUTH CANAL CARLSBAD, NEW MEXICO  
(505) 387-5830

SECTION 25, TOWNSHIP 23 SOUTH, RANGE 31 EAST, N.M.P.M.  
 EDDY COUNTY, STATE OF NEW MEXICO  
**LOCATION VERIFICATION MAP**

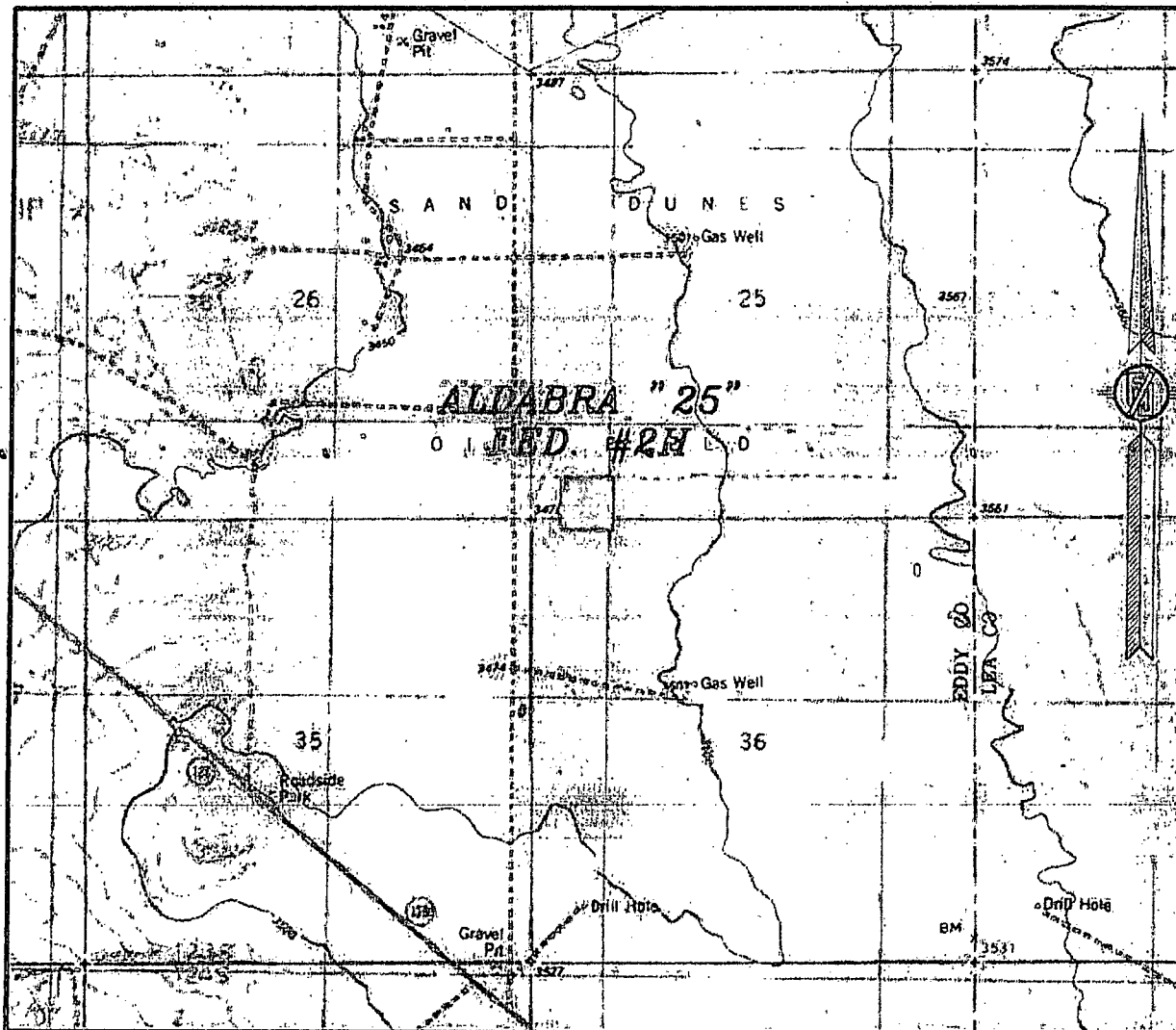

CONTOUR INTERVAL:  
 LOS MEDANOS

NOT TO SCALE

DEVON ENERGY PRODUCTION COMPANY, L.P.

**ALDABRA "25" FED. #2H**

LOCATED 200 FT. FROM THE SOUTH LINE

AND 685 FT. FROM THE WEST LINE OF

SECTION 25, TOWNSHIP 23 SOUTH,

RANGE 31 EAST, N.M.P.M.

EDDY COUNTY, STATE OF NEW MEXICO

SEPTEMBER 18, 2010

SURVEY NO. 218

MADRON SURVEYING, INC. 831 SOUTH CANAL CARLSBAD, NEW MEXICO  
 (505) 897-5830

SECTION 25, TOWNSHIP 23 SOUTH, RANGE 31 EAST, N.M.P.M.  
EDDY COUNTY, STATE OF NEW MEXICO  
**VICINITY MAP**

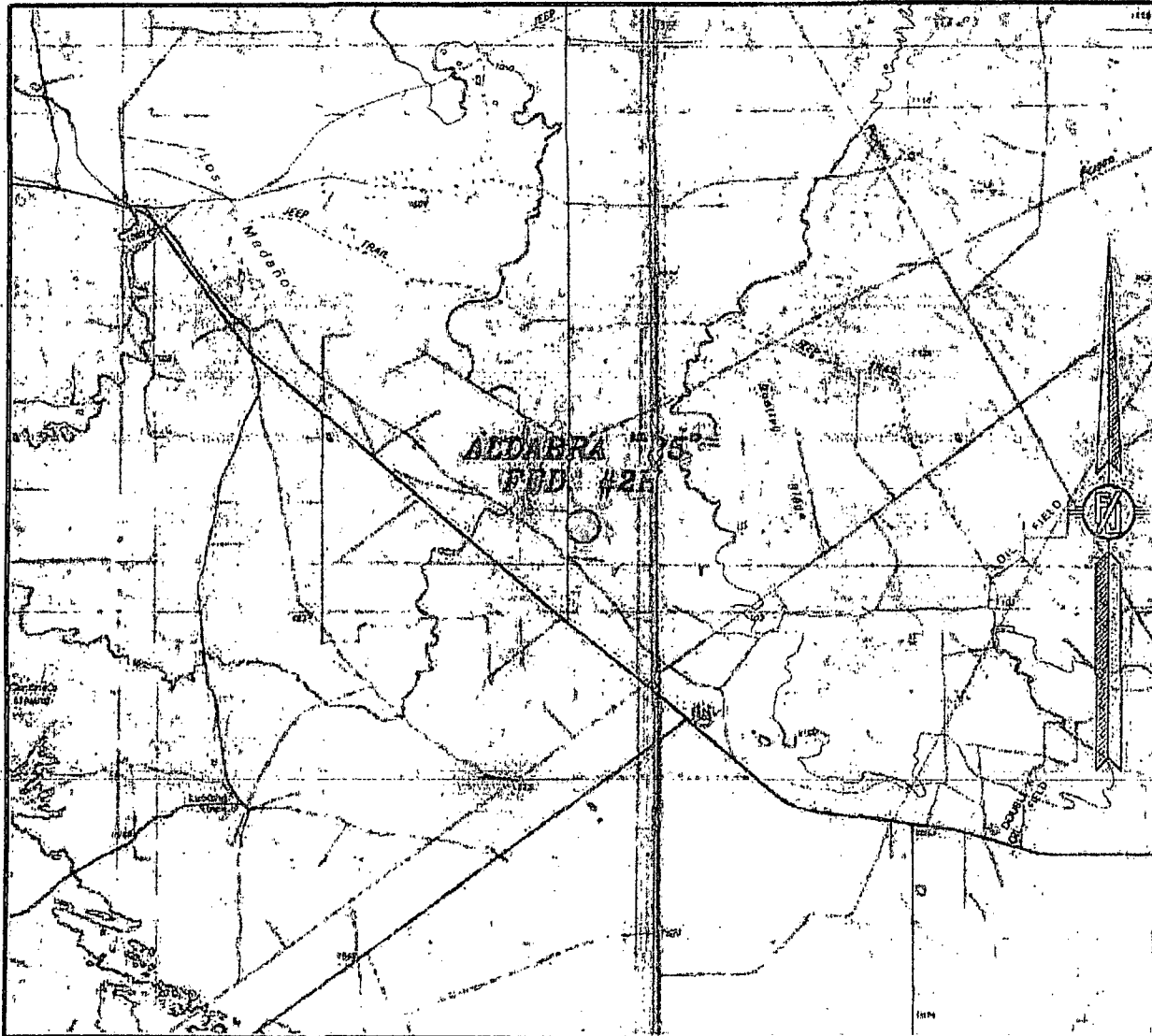

NOT TO SCALE

DEVON ENERGY PRODUCTION COMPANY, L.P.  
**ALDABRA "25" FED. #2H**  
LOCATED 200 FT. FROM THE SOUTH LINE  
AND 685 FT. FROM THE WEST LINE OF  
SECTION 25, TOWNSHIP 23 SOUTH,  
RANGE 31 EAST, N.M.P.M.  
EDDY COUNTY, STATE OF NEW MEXICO

SEPTEMBER 18, 2010

SURVEY NO. 218

MADRON SURVEYING, INC. 301 SOUTH CANAL CARLSBAD, NEW MEXICO  
(505) 587-5830

SECTION 25, TOWNSHIP 23 SOUTH, RANGE 31 EAST, N.M.P.M.  
EDDY COUNTY, STATE OF NEW MEXICO

## AERIAL PHOTO

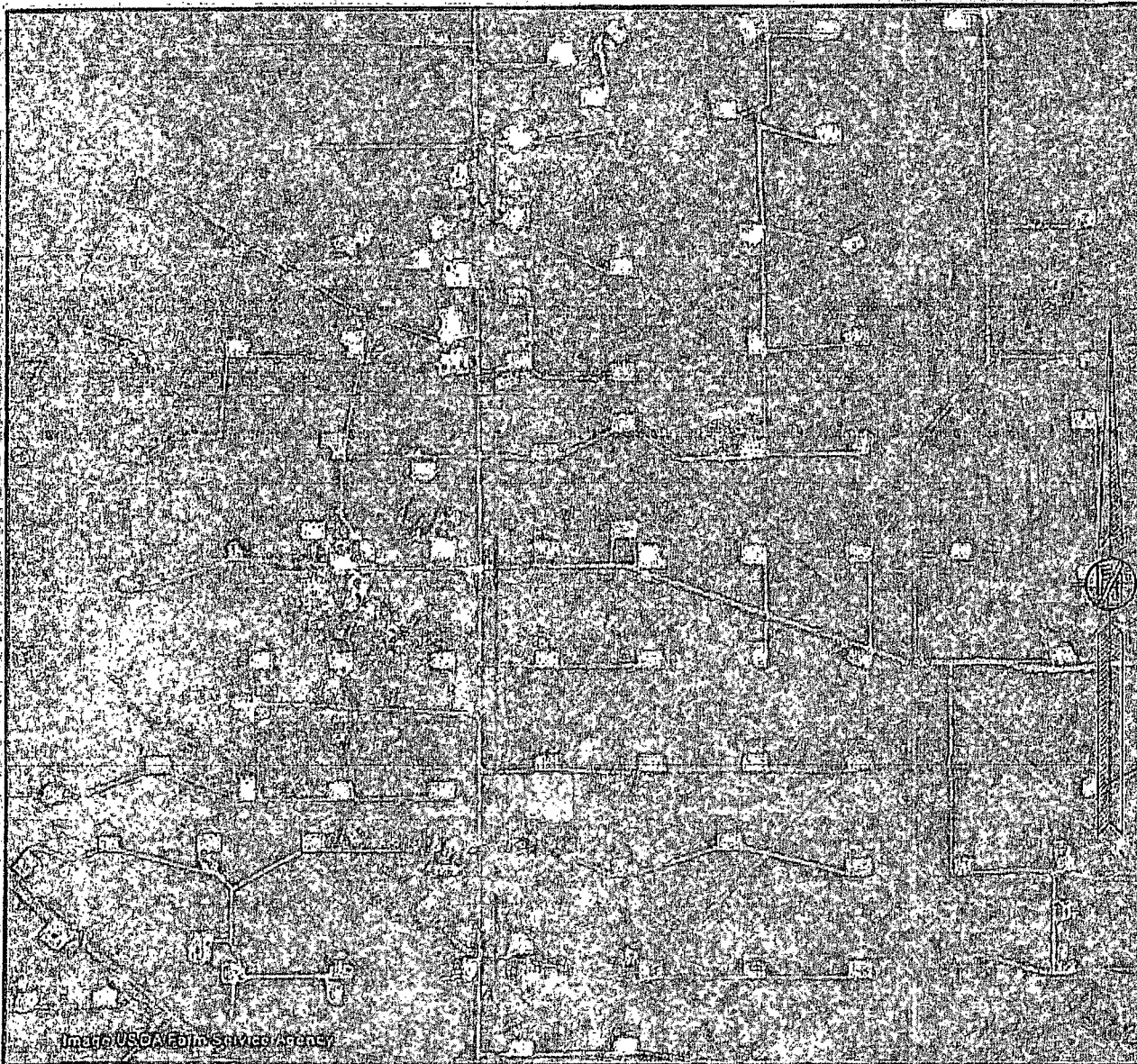

NOT TO SCALE  
AERIAL PHOTO:  
GOOGLE EARTH  
USDA - AUG. 2009

DEVON ENERGY PRODUCTION COMPANY, L.P.

**ALDABRA "26" FED. #2H**

LOCATED 200 FT. FROM THE SOUTH LINE  
AND 685 FT. FROM THE WEST LINE OF  
SECTION 25, TOWNSHIP 23 SOUTH,  
RANGE 31 EAST, N.M.P.M.  
EDDY COUNTY, STATE OF NEW MEXICO

SEPTEMBER 18, 2010

SURVEY NO. 218

MADRON SURVEYING, INC. 301 SOUTH CAROL (575) 867-5630 CARLSBAD, NEW MEXICO