

OCD Artesia

UNITED STATES DEPARTMENT OF THE INTERIOR BUREAU OF LAND MANAGEMENT

FORM APPROVED OMB No. 1004-0137 Expires: October 31, 2014

SUNDRY NOTICES AND REPORTS ON WELLS Do not use this form for proposals to drill or to re-enter an abandoned well. Use Form 3160-3 (APD) for such proposals.

5. Lease Serial No: NMNM05912
6. If Indian, Allottee or Tribe Name

SUBMIT IN TRIPLICATE - Other instructions on page 2.

1. Type of Well [X] Oil Well [] Gas Well [] Other

7. If Unit of CA/Agreement, Name and/or No. 891000303x

2. Name of Operator BOPCO, L.P.

8. Well Name and No. Poker Lake Unit #442

3a. Address 522 W. Mermod, #704

3b. Phone No. (include area code) 575-887-7329

9. API Well No. 30-015-41195

4. Location of Well (Footage, Sec., T., R., M., or Survey Description) 820 FSL and 2290 FEL, Section: 19, T. 24S., R. 30E., NMPM

10. Field and Pool or Exploratory Area Nash Draw

11. County or Parish, State Eddy, NM

12. CHECK THE APPROPRIATE BOX(ES) TO INDICATE NATURE OF NOTICE, REPORT OR OTHER DATA

Table with columns TYPE OF SUBMISSION and TYPE OF ACTION. Includes checkboxes for Notice of Intent, Subsequent Report, Final Abandonment Notice, and various actions like Acidize, Deepen, Production, etc.

13. Describe Proposed or Completed Operation: Clearly state all pertinent details, including estimated starting date of any proposed work and approximate duration thereof. If the proposal is to deepen directionally or recompleat horizontally, give subsurface locations and measured and true vertical depths of all pertinent markers and zones.

BOPCO, L.P. respectfully requests approval of construction for an 8-inch buried poly salt water disposal pipeline to tie into the larger SWD system in the Poker Lake Unit. The line will begin at the Poker Lake Unit #442 well in section 30, T. 24S., R. 30E., NMPM and end in section 19, T. 24S., R. 30E., NMPM.

The pipeline will follow and be constructed next to a powerline ROW. It will also utilize existing lease roads for a portion of the route.

The line will 2,244.90 feet in length and a 30' width is requested for a total disturbance of 1.546 acres.

Accepted for record NMOC DTES 5-19-2014

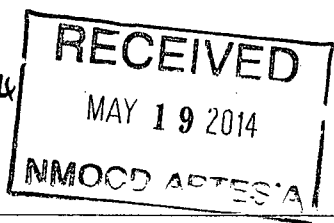

14. I hereby certify that the foregoing is true and correct. Name (Printed/Typed) Casey Sowers

Title Production Foreman/ Regulatory

Signature [Handwritten Signature]

Date 04/08/2014

THIS SPACE FOR FEDERAL OR STATE OFFICE USE

Approved by [Handwritten Signature]

FEQ FIELD MANAGER Title

Date 5/12/14

Conditions of approval, if any, are attached. Approval of this notice does not warrant or certify that the applicant holds legal or equitable title to those rights in the subject lease which would entitle the applicant to conduct operations thereon.

CHARLSBAD FIELD OFFICE

Title 18 U.S.C. Section 1001 and Title 43 U.S.C. Section 1212, make it a crime for any person knowingly and willfully to make to any department or agency of the United States any false, fictitious or fraudulent statements or representations as to any matter within its jurisdiction.

SECTION 19, TOWNSHIP 24 SOUTH, RANGE 30 EAST, N.M.P.M., EDDY CO., NM.

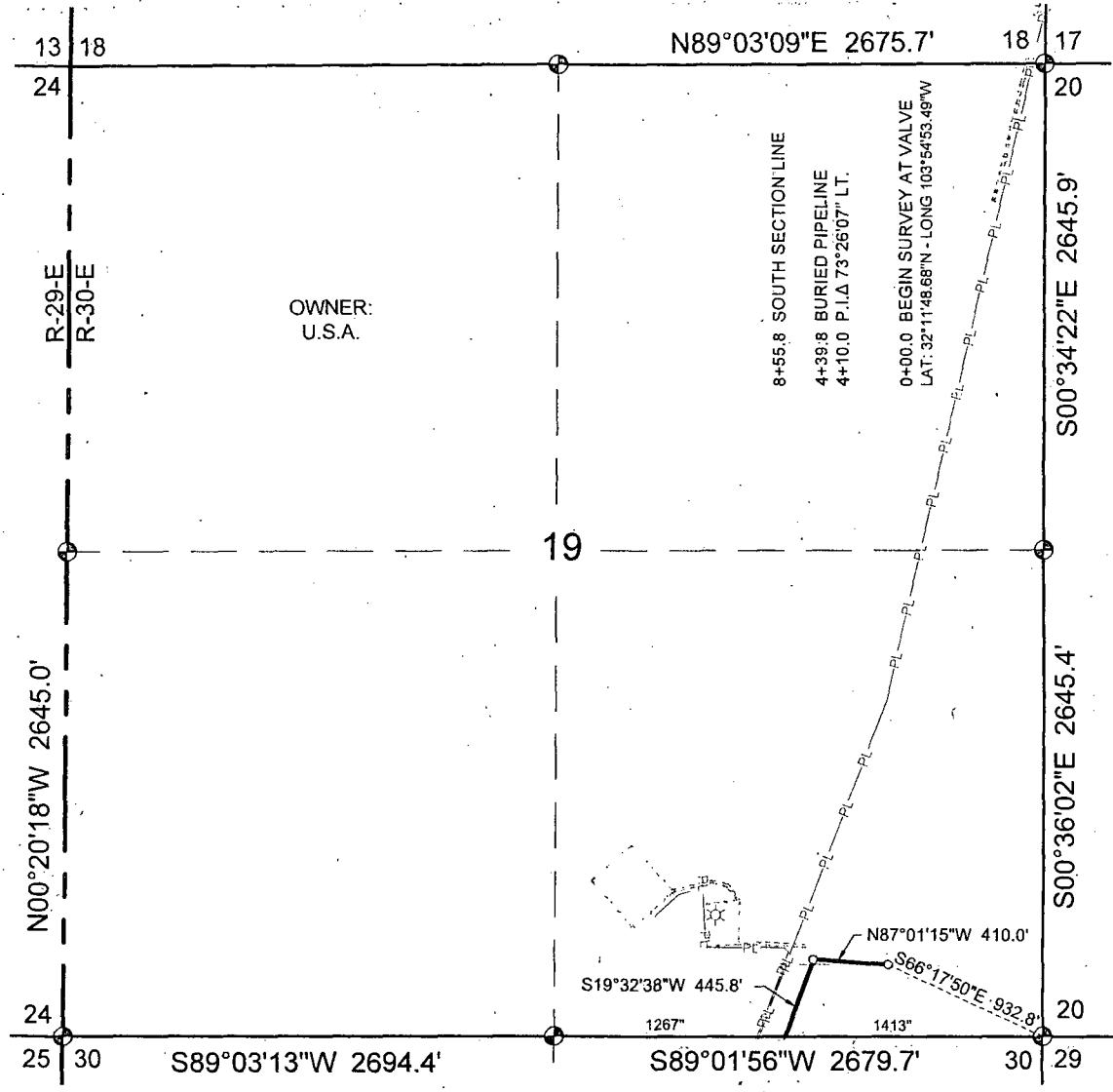

OWNER:
U.S.A.

8+55.8 SOUTH SECTION LINE
4+39.8 BURIED PIPELINE
4+10.0 P.I.Δ 73°26'07\"/>

0+00.0 BEGIN SURVEY AT VALVE
LAT: 32°11'48.68\"/>

A STRIP OF LAND 30 FEET IN WIDTH AND 855.8 FEET, 0.16 MILE OR 51.87 RODS IN LENGTH, SITUATED IN SECTION 19, TOWNSHIP 24 SOUTH, RANGE 30 EAST, N.M.P.M., EDDY COUNTY, NEW MEXICO, AND BEING 15 FEET LEFT AND 15 FEET RIGHT OF THE SURVEY OF CENTERLINE AS SHOWN HEREON.

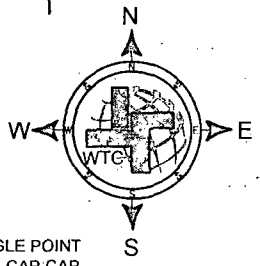

○ = BEGIN, END OR ANGLE POINT
⊕ = FND. USGLO BRASS CAP CAP

NOTE:

1. BASIS OF BEARING IS A TRANSVERSE MERCATOR PROJECTION OF THE NEW MEXICO STATE PLANE COORDINATE SYSTEM, EAST ZONE, NAD 83, AND DISTANCES ARE OF GRID VALUE.

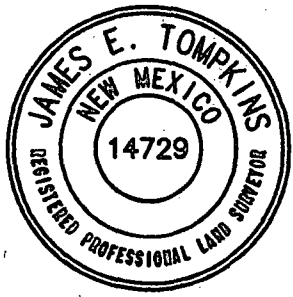
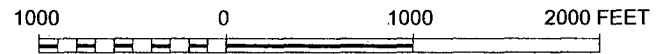

I, JAMES E. TOMPKINS, NEW MEXICO PROFESSIONAL SURVEYOR NO. 14729, DO HEREBY CERTIFY THAT THIS PLAT AND THE ACTUAL SURVEY ON THE GROUND UPON WHICH IT IS BASED WERE PERFORMED BY ME OR UNDER MY DIRECT SUPERVISION; THAT I AM RESPONSIBLE FOR THIS SURVEY; THAT THIS SURVEY MEETS THE MINIMUM STANDARDS FOR SURVEYING IN NEW MEXICO; AND THAT IT IS TRUE AND CORRECT TO THE BEST OF MY KNOWLEDGE AND BELIEF.

James E. Tompkins
JAMES E. TOMPKINS, N.M. P.L.S. 03/04/2014
No. 14729

SURVEY DATE: 03/04/2014 DRAFT: LPS
JOB NO.: WTC49725 SHEET: 1 OF 2

BOPCO L.P.
A PROPOSED SWD PIPELINE IN
SECTION 19, T24S, R30E, N.M.P.M.,
EDDY COUNTY, NEW MEXICO



WTC, INC.
405 S.W. 1st STREET
ANDREWS, TEXAS 79714
(432) 523-2181

SECTION 30, TOWNSHIP 24 SOUTH, RANGE 30 EAST, N.M.P.M., EDDY CO., NM.

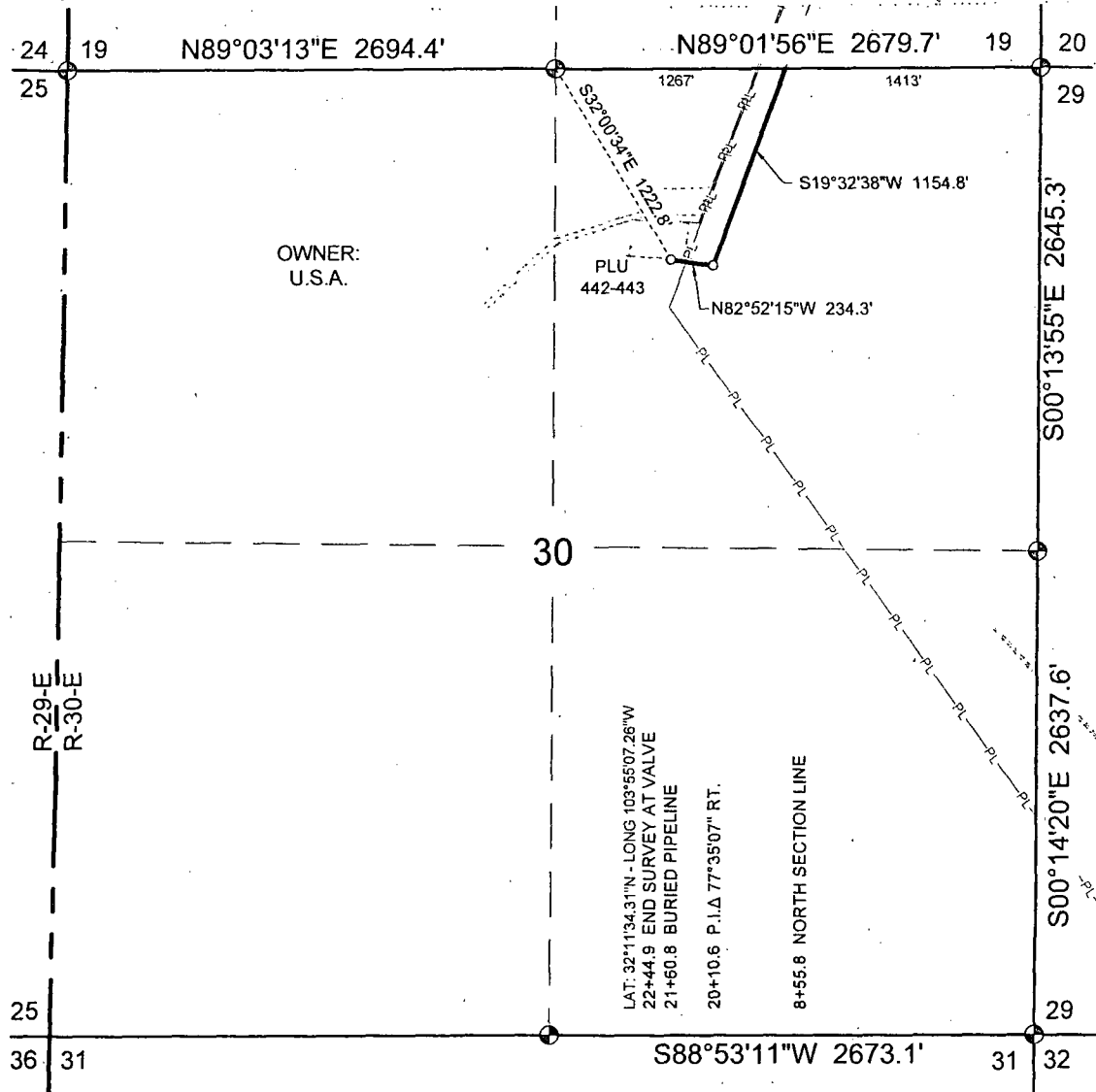

OWNER:
U.S.A.

PLU
442-443

LAT. 32°11'34.31\"N - LONG 103°55'07.26\"W
22+44.9 END SURVEY AT VALVE
21+60.8 BURIED PIPELINE
20+10.6 P.I.Δ 77°35'07\" RT.

8+55.8 NORTH SECTION LINE

A STRIP OF LAND 30 FEET IN WIDTH AND 1389.1 FEET, 0.26 MILE OR 84.19 RODS IN LENGTH, SITUATED IN SECTION 30, TOWNSHIP 24 SOUTH, RANGE 30 EAST, N.M.P.M., EDDY COUNTY, NEW MEXICO, AND BEING 15 FEET LEFT AND 15 FEET RIGHT OF THE SURVEY OF CENTERLINE AS SHOWN HEREON.

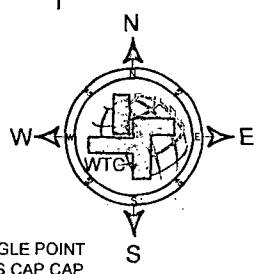

NOTE:
1. BASIS OF BEARING IS A TRANSVERSE MERCATOR PROJECTION OF THE NEW MEXICO STATE PLANE COORDINATE SYSTEM, EAST ZONE, NAD 83, AND DISTANCES ARE OF GRID VALUE.

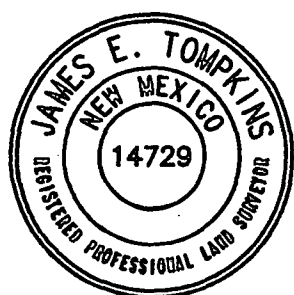
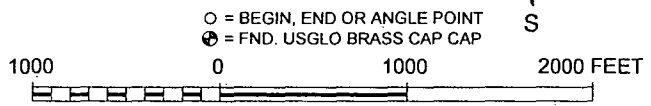

I, JAMES E. TOMPKINS, NEW MEXICO PROFESSIONAL SURVEYOR NO. 14729, DO HEREBY CERTIFY THAT THIS PLAT AND THE ACTUAL SURVEY ON THE GROUND UPON WHICH IT IS BASED WERE PERFORMED BY ME OR UNDER MY DIRECT SUPERVISION; THAT I AM RESPONSIBLE FOR THIS SURVEY; THAT THIS SURVEY MEETS THE MINIMUM STANDARDS FOR SURVEYING IN NEW MEXICO; AND THAT IT IS TRUE AND CORRECT TO THE BEST OF MY KNOWLEDGE AND BELIEF.

James E. Tompkins 03/04/2014
JAMES E. TOMPKINS, N.M. P.L.S. No. 14729

SURVEY DATE: 03/04/2014 DRAFT: LPS
JOB NO.: WTC49725 SHEET: 2 OF 2

BOPCO L.P.
A PROPOSED SWD PIPELINE IN
SECTION 30, T24S, R30E, N.M.P.M.,
EDDY COUNTY, NEW MEXICO



WTC, INC.
405 S.W. 1st STREET
ANDREWS, TEXAS 79714
(432) 523-2181