

UNITED STATES  
DEPARTMENT OF THE INTERIOR  
BUREAU OF LAND MANAGEMENTFORM APPROVED  
OMB NO. 1004-0135  
Expires: July 31, 2010**SUNDRY NOTICES AND REPORTS ON WELLS**  
*Do not use this form for proposals to drill or to re-enter an abandoned well. Use form 3160-3 (APD) for such proposals.*5. Lease Serial No.  
NMNM62590

6. If Indian, Allottee or Tribe Name

7. If Unit or CA/Agreement, Name and/or No.

**SUBMIT IN TRIPLICATE - Other instructions on reverse side.**

1. Type of Well

☒ Oil Well ☐ Gas Well ☐ Other8. Well Name and No.  
FEDERAL 26 12H2. Name of Operator  
OXY USA INCContact: JENNIFER A DUARTE  
E-Mail: jennifer\_duarte@oxy.com9. API Well No.  
30-015-415733a. Address  
PO BOX 4294  
HOUSTON, TX 772103b. Phone No. (include area code)  
Ph: 713-513-664010. Field and Pool, or Exploratory  
LIVINGSTON RIDGE DELAWARE

4. Location of Well (Footage, Sec., T., R., M., or Survey Description)

Sec 23 T22S R31E SESE 713FSL 528FEL

11. County or Parish, and State

EDDY COUNTY, NM

**12. CHECK APPROPRIATE BOX(ES) TO INDICATE NATURE OF NOTICE, REPORT, OR OTHER DATA**

TYPE OF SUBMISSION	TYPE OF ACTION			
<input checked="" type="checkbox"/> Notice of Intent	<input type="checkbox"/> Acidize	<input type="checkbox"/> Deepen	<input type="checkbox"/> Production (Start/Resume)	<input type="checkbox"/> Water Shut-Off
<input type="checkbox"/> Subsequent Report	<input type="checkbox"/> Alter Casing	<input type="checkbox"/> Fracture Treat	<input type="checkbox"/> Reclamation	<input type="checkbox"/> Well Integrity
<input type="checkbox"/> Final Abandonment Notice	<input type="checkbox"/> Casing Repair	<input type="checkbox"/> New Construction	<input type="checkbox"/> Recomplete	<input checked="" type="checkbox"/> Other
	<input type="checkbox"/> Change Plans	<input type="checkbox"/> Plug and Abandon	<input type="checkbox"/> Temporarily Abandon	Surface Disturbance
	<input type="checkbox"/> Convert to Injection	<input type="checkbox"/> Plug Back	<input type="checkbox"/> Water Disposal	

13. Describe Proposed or Completed Operation (clearly state all pertinent details, including estimated starting date of any proposed work and approximate duration thereof. If the proposal is to deepen directionally or recompleat horizontally, give subsurface locations and measured and true vertical depths of all pertinent markers and zones. Attach the Bond under which the work will be performed or provide the Bond No. on file with BLM/BIA. Required subsequent reports shall be filed within 30 days following completion of the involved operations. If the operation results in a multiple completion or recompleat in a new interval, a Form 3160-4 shall be filed once testing has been completed. Final Abandonment Notices shall be filed only after all requirements, including reclamation, have been completed, and the operator has determined that the site is ready for final inspection.)

OXY USA INC respectfully request permission for a larger pad and to rotate the orientation of the vdoor. The attached plat shows the requested sized and orientation of the pad. Should you have any questions or need additional information, please feel free to contact me at any time.

**NM OIL CONSERVATION**  
ARTESIA DISTRICT

JUL 16 2014

*Surface: ok. All approved COAs applies. Indrackhal.*

Accepted for record

NMOCD

RECEIVED  
SEE ATTACHED FOR  
CONDITIONS OF APPROVAL

14. I hereby certify that the foregoing is true and correct.

Electronic Submission #243039 verified by the BLM Well Information System

For OXY USA INC, sent to the Carlsbad

Committed to AFMSS for processing by LINDA DENNISTON on 05/06/2014 ()

Name (Printed/Typed) JENNIFER A DUARTE

Title REGULATORY SPECIALIST

Signature

**/s/ STEPHEN J. CAFFEY**

(Electronic Submission)

Date 04/22/2014

**THIS SPACE FOR FEDERAL OR STATE OFFICE USE**

Approved By

Title

JUL 14 2014

Conditions of approval, if any, are attached. Approval of this notice does not warrant or certify that the applicant holds legal or equitable title to those rights in the subject lease which would entitle the applicant to conduct operations thereon.

Office

Title 18 U.S.C. Section 1001 and Title 43 U.S.C. Section 1212, make it a crime for any person knowingly and willfully to make to any department or agency of the United States any false, fictitious or fraudulent statements or representations as to any matter within its jurisdiction.

**\*\* OPERATOR-SUBMITTED \*\* OPERATOR-SUBMITTED \*\* OPERATOR-SUBMITTED \*\***

SECTIONS 23 & 26, TOWNSHIP 22 SOUTH, RANGE 31 EAST, N.M.P.M.,  
EDDY COUNTY NEW MEXICO

DRIVING DIRECTIONS:  
BEGINNING AT THE INTERSECTION OF N.M.  
STATE HWY. #128 AND COUNTY ROAD  
#798 (RED ROAD), GO NORTH ON  
COUNTY ROAD #798 FOR 8.3 MILES.  
TURN LEFT ON PROPOSED ROAD AND GO  
WEST FOR 424.1 FEET, TURN LEFT AND  
GO SOUTH FOR 20.0 FEET TO LOCATION.

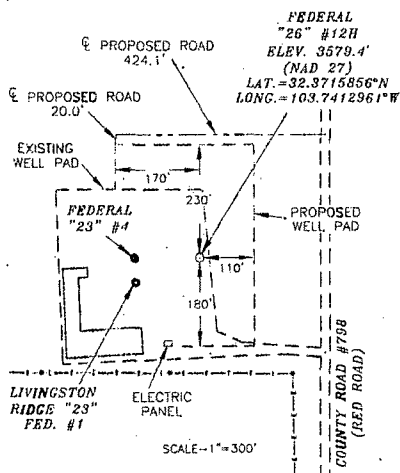

**SURVEYORS CERTIFICATE**

I, TERRY J. ASEL, NEW MEXICO PROFESSIONAL SURVEYOR  
NO. 15079, DO HEREBY CERTIFY THAT I CONDUCTED AND AM  
RESPONSIBLE FOR THIS SURVEY, THAT THIS SURVEY IS  
TRUE AND CORRECT TO THE BEST OF MY KNOWLEDGE AND  
BELIEF, AND MEETS THE "MINIMUM STANDARDS FOR  
SURVEYING IN NEW MEXICO" AS ADOPTED BY THE NEW  
MEXICO STATE BOARD OF REGISTRATION FOR  
PROFESSIONAL ENGINEERS AND SURVEYORS.

*Terry J. Asel* 4/16/2014  
Terry J. Asel, N.M. P.L.S. No. 15079

Asel Surveying

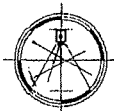

P.O. BOX 393 - 310 W. TAYLOR  
HOBBS, NEW MEXICO - 575-393-9146

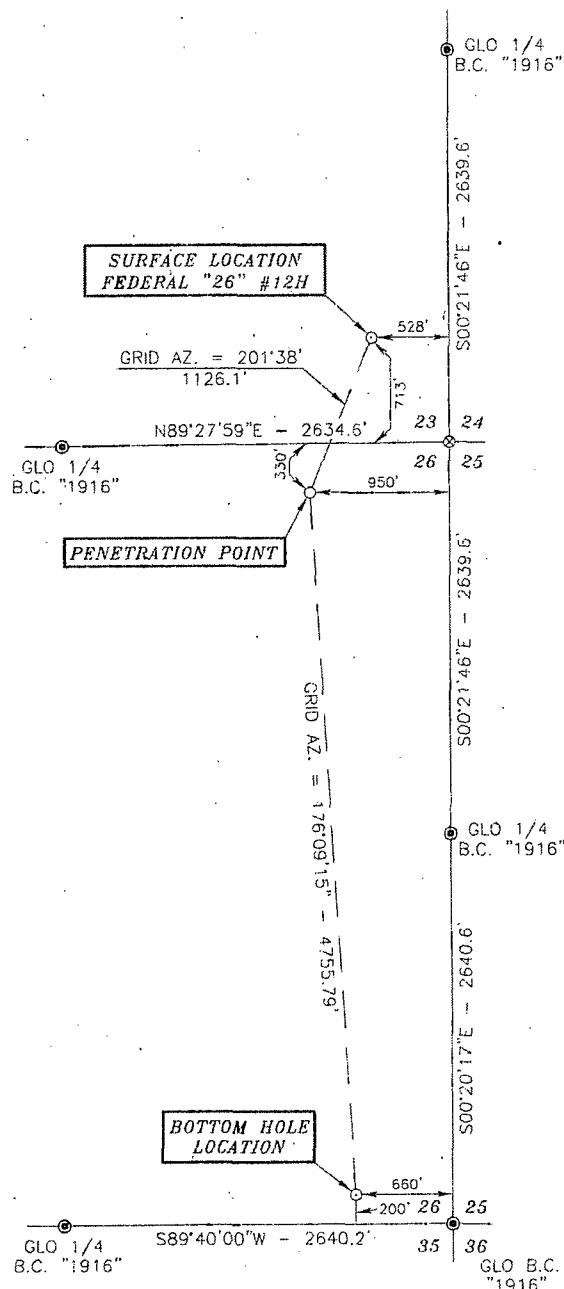

**LEGEND**

- ⊙ - DENOTES FOUND MONUMENT AS NOTED
- ⊗ - DENOTES CALCULATED CORNER

1000' 0 1000' 2000' FEET  
SCALE: 1"=1000'

**OXY USA INC.**

FEDERAL "26" #12H LOCATED AT  
713' FSL & 528' FEL IN SECTION 23,  
TOWNSHIP 22 SOUTH, RANGE 31 EAST,  
N.M.P.M., EDDY COUNTY, NEW MEXICO

Survey Date: 09/04/12	Sheet 1 of 1 Sheets
W.O. Number: 120904WL-a (Rev. F)	Drawn By: KA Rev: F
Date: 04/16/14	120904WL-a Scale: 1"=1000'

Basis of Bearings - GPS Geodetic Measurements  
NAD 83 North American Datum of 1983

SECTIONS 23 & 26, TOWNSHIP 22 SOUTH, RANGE 31 EAST, N.M.P.M.,  
EDDY COUNTY NEW MEXICO

DRIVING DIRECTIONS:  
BEGINNING AT THE INTERSECTION OF N.M.  
STATE HWY. #128 AND COUNTY ROAD  
#79E (RED ROAD), GO NORTH ON  
COUNTY ROAD #79E FOR 8.2 MILES TO  
LOCATION.

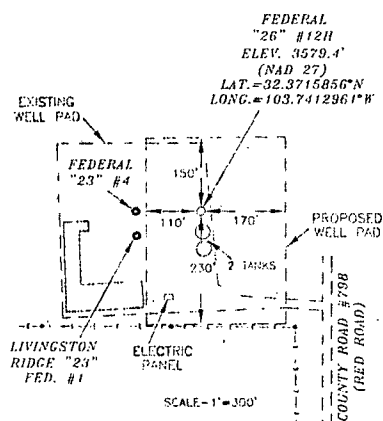

**SURVEYORS CERTIFICATE**

I, TERRY J. ASEL, NEW MEXICO PROFESSIONAL SURVEYOR NO. 15079, DO HEREBY CERTIFY THAT I CONDUCTED AND AM RESPONSIBLE FOR THIS SURVEY, THAT THIS SURVEY IS TRUE AND CORRECT TO THE BEST OF MY KNOWLEDGE AND BELIEF, AND MEETS THE "MINIMUM STANDARDS FOR SURVEYING IN NEW MEXICO" AS ADOPTED BY THE NEW MEXICO STATE BOARD OF REGISTRATION FOR PROFESSIONAL ENGINEERS AND SURVEYORS.

Terry J. Asplund 2/20/2013  
Terry J. Asplund, M.M. R.P.L.S. No. 15079

## Asel .Surveying

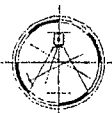

P.O. BOX 393 - 310 W. TAYLOR  
HOBBS, NEW MEXICO - 575-393-9146

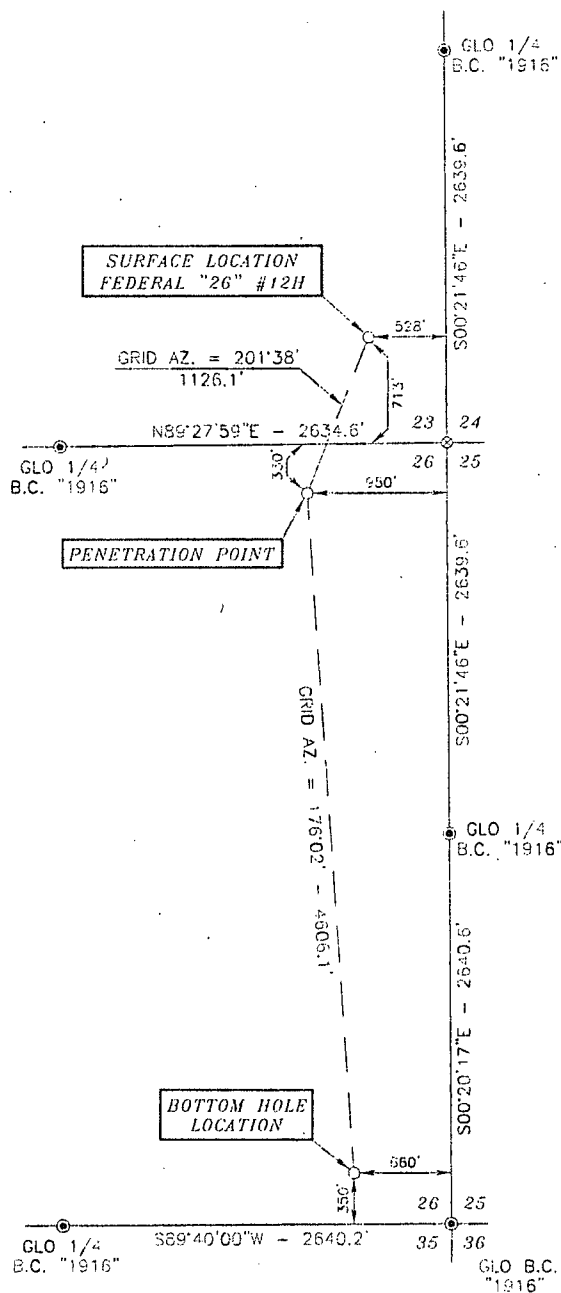

Basis of Bearings - GPS/Geodetic: Measurements  
 NAM East Zone (E3) North American Datum of 1983

LEGEND

- (1) - DENOTES FOUND MONUMENT AS NOTED  
 (2) - DENOTES CALCULATED CORNER

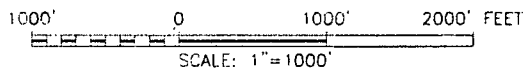

OXY USA INC.

FEDERAL "26" #12H LOCATED AT  
713' FSL & 528' FEL IN SECTION 23,  
TOWNSHIP 22 SOUTH, RANGE 31 EAST,  
N.M.P.M., EDDY COUNTY, NEW MEXICO

Survey Date: 09/04/12	Sheet 1 of 1 Sheets	
W.O. Number: 120904WL-a (Rev. D)	Drawn By: KA	Rev: 0
Date: 02/18/13	120904WL-a	Scale: 1"=1000'

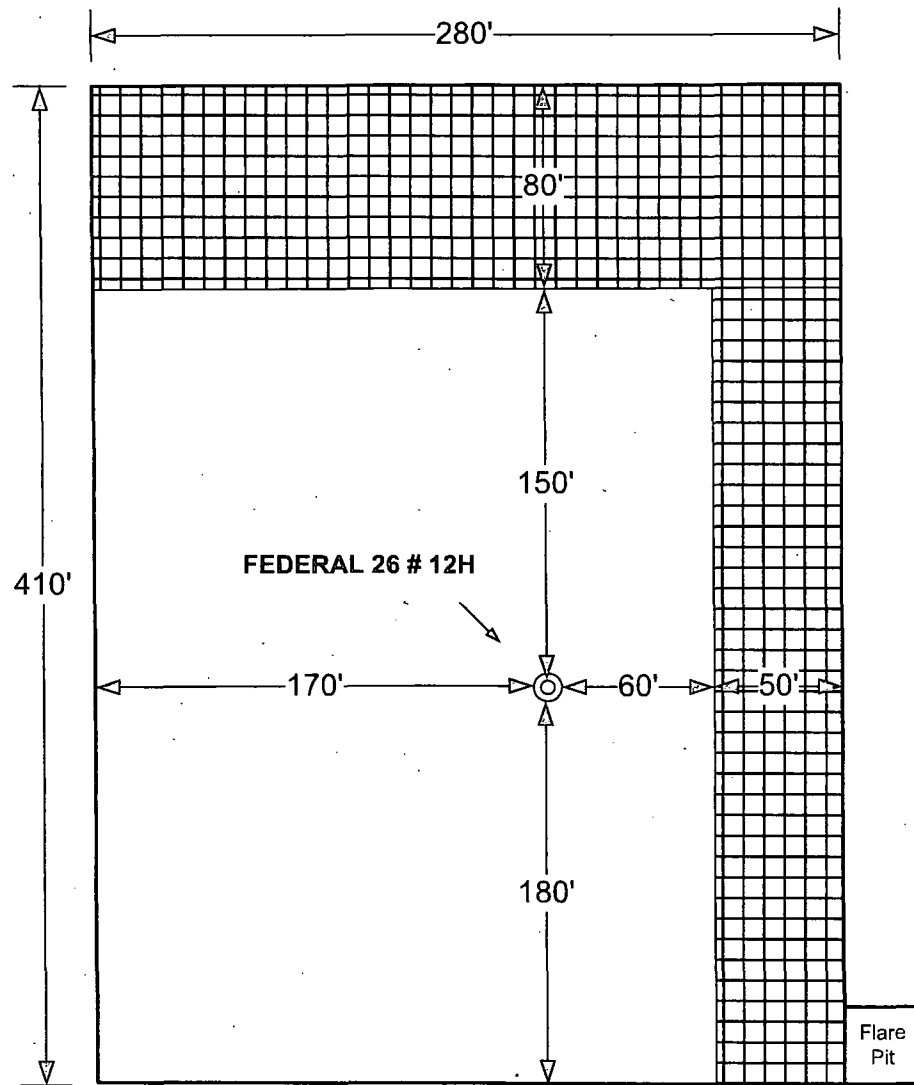

Flare  
Pit

NORTH ↑

8' Diameter x 8' Deep Tinhorn  
Cellar

REVISION BLOCK						ENGINEERING RECORD	
NO.	DATE	DESCRIPTION	BY	CHK	APP	BY	DATE

**FLEX 3 & ENSIGN RIG DIAGRAM**  
**FEDERAL 26 # 12H**  
 EDDY COUNTY, NEW MEXICO

Timing Limitation Stipulation/Condition of Approval for Lesser Prairie-Chicken: Oil and gas activities including 3-D geophysical exploration, and drilling will not be allowed in lesser prairie-chicken habitat during the period from March 1st through June 15th annually. During that period, other activities that produce noise or involve human activity, such as the maintenance of oil and gas facilities, geophysical exploration other than 3-D operations, and pipeline, road, and well pad construction, will be allowed except between 3:00 am and 9:00 am. The 3:00 am to 9:00 am restriction will not apply to normal, around-the-clock operations, such as venting, flaring, or pumping, which do not require a human presence during this period. Additionally, no new drilling will be allowed within up to 200 meters of leks known at the time of permitting. Normal vehicle use on existing roads will not be restricted. Exhaust noise from pump jack engines must be muffled or otherwise controlled so as not to exceed 75 db measured at 30 ft. from the source of the noise.

Ground-level Abandoned Well Marker to avoid raptor perching: Upon the plugging and subsequent abandonment of the well, the well marker will be installed at ground level on a plate containing the pertinent information for the plugged well. For more installation details, contact the Carlsbad Field Office at 575-234-5972.