

SECTION 8, TOWNSHIP 25 SOUTH, RANGE 27 EAST, N.M.P.M.,  
EDDY COUNTY, NEW MEXICO.

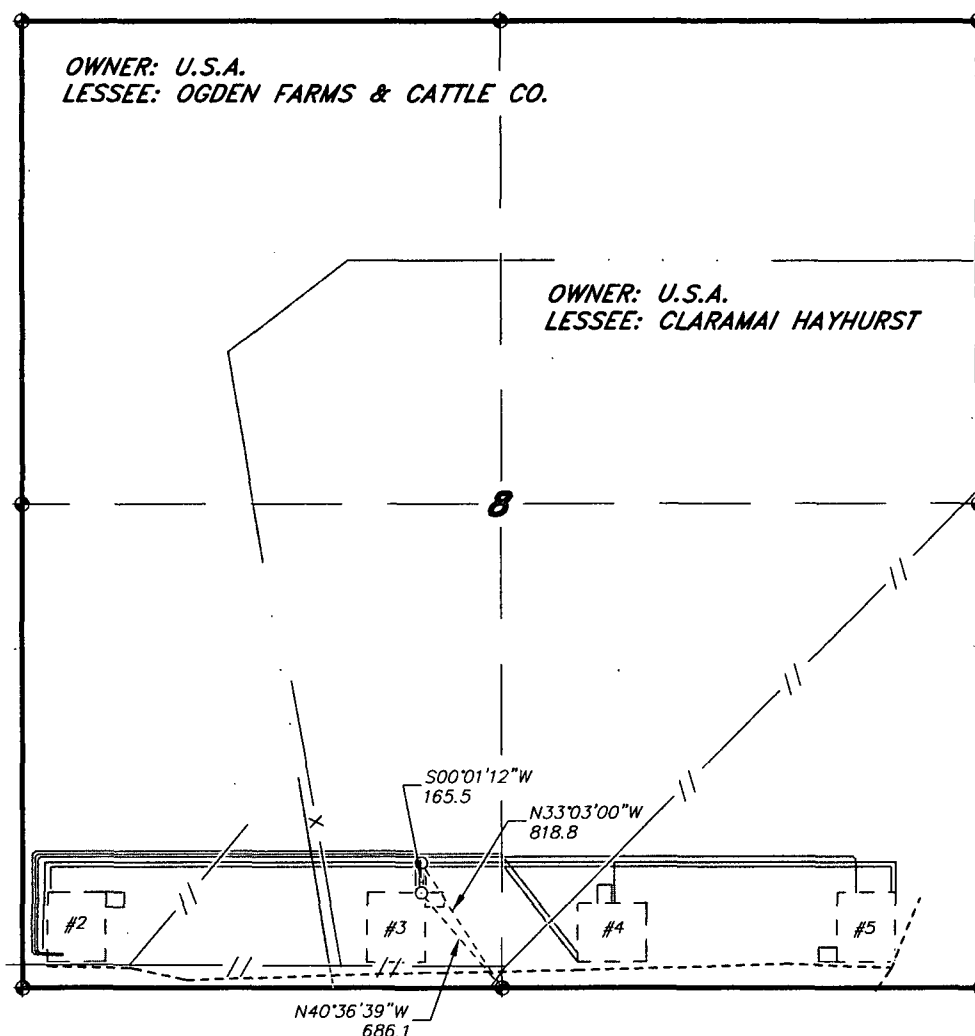

Insert to sundry submitted 4/7/14 and  
approved by BLM 5-8-14.

LEGAL DESCRIPTION

A STRIP OF LAND 30.0 FEET WIDE, LOCATED IN SECTION 8, TOWNSHIP 25 SOUTH, RANGE 27 EAST, N.M.P.M., EDDY COUNTY, NEW MEXICO AND BEING 15.0 FEET LEFT AND RIGHT OF THE ABOVE PLATTED CENTERLINE SURVEY.

SECTION 8 = 165.5 FEET = 10.03 RODS = 0.03 MILES = 0.11 ACRES

I HEREBY CERTIFY THAT THIS MAP WAS PREPARED  
FROM FIELD NOTES OF AN ACTUAL SURVEY AND  
MEETS OR EXCEEDS THE REQUIREMENTS FOR LAND  
SURVEYS AS SPECIFIED BY THIS STATE.

GARY L. JONES

No. 7977  
No. 5074

**basin**  
**surveys**  
focused on excellence  
in the oilfield

P.O. Box 1786 (575) 393-7316 - Office  
1120 N. West County Rd. (575) 392-2206 - Fax  
Hobbs, New Mexico 88241 basin-surveys.com

1000 0 1000 2000 FEET

**CIMAREX ENERGY CO.**

REF: PROPOSED ELECTRIC LINE TO WHITE CITY 8 FEDERAL #3

AN ELECTRIC LINE CROSSING USA LAND IN  
SECTION 8, TOWNSHIP 25 SOUTH, RANGE 27 EAST,  
N.M.P.M., EDDY COUNTY, NEW MEXICO.