

SECTION 5, TOWNSHIP 20 SOUTH, RANGE 31 EAST, N.M.P.M.,  
EDDY COUNTY, NEW MEXICO.

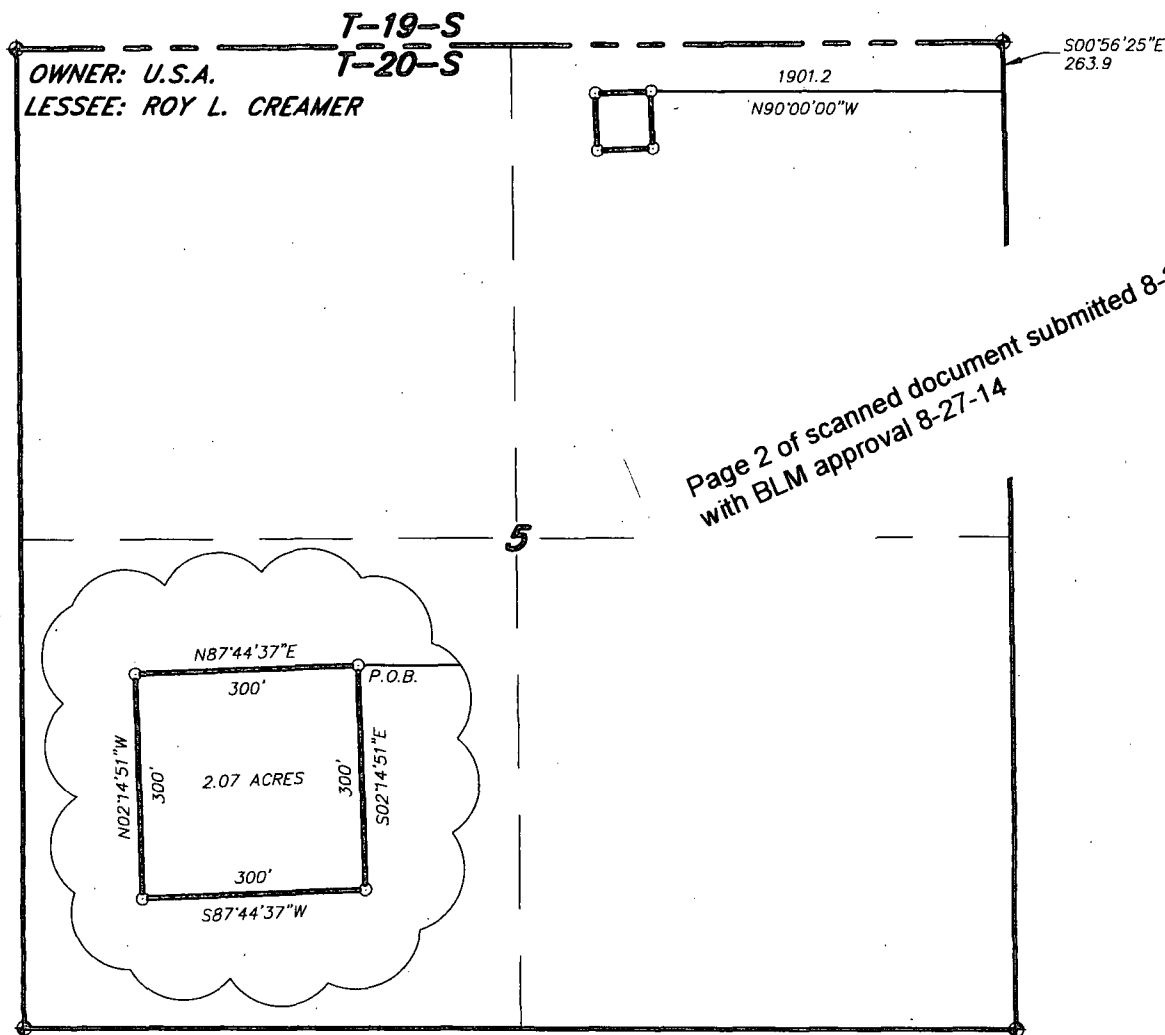

Page 2 of scanned document submitted 8-20-14  
with BLM approval 8-27-14

**LEGAL DESCRIPTION**

A TRACT OF LAND LOCATED IN SECTION 5, TOWNSHIP 20 SOUTH, RANGE 31 EAST, N.M.P.M., EDDY COUNTY, NEW MEXICO AND BEING MORE PARTICULARLY DESCRIBED AS FOLLOWS:

BEGINNING AT A POINT WHICH LIES S.00°56'25"E., 263.9 FEET AND N.90°00'00"W., 1901.2 FEET FROM THE NORTHEAST CORNER OF SAID SECTION 5; THENCE S.02°14'51"E., 300.0 FEET; THENCE S.87°44'37"W., 300.0 FEET; THENCE N.02°14'51"W., 300.0 FEET; THENCE N.87°44'37"E., 300.0 FEET TO THE POINT OF BEGINNING. SAID TRACT OF LAND BEING 2.07 ACRES, MORE OR LESS.

I HEREBY CERTIFY THAT THIS SURVEY WAS PREPARED FROM FIELD NOTES OF AN ACTUAL SURVEY AND MEETS OR EXCEEDS THE REQUIREMENTS FOR LAND SURVEYS AS SPECIFIED BY THIS STATE.

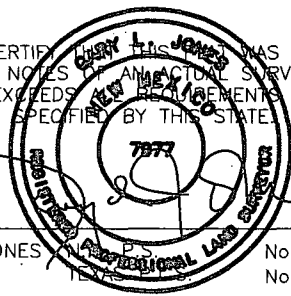

GARY L. JONES, P.S.

No. 7977  
No. 5074

**basin surveys**  
focused on excellence  
in the oilfield

P.O. Box 1786 (575) 393-7316 - Office  
1120 N. West County Rd. (575) 392-2206 - Fax  
Hobbs, New Mexico 88241 basinsurveys.com

1000 0 1000 2000 FEET

**BOPCO, L.P.**

REF: PROPOSED DRILLING ISLAND 4 300' X 300' EXPANSION

A TRACT OF LAND LOCATED ON USA LAND IN  
SECTION 5, TOWNSHIP 20 SOUTH, RANGE 31 EAST,  
N.M.P.M., EDDY COUNTY, NEW MEXICO.