

UNITED STATES
DEPARTMENT OF THE INTERIOR
BUREAU OF LAND MANAGEMENT

OCD Artesia

FORM APPROVED
OMB NO. 1004-0135
Expires: July 31, 2010**SUNDRY NOTICES AND REPORTS ON WELLS**
*Do not use this form for proposals to drill or to re-enter an abandoned well. Use form 3160-3 (APD) for such proposals.*5. Lease Serial No.
NMNM0144698

6. If Indian, Allottee or Tribe Name

7. If Unit or CA/Agreement, Name and/or No.

SUBMIT IN TRIPLICATE - Other instructions on reverse side.8. Well Name and No.
SAVAGE 5 EH FEDERAL 1H9. API Well No.
30-015-41897-00-X110. Field and Pool, or Exploratory
WINCHESTER11. County or Parish, and State
EDDY COUNTY, NM

1. Type of Well

☒ Oil Well ☐ Gas Well ☐ Other2. Name of Operator
MEWBOURNE OIL COMPANYContact: JACKIE LATHAN
E-Mail: jlathan@mewbourne.com3a. Address
P O BOX 5270
HOBBS, NM 882413b. Phone No. (include area code)
Ph: 575-393-5905

4. Location of Well (Footage, Sec., T., R., M., or Survey Description)

Sec 6 T20S R29E SENE 2250FNL 0200FEL
32.603974 N Lat, 104.105937 W Lon**12. CHECK APPROPRIATE BOX(ES) TO INDICATE NATURE OF NOTICE, REPORT, OR OTHER DATA**

TYPE OF SUBMISSION	TYPE OF ACTION				
<input type="checkbox"/> Notice of Intent	<input type="checkbox"/> Acidize	<input type="checkbox"/> Deepen	<input type="checkbox"/> Production (Start/Resume)	<input type="checkbox"/> Water Shut-Off	
<input checked="" type="checkbox"/> Subsequent Report	<input type="checkbox"/> Alter Casing	<input type="checkbox"/> Fracture Treat	<input type="checkbox"/> Reclamation	<input type="checkbox"/> Well Integrity	
<input type="checkbox"/> Final Abandonment Notice	<input type="checkbox"/> Casing Repair	<input type="checkbox"/> New Construction	<input type="checkbox"/> Recomplete	<input checked="" type="checkbox"/> Other	
	<input type="checkbox"/> Change Plans	<input type="checkbox"/> Plug and Abandon	<input type="checkbox"/> Temporarily Abandon	Drilling Operations	
	<input type="checkbox"/> Convert to Injection	<input type="checkbox"/> Plug Back	<input type="checkbox"/> Water Disposal		

13. Describe Proposed or Completed Operation (clearly state all pertinent details, including estimated starting date of any proposed work and approximate duration thereof. If the proposal is to deepen directionally or recompleat horizontally, give subsurface locations and measured and true vertical depths of all pertinent markers and zones. Attach the Bond under which the work will be performed or provide the Bond No. on file with BLM/BIA. Required subsequent reports shall be filed within 30 days following completion of the involved operations. If the operation results in a multiple completion or recompleat in a new interval, a Form 3160-4 shall be filed once testing has been completed. Final Abandonment Notices shall be filed only after all requirements, including reclamation, have been completed, and the operator has determined that the site is ready for final inspection.)

02/16/14 TD 12 1/4" hole @ 3015. Ran 3015' of 9 5/8" 36# J55 LT&C csg. Cemented with 180 sks Thixotropic Class C w/additives. Mixed @ 14.2 #/g w/1.62 yd. Followed w/400 sks EconoCem HLC w/additives. Mixed @ 12.5 #/g w/2.11 yd. Tail w/200 sks HalCem-C Neat. Mixed @ 14.8 #/g w/1.33 yd. Did not circ cmt. Slow rate lift pressure 350# @ 3 BPM. Ran temp survey indicating TOC @ 1742'. Cmt w/1" pipe in 11 stages. Tag @ 1502'. Cmt w/275 sks of Class C w/4% CaCl₂ and 250 sks Class C Neat. Circ 2 sks of cmt to the pit. Plug down @ 3:45 PM 02/11/14. Circ 133 sks of cement to pit. WOC. Tested BOPE to 3000# & Annular to 1500#. At 9:00 P.M. 02/19/14, tested csg to 1500# for 30 minutes, held OK. Drilled out with 8 3/4" bit.

Chart & schematic attached.

Accepted for Record
CRO NMDCD 9-17-14NM OIL CONSERVATION
ARTESIA DISTRICT
SEP 17 2014ACCEPTED FOR RECORD
SEP 13 2014
BUREAU OF LAND MANAGEMENT
CARLSBAD FIELD OFFICE

14. I hereby certify that the foregoing is true and correct.

Electronic Submission #238595 verified by the BLM Well Information System
For MEWBOURNE OIL COMPANY, sent to the Carlsbad
Committed to AFMSS for processing by ANGEL MAYES on 05/02/2014 (14AXM0037SE)

Name (Printed/Typed) JACKIE LATHAN

Title AUTHORIZED REPRESENTATIVE

Signature (Electronic Submission)

Date 03/12/2014

THIS SPACE FOR FEDERAL OR STATE OFFICE USE

Approved By

Title

Date

Conditions of approval, if any, are attached. Approval of this notice does not warrant or certify that the applicant holds legal or equitable title to those rights in the subject lease which would entitle the applicant to conduct operations thereon.

Office

Title 18 U.S.C. Section 1001 and Title 43 U.S.C. Section 1212, make it a crime for any person knowingly and willfully to make to any department or agency of the United States any false, fictitious or fraudulent statements or representations as to any matter within its jurisdiction.

**** BLM REVISED ** BLM REVISED ** BLM REVISED ** BLM REVISED ** BLM REVISED ****

Additional data for EC transaction #238595 that would not fit on the form

32. Additional remarks, continued

Bond on file: NM1693 nationwide & NMB000919

Revisions to Operator-Submitted EC Data for Sundry Notice #238595

	Operator Submitted	BLM Revised (AFMSS)
Sundry Type:	DRG SR	DRG SR
Lease:	NMNM0144698	NMNM0144698
Agreement:		
Operator:	MEWBOURNE OIL COMPANY PO BOX 5270 HOBBS, NM 88241 Ph: 575-393-5905	MEWBOURNE OIL COMPANY P O BOX 5270 HOBBS, NM 88241 Ph: 575.393.5905
Admin Contact:	JACKIE LATHAN AUTHORIZED REPRESENTATIVE E-Mail: jlathan@mewbourne.com Ph: 575-393-5905	JACKIE LATHAN AUTHORIZED REPRESENTATIVE E-Mail: jlathan@mewbourne.com Ph: 575-393-5905
Tech Contact:	JACKIE LATHAN AUTHORIZED REPRESENTATIVE E-Mail: jlathan@mewbourne.com Ph: 575-393-5905	JACKIE LATHAN AUTHORIZED REPRESENTATIVE E-Mail: jlathan@mewbourne.com Ph: 575-393-5905
Location:		
State:	NM	NM
County:	EDDY	EDDY
Field/Pool:	WINCHESTER BONE SPRING	WINCHESTER
Well/Facility:	SAVAGE 5 EH FEDERAL 1H Sec 6 T20S R29E SENE 2250FNL 200FEL	SAVAGE 5 EH FEDERAL 1H Sec 6 T20S R29E SENE 2250FNL 0200FEL 32.603974 N Lat, 104.105937 W Lon

MAN WELDING SERVICES, INC

Company Newbourne

Date 2-19-14

Lease Savage 5 EH FED 1-H

County Eddy

Drilling Contractor POTTERSON 46

Plug & Drill Pipe Size 11" (27 4.5 x H)

Accumulator Pressure: 2900 Manifold Pressure: 1500 Annular Pressure: 1300

Accumulator Function Test - OO&GO#2

To Check - USABLE FLUID IN THE NITROGEN BOTTLES (III A.2.c.i. or ii. or iii.)

- Make sure all rams and annular are open and if applicable HCR is closed.
- Ensure accumulator is pumped up to working pressure. (Shut off all pumps)
- 1. Open HCR Valve. (If applicable)
- 2. Close annular.
- 3. Close all pipe rams.
- 4. Open one set of the pipe rams to simulate closing the blind ram.
- 5. For 3 ram stacks, open the annular to achieve the 50+ % safety factor (5M and greater systems)
- 6. Record remaining pressure 1500 psi. Test fails if pressure is lower than required.
 - a. (950 psi for a 1500 psi system)
 - b. (1200 psi for a 2000 & 3000 psi system)
- 7. If annular is closed, open it at this time and close HCR.

To Check - PRECHARGE ON BOTTLES OR SPHERICAL (III A.2.d.)

- Start with manifold pressure at, or above, maximum acceptable pre-charge pressure.
 - a. (800 psi for a 1500 psi system)
 - b. (1100 psi for 2000 and 3000 psi system)
- 1. Open bleed line to the tank slowly. (gauge needle will drop at the lowest bottle pressure)
- 2. Close bleed line. Barely bump electric pump and see what pressure the needle jumps up to
- 3. Record pressure drop 1000 psi. Test fails if pressure drops below minimum.
- Minimum: a. (700 psi for a 1500 psi system) b. (900 psi for a 2000 & 3000 psi system)

To Check - THE CAPACITY OF THE ACCUMULATOR PUMPS (III A.2.f.)

- Isolate the accumulator bottles or spherical from the pumps & manifold
- Open the bleed off valve to the tank. (manifold psi should go to 0 psi) close bleed valve
- 1. Open the HCR valve, (if applicable)
- 2. Close annular
- 3. With pumps only, time how long it takes to regain the required manifold pressure
- 4. Record elapsed time 59 sec. Test fails if it takes over 2 minutes.
 - a. (950 psi for a 1500 psi system)
 - b. (1200 psi for a 2000 & 3000 psi system)



Pg. 1 of 1

* Check Valve Must Be Open/Disabled To Test Kill Line Valves *

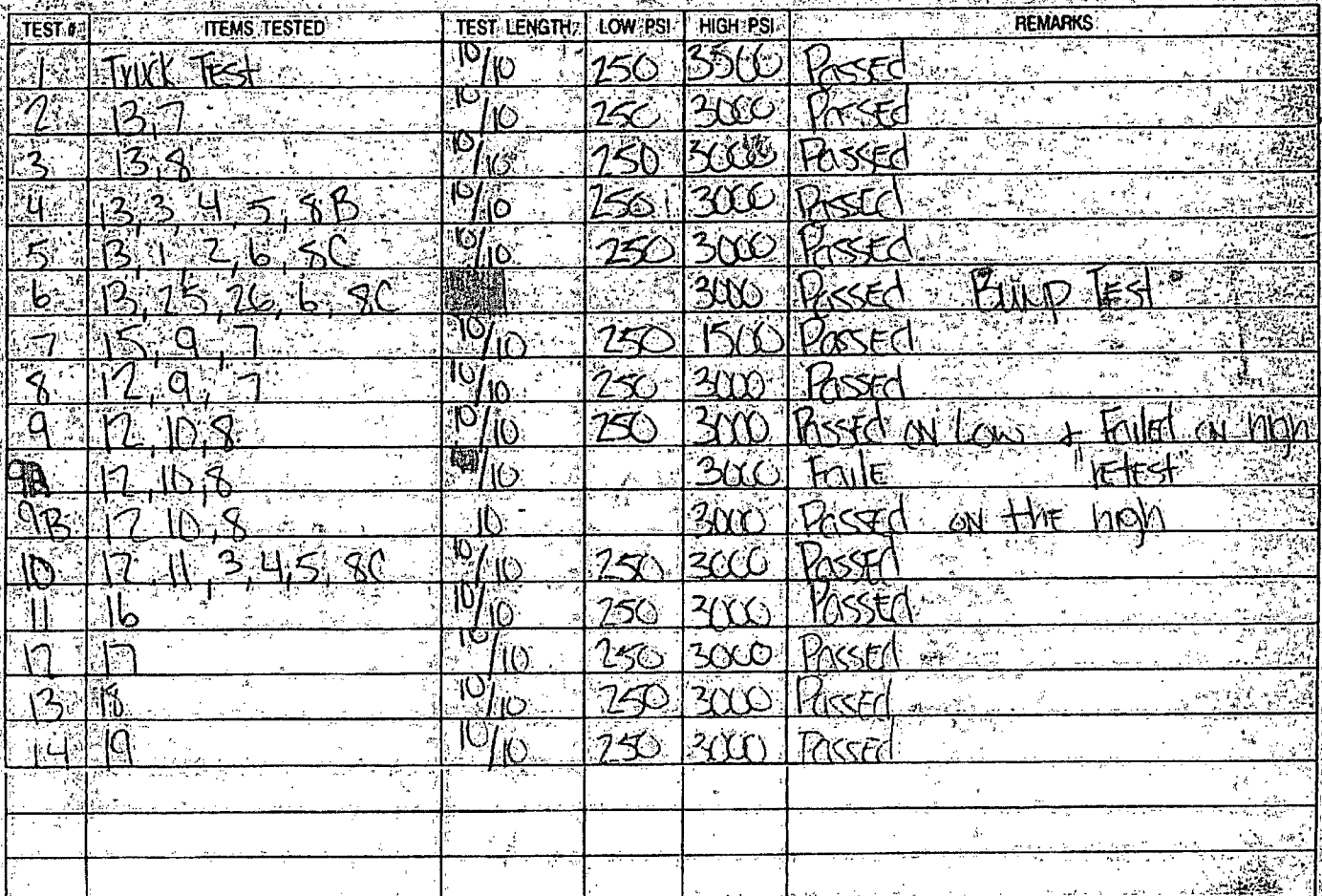

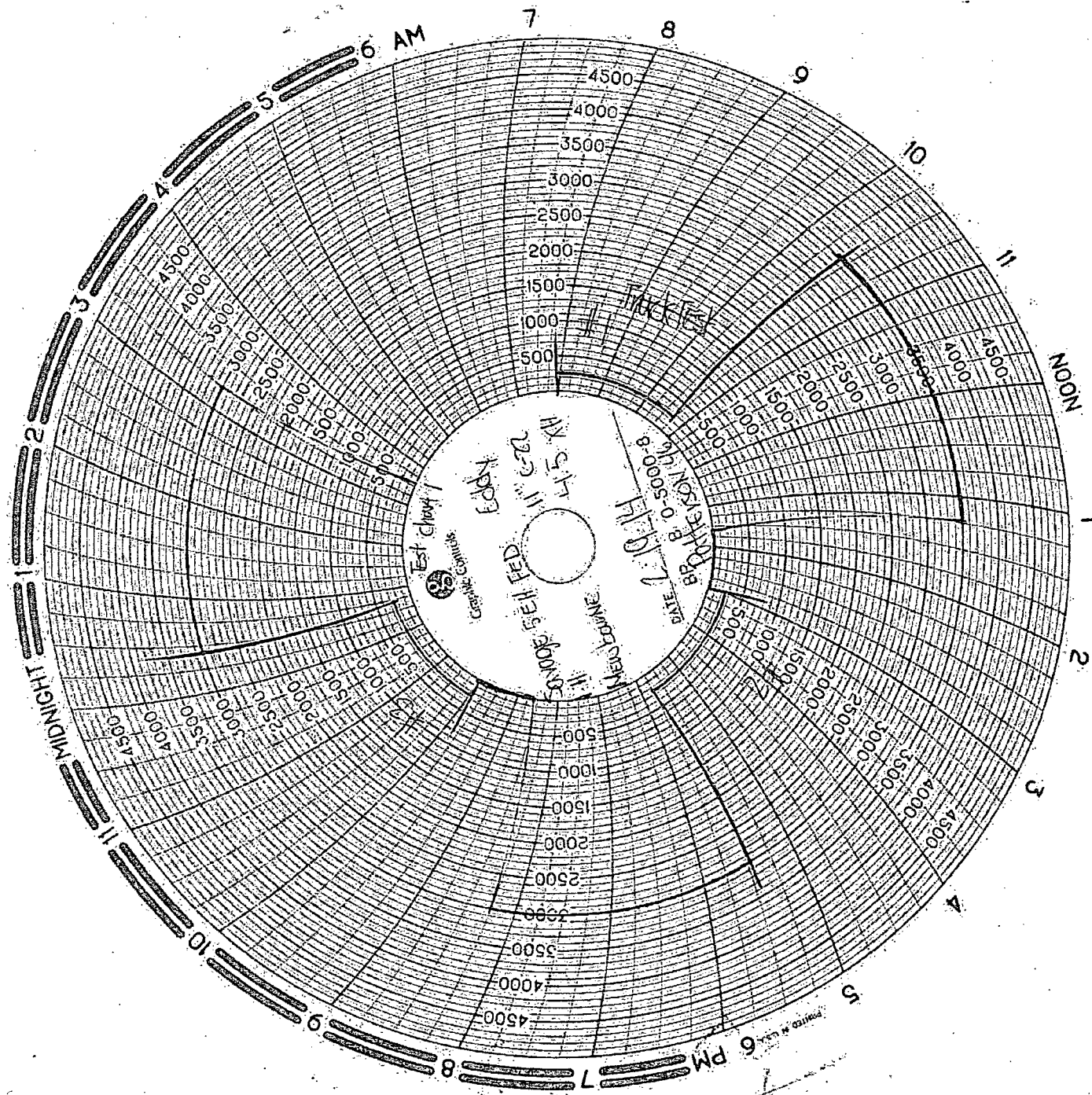

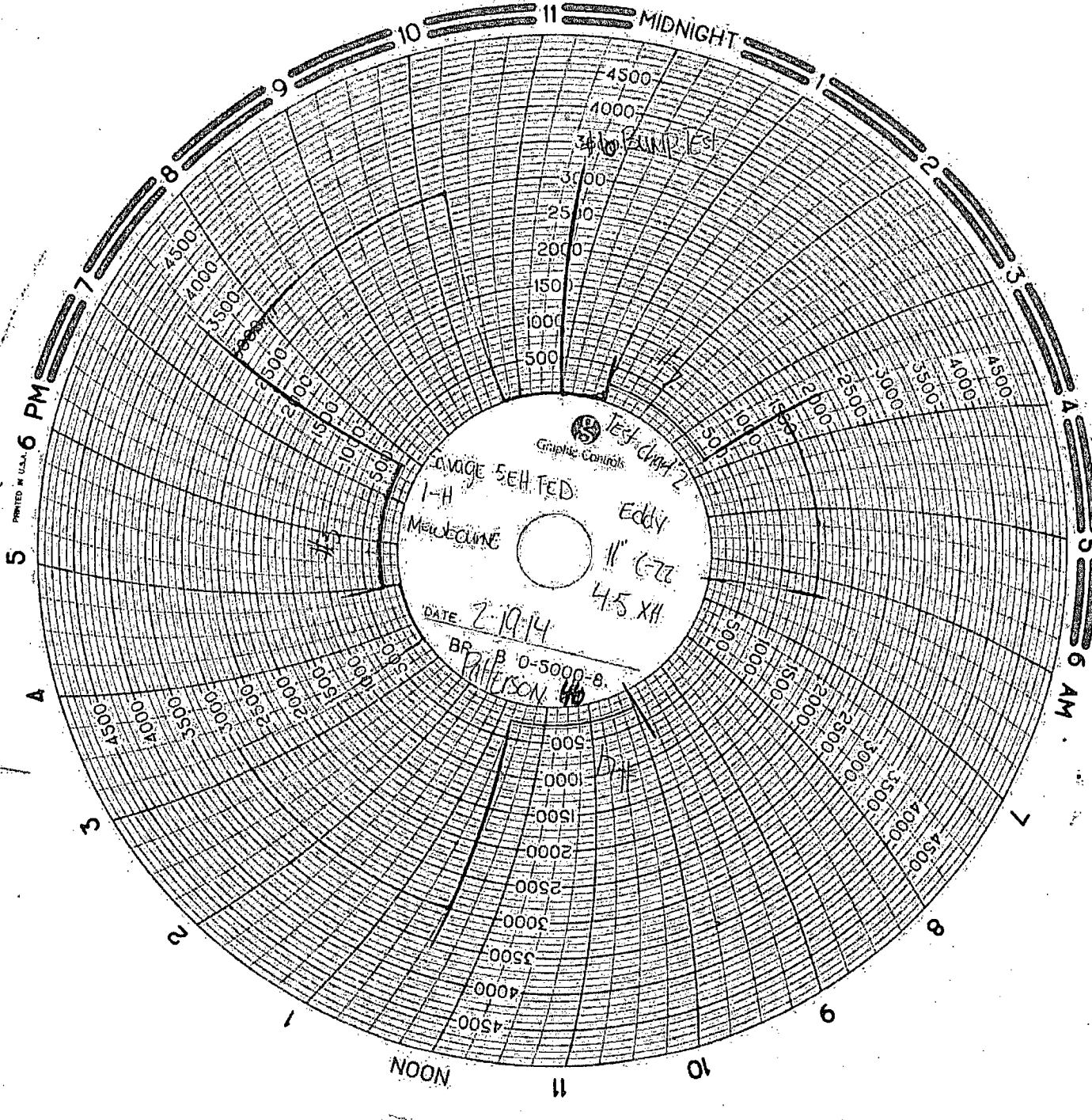

PRINTED IN U.S.A. 6 PM

6 AM

NOON

MIDNIGHT

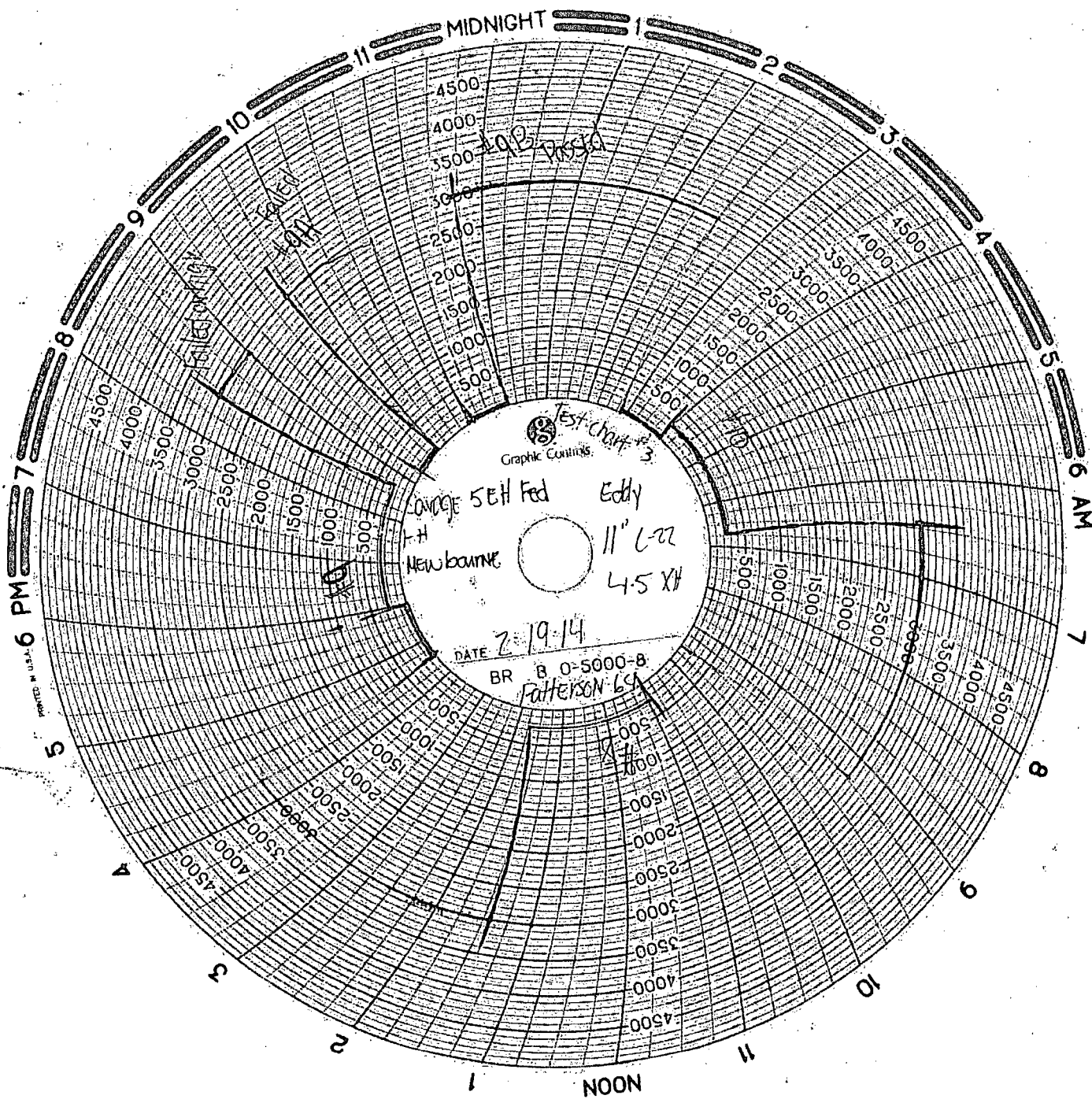

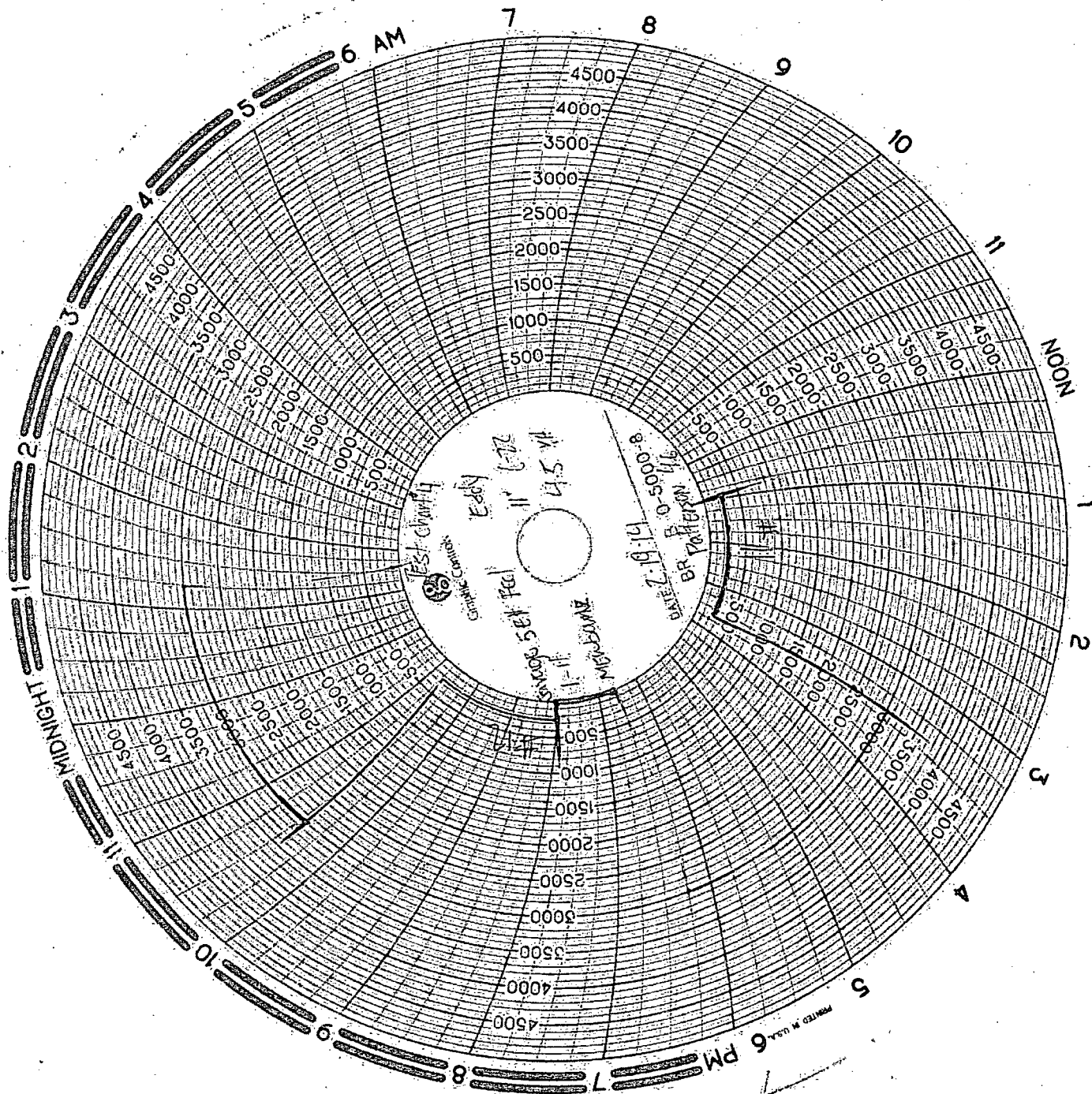

PRINTED IN U.S.A.

5 6 PM

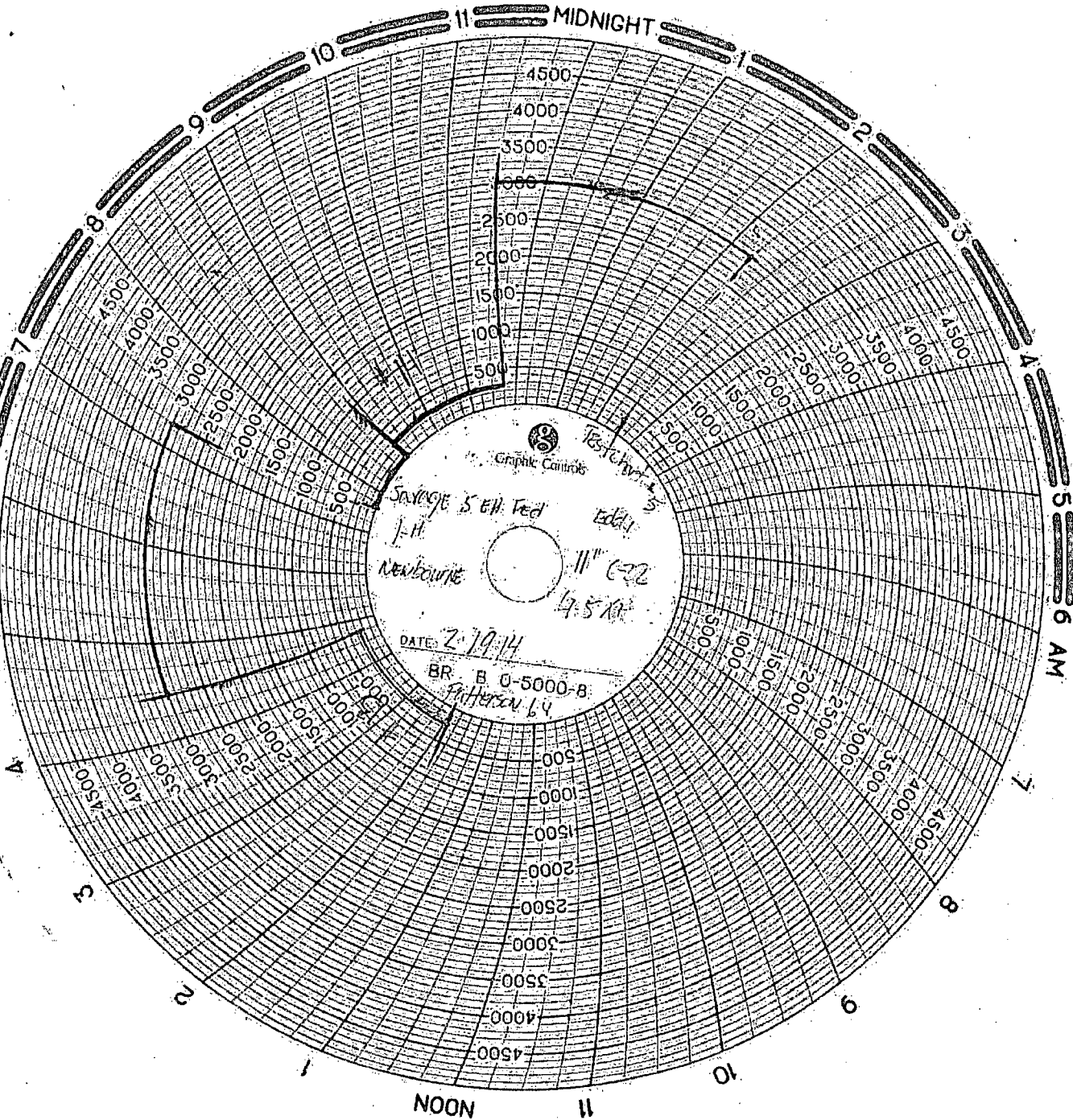

Graphic Controls

Savage 5.6H. Fed

1-11

Newbourn

DATE: 2-19-14

BR. B O-5000-8

Pittman 64