

UNITED STATES
DEPARTMENT OF THE INTERIOR
BUREAU OF LAND MANAGEMENT

OCD Artesia

FORM APPROVED
OMB NO. 1004-0135
Expires: July 31, 2010**SUNDRY NOTICES AND REPORTS ON WELLS**
*Do not use this form for proposals to drill or to re-enter an abandoned well. Use form 3160-3 (APD) for such proposals.*5. Lease Serial No.
NMNM45235
6. If Indian, Allottee or Tribe Name

7. If Unit or CA/Agreement, Name and/or No.

SUBMIT IN TRIPLICATE - Other instructions on reverse side.

1. Type of Well

☒ Oil Well ☐ Gas Well ☐ Other8. Well Name and No.
PURE GOLD C-17 FED 32. Name of Operator
DEVON ENERGY PRODUCTION CO. LP
Contact: TRINA C COUCH
Email: trina.couch@devn.com9. API Well No.
30-015-271523a. Address
DEVON ENERGY PRODUCTION CO. LP 333 WEST SHERRIDAN AVE
OKLAHOMA CITY, OK 73102-5010
3b. Phone No. (include area code)
405-226-7203
10. Field and Pool, or Exploratory
SAND DUNE4. Location of Well (Footage, Sec., T., R., M., or Survey Description)
Sec 17 T23S R31E 1980FSL 330FEL11. County or Parish, and State
EDDY COUNTY COUNTY, NM

12. CHECK APPROPRIATE BOX(ES) TO INDICATE NATURE OF NOTICE, REPORT, OR OTHER DATA

TYPE OF SUBMISSION	TYPE OF ACTION			
<input type="checkbox"/> Notice of Intent	<input type="checkbox"/> Acidize	<input type="checkbox"/> Deepen	<input type="checkbox"/> Production (Start/Resume)	<input type="checkbox"/> Water Shut-Off
<input checked="" type="checkbox"/> Subsequent Report	<input type="checkbox"/> Alter Casing	<input type="checkbox"/> Fracture Treat	<input type="checkbox"/> Reclamation	<input type="checkbox"/> Well Integrity
<input type="checkbox"/> Final Abandonment Notice	<input type="checkbox"/> Casing Repair	<input type="checkbox"/> New Construction	<input type="checkbox"/> Recomplete	<input checked="" type="checkbox"/> Other
	<input type="checkbox"/> Change Plans	<input type="checkbox"/> Plug and Abandon	<input type="checkbox"/> Temporarily Abandon	
	<input type="checkbox"/> Convert to Injection	<input type="checkbox"/> Plug Back	<input type="checkbox"/> Water Disposal	

13. Describe Proposed or Completed Operation (clearly state all pertinent details, including estimated starting date of any proposed work and approximate duration thereof. If the proposal is to deepen directionally or recompleat horizontally, give subsurface locations and measured and true vertical depths of all pertinent markers and zones. Attach the Bond under which the work will be performed or provide the Bond No. on file with BLM/BIA. Required subsequent reports shall be filed within 30 days following completion of the involved operations. If the operation results in a multiple completion or recompleat in a new interval, a Form 3160-4 shall be filed once testing has been completed. Final Abandonment Notices shall be filed only after all requirements, including reclamation, have been completed, and the operator has determined that the site is ready for final inspection.)

In the process of permitting a new location in Section 17 of T23S - R31E in Eddy County, it became apparent that the reported surface location for the Pure Gold C-17 Federal #3 was incorrect. A new survey was requested and the official footage calls should be changed. Thank you.

OLD footage calls: 1980 FSL & 330 FEL
NEW footage calls: 1977 FSL & 661 FEL

Surface OK. Labeled 7/28/14

Attached is the revised plat

NM OIL CONSERVATION
ARTESIA DISTRICT

SEP 29 2014

NM OIL CONSERVATION
ARTESIA DISTRICT

SEP 29 2014

RECEIVED

Accepted for record

LRD NMCD 10/8/14

RECEIVED

14. I hereby certify that the foregoing is true and correct.

Electronic Submission #240451 verified by the BLM Well Information System
For DEVON ENERGY PRODUCTION CO. LP, sent to the Carlsbad
Committed to AFMSS for processing by LINDA DENNISTON on 05/02/2014 ()

Name (Printed/Typed) TRINA C COUCH

Title REGULATORY ANALYST

Signature (Electronic Submission)

Date 03/31/2014

THIS SPACE FOR FEDERAL OR STATE OFFICE USE

Approved By

Stephen J. Coffey

Title FOR FIELD MANAGER

Date

9/23/14

Conditions of approval, if any, are attached. Approval of this notice does not warrant or certify that the applicant holds legal or equitable title to those rights in the subject lease which would entitle the applicant to conduct operations thereon.

Office CARLSBAD FIELD OFFICE

Title 18 U.S.C. Section 1001 and Title 43 U.S.C. Section 1212, make it a crime for any person knowingly and willfully to make to any department or agency of the United States any false, fictitious or fraudulent statements or representations as to any matter within its jurisdiction.

** OPERATOR-SUBMITTED ** OPERATOR-SUBMITTED ** OPERATOR-SUBMITTED **

District I
1625 N. French Dr., Hobbs, NM 88240
Phone: (575) 393-6161 Fax: (575) 393-0720
District II
811 S. First St., Artesia, NM 88210
Phone: (575) 748-1283 Fax: (575) 748-9720
District III
1000 Rio Brazos Road, Aztec, NM 87410
Phone: (505) 334-6178 Fax: (505) 334-6170
District IV
1220 S. St. Francis Dr., Santa Fe, NM 87505
Phone: (505) 476-3460 Fax: (505) 476-3462

State of New Mexico
Energy, Minerals & Natural Resources Department
OIL CONSERVATION DIVISION
1220 South St. Francis Dr.
Santa Fe, NM 87505

Form C-102
Revised August 1, 2011
Submit one copy to appropriate
District Office
☐ AMENDED REPORT

WELL LOCATION AND ACREAGE DEDICATION PLAT

¹ API Number		² Pool Code	³ Pool Name
⁴ Property Code	⁵ Property Name PURE GOLD C-17 FED		⁶ Well Number 3
⁷ OGRID No. 6137	⁸ Operator Name DEVON ENERGY PRODUCTION COMPANY, L.P.		⁹ Elevation 3341.3

¹⁰ Surface Location									
UL or lot no.	Section	Township	Range	Lot Idn	Feet from the	North/South line	Feet from the	East/West line	County
I	17	23 S	31 E		1977	SOUTH	661	EAST	EDDY

¹¹ Bottom Hole Location If Different From Surface									
UL or lot no.	Section	Township	Range	Lot Idn	Feet from the	North/South line	Feet from the	East/West line	County

¹² Dedicated Acres	¹³ Joint or Infill	¹⁴ Consolidation Code	¹⁵ Order No.

No allowable will be assigned to this completion until all interests have been consolidated or a non-standard unit has been approved by the division.

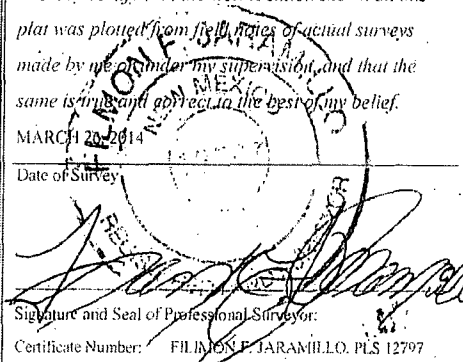
<p>DNF</p> <p>NOTE: LATITUDE AND LONGITUDE COORDINATES ARE SHOWN USING THE NORTH AMERICAN DATUM OF 1983 (NAD83). LISTED NEW MEXICO STATE PLANE EAST COORDINATES ARE GRID (NAD83). BASIS OF BEARING AND DISTANCES USED ARE NEW MEXICO STATE PLANE EAST COORDINATES MODIFIED TO THE SURFACE.</p> <p>PURE GOLD C-17 FED #3 ELEV. = 3341.3' LAT. = 32.3026508°N (NAD83) SURFACE LOCATION LONG. = 103.7934794°W NMSP EAST (FT) N = 474256.79 E = 708134.81</p> <p>NE CORNER SEC. 17 LAT. = 32.3117377°N LONG. = 103.7913520°W NMSP EAST (FT) N = 477565.85 E = 708775.38</p> <p>E Q CORNER SEC. 17 LAT. = 32.3044772°N LONG. = 103.7913412°W NMSP EAST (FT) N = 474924.57 E = 708792.08</p> <p>S O CORNER SEC. 17 LAT. = 32.2972147°N LONG. = 103.7998469°W NMSP EAST (FT) N = 472260.35 E = 706177.26</p> <p>SE CORNER SEC. 17 LAT. = 32.2972176°N LONG. = 103.7913312°W NMSP EAST (FT) N = 472283.58 E = 708808.54</p> <p>DNF</p>		<p>17 OPERATOR CERTIFICATION I hereby certify that the information contained herein is true and complete to the best of my knowledge and belief, and that this organization either owns a working interest or unleased mineral interest in the land including the proposed bottom hole location or has a right to drill this well at this location pursuant to a contract with an owner of such a mineral or working interest, or a voluntary pooling agreement or a compulsory pooling order heretofore entered by the division.</p> <p>Signature _____ Date _____</p> <p>Printed Name _____</p> <p>E-mail Address _____</p> <p>18 SURVEYOR CERTIFICATION I hereby certify that the well location shown on this plat was plotted from field notes of actual surveys made by me or under my supervision, and that the same is true and correct to the best of my belief.</p> <p>MARCH 20, 2014</p> <p>Date of Survey _____</p> <p>Signature and Seal of Professional Surveyor: </p> <p>Certificate Number: FILIMON E. JARAMILLO, PLS 12797</p> <p>SURVEY NO. 2693</p>
--	--	---

SECTION 17, TOWNSHIP 23 SOUTH, RANGE 31 EAST, N.M.P.M.
EDDY COUNTY, STATE OF NEW MEXICO
SITE MAP

NOTE: LATITUDE AND LONGITUDE COORDINATES ARE SHOWN USING THE NORTH AMERICAN DATUM OF 1983 (NAD83). LISTED NEW MEXICO STATE PLANE EAST COORDINATES ARE GRID (NAD83). BASIS OF BEARING AND DISTANCES USED ARE NEW MEXICO STATE PLANE EAST COORDINATES MODIFIED TO THE SURFACE

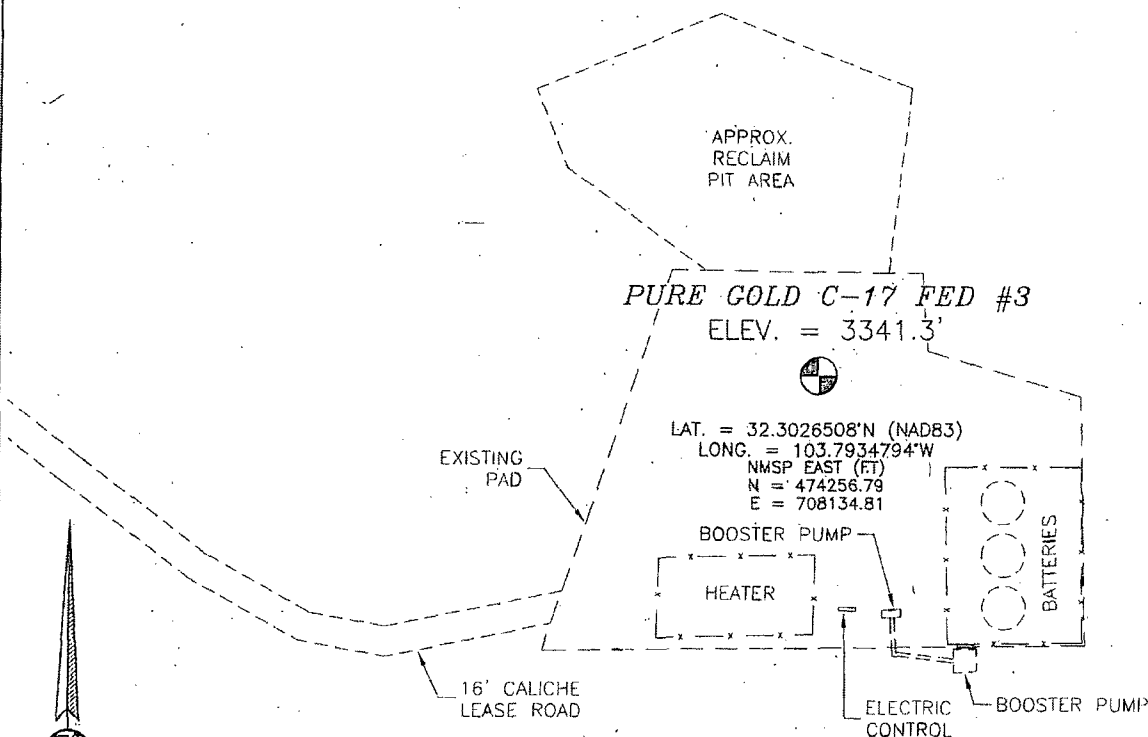

010 50 100 200

SCALE 1" = 100'

DIRECTIONS TO LOCATION

FROM THE INTERSECTION OF CR 787 (TWIN WELLS ROAD) AND SR 128 (JAL HIGHWAY) GO SOUTHEAST ON SR 128 0.1 MILES TO CALICHE LEASE ROAD ON LEFT, ALSO LYING ABOUT 200' NORTHWEST OF MILE MARKER 13. GO NORTHEAST ON CALICHE LEASE ROAD AROUND EXISTING PUMP JACK FOR 0.63 MILES TO CALICHE LEASE ROAD ON RIGHT WITH POWER LINES ALONG NORTH SIDE OF ROAD. TURN RIGHT GO 0.40 MILES TO SITE.

DEVON ENERGY PRODUCTION COMPANY, L.P.
PURE GOLD C-17 FED #3
LOCATED 1977 FT. FROM THE SOUTH LINE
AND 661 FT. FROM THE EAST LINE OF
SECTION 17, TOWNSHIP 23 SOUTH,
RANGE 31 EAST, N.M.P.M.
EDDY COUNTY, STATE OF NEW MEXICO

MARCH 26, 2014

SURVEY NO. 2693

MADRON SURVEYING, INC. 301 SOUTH CANAL CARLSBAD, NEW MEXICO
(575) 234-3341

SECTION 17, TOWNSHIP 23 SOUTH, RANGE 31 EAST, N.M.P.M.
EDDY COUNTY, STATE OF NEW MEXICO
LOCATION VERIFICATION MAP

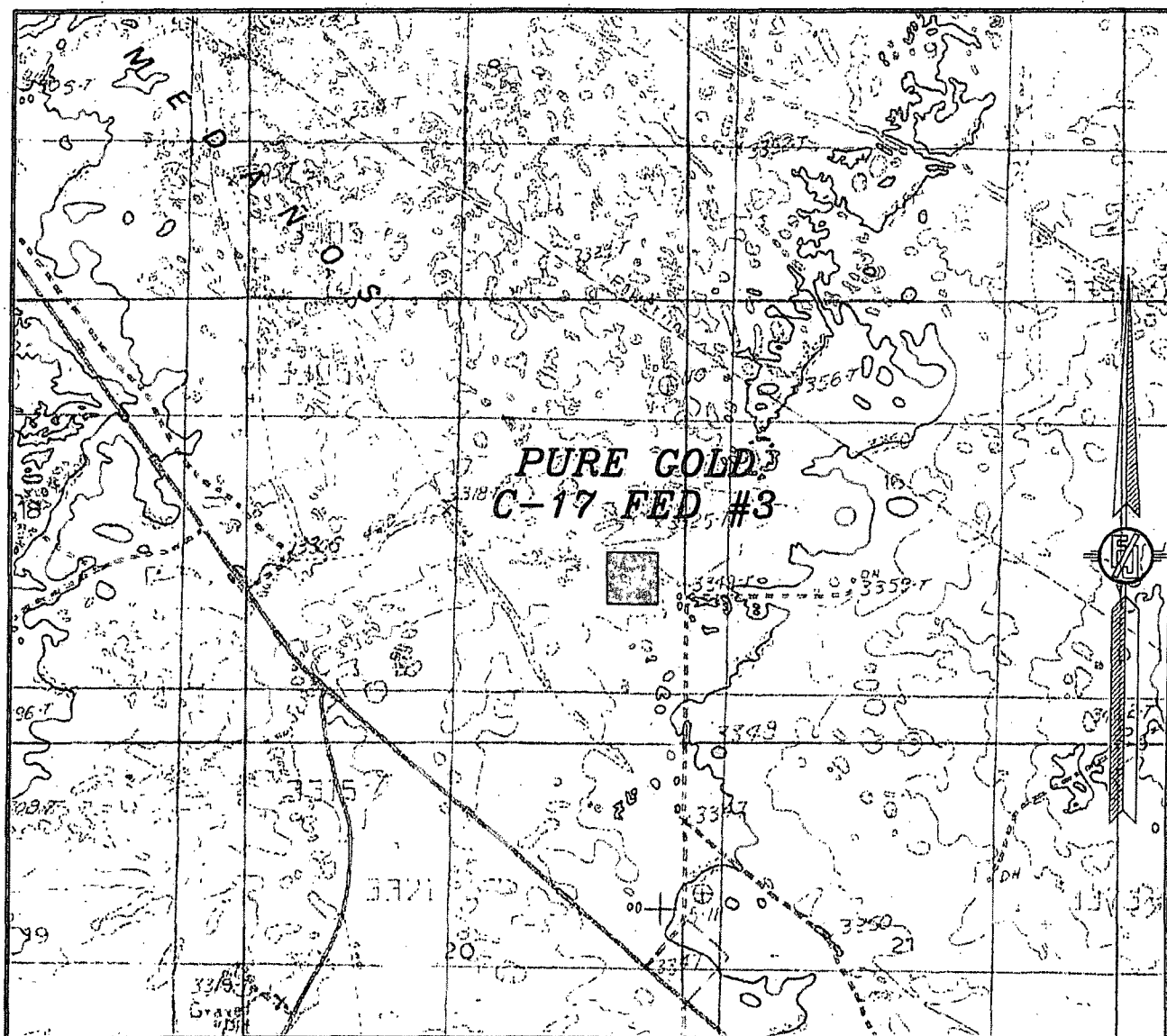

USGS QUAD MAP:
LOS MEDANOS

NOT TO SCALE

DEVON ENERGY PRODUCTION COMPANY, L.P.

PURE GOLD C-17 FED #3

LOCATED 1977 FT. FROM THE SOUTH LINE
AND 661 FT. FROM THE EAST LINE OF
SECTION 17, TOWNSHIP 23 SOUTH,
RANGE 31 EAST, N.M.P.M.
EDDY COUNTY, STATE OF NEW MEXICO

MARCH 26, 2014

SURVEY NO. 2693

MADRON SURVEYING, INC. 301 SOUTH CANAL CARLSBAD, NEW MEXICO
(575) 234-3341

SECTION 17, TOWNSHIP 23 SOUTH, RANGE 31 EAST, N.M.P.M.
EDDY COUNTY, STATE OF NEW MEXICO
VICINITY MAP

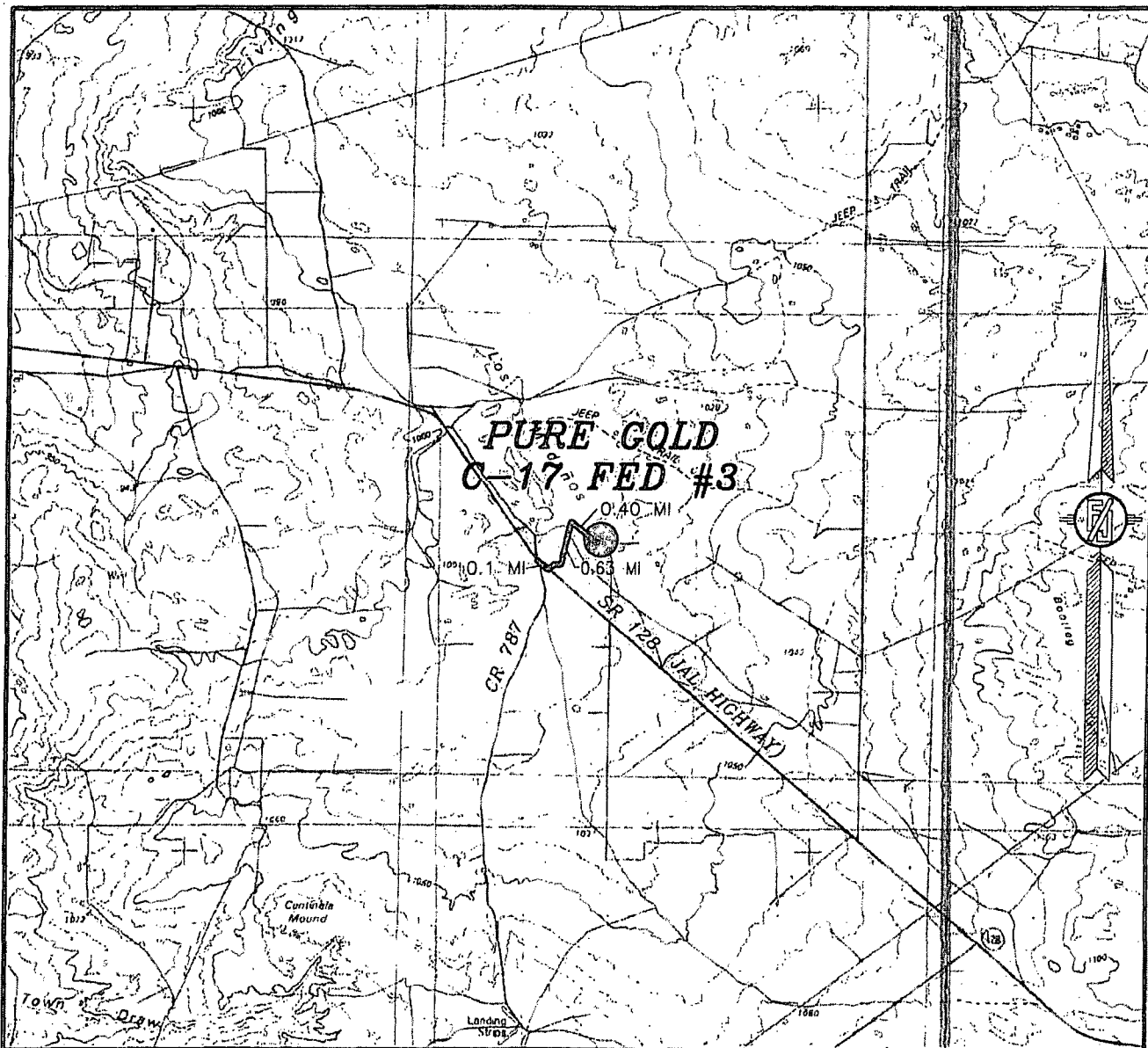

DISTANCES IN MILES

NOT TO SCALE

DEVON ENERGY PRODUCTION COMPANY, L.P.

PURE GOLD C-17 FED #3

LOCATED 1977 FT. FROM THE SOUTH LINE

AND 661 FT. FROM THE EAST LINE OF

SECTION 17, TOWNSHIP 23 SOUTH,

RANGE 31 EAST, N.M.P.M.

EDDY COUNTY, STATE OF NEW MEXICO

DIRECTIONS TO LOCATION

FROM THE INTERSECTION OF CR 787 (TWIN WELLS ROAD) AND SR 128 (JAL HIGHWAY) GO SOUTHEAST ON SR 128 0.1 MILES TO CALICHE LEASE ROAD ON LEFT, ALSO LYING ABOUT 200' NORTHWEST OF MILE MARKER 13. GO NORTHEAST ON CALICHE LEASE ROAD AROUND EXISTING PUMP JACK FOR 0.63 MILES TO CALICHE LEASE ROAD ON RIGHT WITH POWER LINES ALONG NORTH SIDE OF ROAD, TURN RIGHT GO 0.40 MILES TO SITE.

MARCH 26, 2014

SURVEY NO. 2693

MADRON SURVEYING, INC. 301 SOUTH CANAL CARLSBAD, NEW MEXICO
(575) 234-3341

SECTION 17, TOWNSHIP 23 SOUTH, RANGE 31 EAST, N.M.P.M.
EDDY COUNTY, STATE OF NEW MEXICO
AERIAL PHOTO

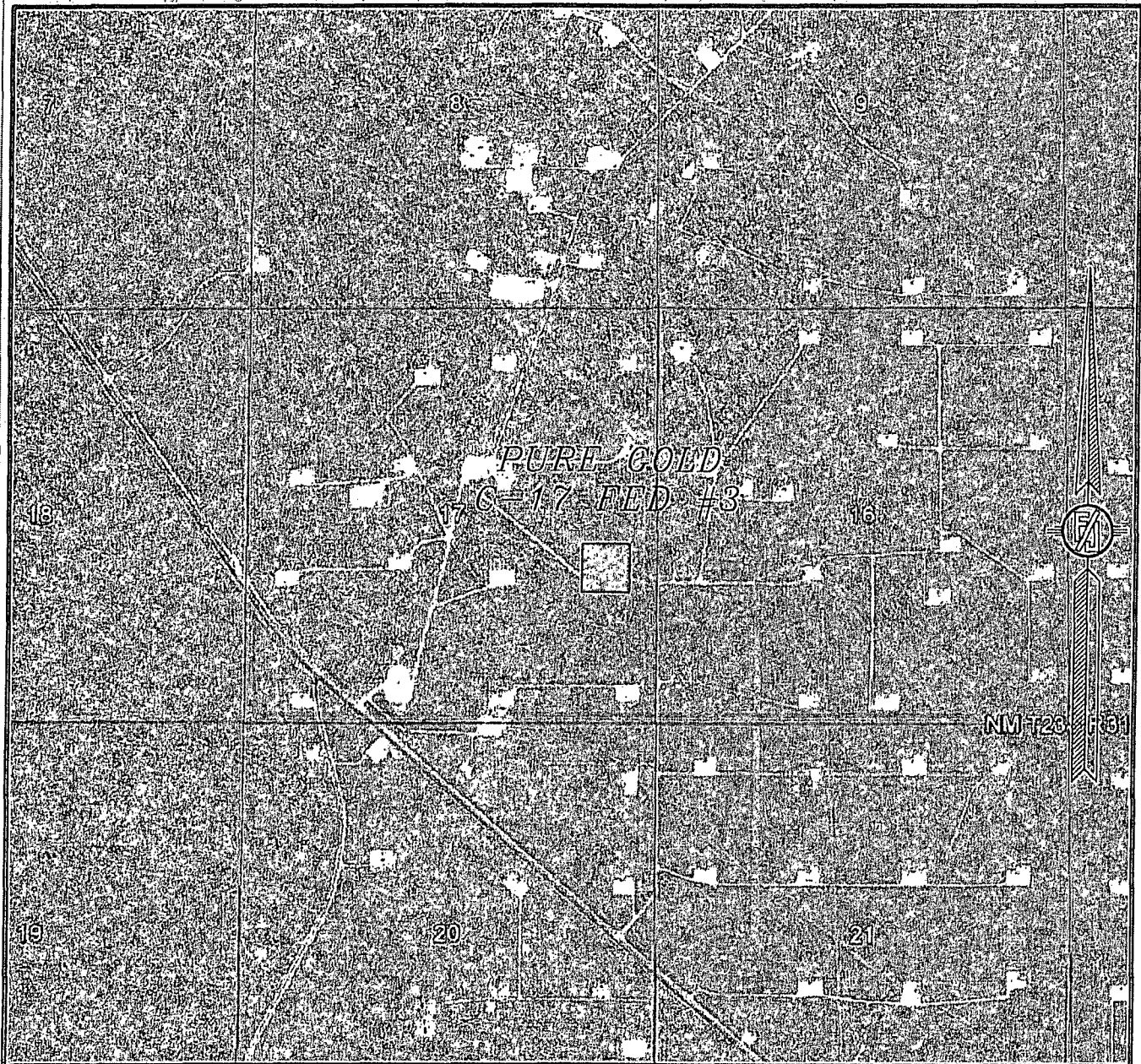

NOT TO SCALE
AERIAL PHOTO:
GOOGLE EARTH
MARCH 2012

DEVON ENERGY PRODUCTION COMPANY, L.P.

PURE GOLD C-17 FED #3

LOCATED 1977 FT. FROM THE SOUTH LINE
AND 661 FT. FROM THE EAST LINE OF
SECTION 17, TOWNSHIP 23 SOUTH,
RANGE 31 EAST, N.M.P.M.
EDDY COUNTY, STATE OF NEW MEXICO

MARCH 26, 2014

SURVEY NO. 2693

MADRON SURVEYING, INC. 301 SOUTH CANAL (375) 234-3341 CARLSBAD, NEW MEXICO

SECTION 17, TOWNSHIP 23 SOUTH, RANGE 31 EAST, N.M.P.M.
EDDY COUNTY, STATE OF NEW MEXICO
ACCESS AERIAL ROUTE MAP

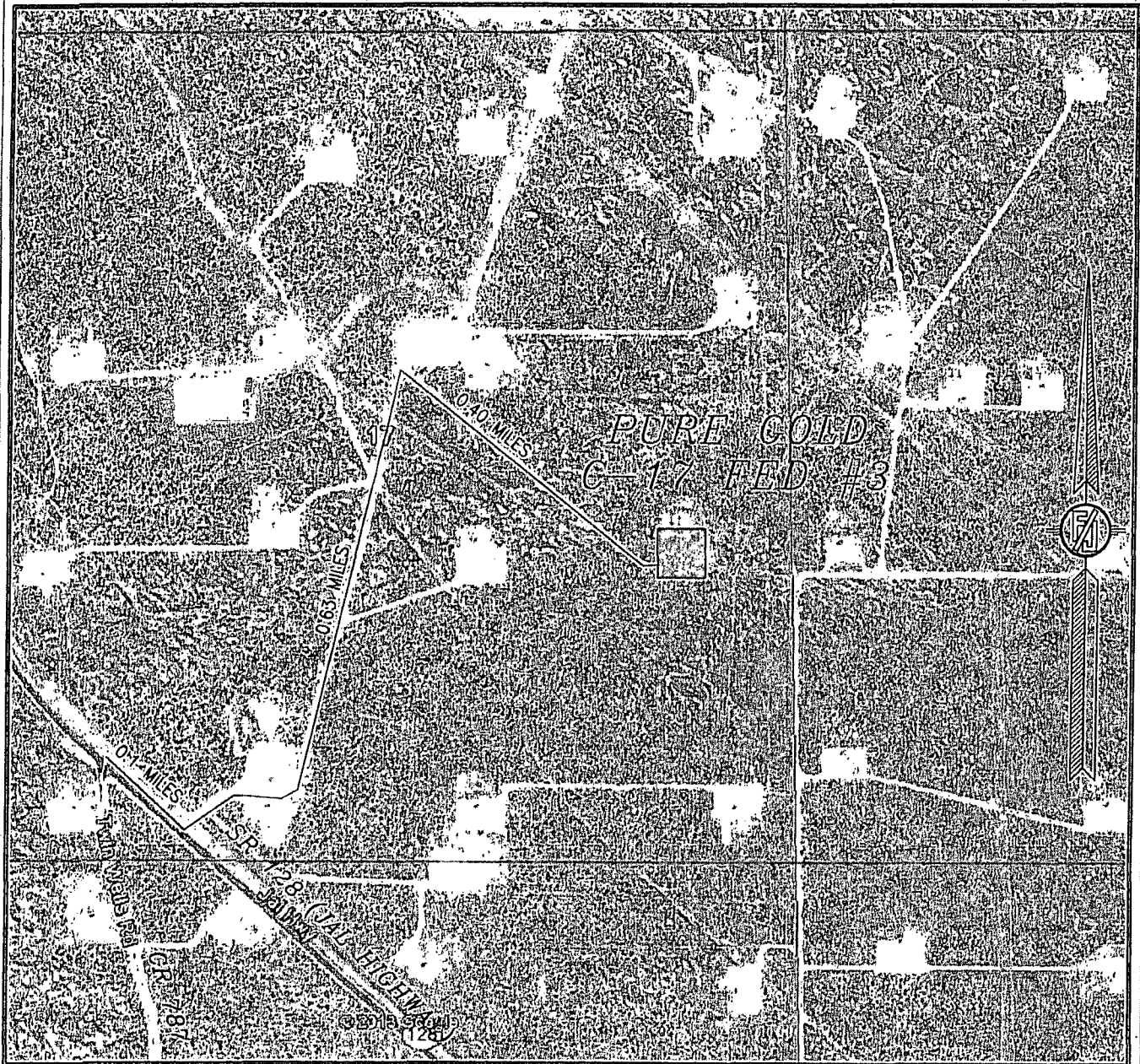

NOT TO SCALE
AERIAL PHOTO:
GOOGLE EARTH
MARCH 2012

DEVON ENERGY PRODUCTION COMPANY, L.P.

PURE GOLD C-17 FED #3

LOCATED 1977 FT. FROM THE SOUTH LINE
AND 661 FT. FROM THE EAST LINE OF
SECTION 17, TOWNSHIP 23 SOUTH,
RANGE 31 EAST, N.M.P.M.
EDDY COUNTY, STATE OF NEW MEXICO

MARCH 26, 2014

SURVEY NO. 2693

MADRON SURVEYING, INC. 301 SOUTH CANAL (575) 234-3341 CARLSBAD, NEW MEXICO