

UNITED STATES
DEPARTMENT OF THE INTERIOR
BUREAU OF LAND MANAGEMENTNM OIL CONSERVATION
OCD Artesia DistrictFORM APPROVED
OMB NO. 1004-0135
Expires: July 31, 2010

OCT 14 2014

SUNDRY NOTICES AND REPORTS ON WELLS
Do not use this form for proposals to drill or to re-enter an abandoned well. Use form 3160-3 (APD) for such proposals.

RECEIVED

SUBMIT IN TRIPLICATE - Other instructions on reverse side.

1. Type of Well <input checked="" type="checkbox"/> Oil Well <input type="checkbox"/> Gas Well <input type="checkbox"/> Other		8. Well Name and No. VEGA 29 FED 4H
2. Name of Operator DEVON ENERGY PROD CO., L.P. Contact: LINDA GOOD E-Mail: linda.good@dvn.com		9. API Well No. 30-015-42347
3a. Address 333 WEST SHERIDAN AVE OKLAHOMA CITY, OK 73102	3b. Phone No. (include area code) Ph: 405-552-6558	10. Field and Pool, or Exploratory HACKBERRY; BONE SPRING
4. Location of Well - (Footage, Sec. T., R., M., or Survey Description) Sec 20 T19S R31E Mer NMP SESE 460FSL 777FEL		11. County or Parish and State EDDY COUNTY, NM

12. CHECK APPROPRIATE BOX(ES) TO INDICATE NATURE OF NOTICE, REPORT, OR OTHER DATA.

TYPE OF SUBMISSION	TYPE OF ACTION
<input checked="" type="checkbox"/> Notice of Intent	<input checked="" type="checkbox"/> Acidize <input type="checkbox"/> Deepen <input type="checkbox"/> Production (Start/Resume) <input type="checkbox"/> Water Shut-Off
<input type="checkbox"/> Subsequent Report	<input type="checkbox"/> Alter Casing <input type="checkbox"/> Fracture Treat <input type="checkbox"/> Reclamation <input type="checkbox"/> Well Integrity
<input type="checkbox"/> Final Abandonment Notice	<input type="checkbox"/> Casing Repair <input type="checkbox"/> New Construction <input type="checkbox"/> Recomplete <input checked="" type="checkbox"/> Other
	<input type="checkbox"/> Change Plans <input type="checkbox"/> Plug and Abandon <input type="checkbox"/> Temporarily Abandon <input type="checkbox"/> Change to Original APD
	<input type="checkbox"/> Convert to Injection <input type="checkbox"/> Plug-Back <input type="checkbox"/> Water Disposal

13. Describe Proposed or Completed Operation (clearly state all pertinent details, including estimated starting date of any proposed work and approximate duration thereof. If the proposal is to deepen directionally or recomplete horizontally, give subsurface locations and measured and true vertical depths of all pertinent markers and zones. Attach the Bond under which the work will be performed or provide the Bond No. on file with BLM/BIA. Required subsequent reports shall be filed within 30 days following completion of the involved operations. If the operation results in a multiple completion or recompletion in a new interval, a Form 3160-4 shall be filed once testing has been completed. Final Abandonment Notices shall be filed only after all requirements, including reclamation, have been completed, and the operator has determined that the site is ready for final inspection.)

Devon Energy Production Co., L.P. respectfully requests permission to move the pad 30 feet to the west as we took 30 feet off the east side do to the close proximity of the BPL and SWD line. Moving the pad 20 feet to the south as to allow appropriate space for rig size and equipment location.

The SHL did not move on this well. It's a very tight area that needed minor adjustments to stay away from the current ROW's and to accommodate the Scan-Texas Rig.



Attached please find the revised survey plats.

Surface. Previously approved COAS applies. 10/6/14

820 10/15/14
Approved 10/15/14
M1000

14. I hereby certify that the foregoing is true and correct.	
Electronic Submission #256223 verified by the BLM Well Information System For DEVON ENERGY PROD CO., L.P., sent to the Carlsbad	
Name (Printed/Typed) LINDA GOOD	Title REGULATORY SPECIALIST
Signature (Electronic Submission)	Date 08/07/2014

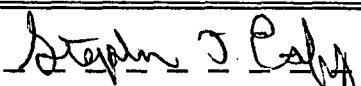
THIS SPACE FOR FEDERAL OR STATE OFFICE USE

Approved By 	Title 
Conditions of approval, if any, are attached. Approval of this notice does not warrant or certify that the applicant holds legal or equitable title to those rights in the subject lease which would entitle the applicant to conduct operations thereon.	Office

Title 18 U.S.C. Section 1001 and Title 43 U.S.C. Section 1212, make it a crime for any person knowingly and willfully to make to any department or agency of the United States any false, fictitious or fraudulent statements or representations as to any matter within its jurisdiction.

**** OPERATOR-SUBMITTED ** OPERATOR-SUBMITTED ** OPERATOR-SUBMITTED ****

District I
1625 N. French Dr., Hobbs, NM 88240
Phone: (575) 393-6161 Fax: (575) 393-0720
District II
811 S. First St., Artesia, NM 88210
Phone: (575) 748-1283 Fax: (575) 748-9720
District III
1000 Rio Brazos Road, Aztec, NM 87410
Phone: (505) 334-6178 Fax: (505) 334-6170
District IV
1220 S. St. Francis Dr., Santa Fe, NM 87505
Phone: (505) 476-3460 Fax: (505) 476-3462

State of New Mexico
Energy, Minerals & Natural Resources Department
OIL CONSERVATION DIVISION
1220 South St. Francis Dr.
Santa Fe, NM 87505

Form C-102
Revised August 1, 2011
Submit one copy to appropriate
District Office

☐ AMENDED REPORT

WELL LOCATION AND ACREAGE DEDICATION PLAT

¹ API Number	² Pool Code	³ Pool Name
⁴ Property Code	⁵ Property Name VEGA 29 FED	⁶ Well Number 4H
⁷ OGRID No. 6137	⁸ Operator Name DEVON ENERGY PRODUCTION COMPANY, L.P.	⁹ Elevation 3481.7

¹⁰ Surface Location

UL or lot no.	Section	Township	Range	Lot Idn	Feet from the	North/South line	Feet from the	East/West line	County
P	20	19 S	31 E		460	SOUTH	777	EAST	EDDY

¹¹ Bottom Hole Location If Different From Surface

UL or lot no.	Section	Township	Range	Lot Idn	Feet from the	North/South line	Feet from the	East/West line	County
P	29	19 S	31 E		340	SOUTH	950	EAST	EDDY

¹² Dedicated Acres	¹³ Joint or Infill	¹⁴ Consolidation Code	¹⁵ Order No.
-------------------------------	-------------------------------	----------------------------------	-------------------------

No allowable will be assigned to this completion until all interests have been consolidated or a non-standard unit has been approved by the division.

<p>SECTION 20</p> <p>W O CORNER SEC. 20 LAT. = 32.6458859°N LONG. = 103.8999987°W</p> <p>NMSP EAST (FT) N = 598976.32 E = 674717.05</p> <p>VEGA "29" FED 4H ELEV. = 3481.7 LAT. = 32.6399170°N (NAD83) LONG. = 103.8853453°W</p> <p>NMSP EAST (FT) N = 596823.47 E = 679235.88</p> <p>SW CORNER SEC. 20 LAT. = 32.6386302°N LONG. = 103.8999686°W</p> <p>NMSP EAST (FT) N = 596336.65 E = 674736.47</p> <p>S O CORNER SEC. 20 LAT. = 32.6386419°N LONG. = 103.8913926°W</p> <p>NMSP EAST (FT) N = 596351.78 E = 677376.33</p> <p>NE CORNER SEC. 29 LAT. = 32.6314013°N LONG. = 103.8827923°W</p> <p>NMSP EAST (FT) N = 593728.71 E = 680034.88</p> <p>W O CORNER SEC. 29 LAT. = 32.6313714°N LONG. = 103.8999440°W</p> <p>NMSP EAST (FT) N = 593695.86 E = 674754.79</p> <p>SW CORNER SEC. 29 LAT. = 32.6241143°N LONG. = 103.8999167°W</p> <p>NMSP EAST (FT) N = 591055.71 E = 674773.99</p> <p>S O CORNER SEC. 29 LAT. = 32.6241301°N LONG. = 103.8913408°W</p> <p>NMSP EAST (FT) N = 591072.31 E = 677414.24</p> <p>SE CORNER SEC. 29 LAT. = 32.6241468°N LONG. = 103.8827706°W</p> <p>NMSP EAST (FT) N = 591089.50 E = 680052.76</p> <p>SECTION 29</p> <p>NOTE: LATITUDE AND LONGITUDE COORDINATES ARE SHOWN USING THE NORTH AMERICAN DATUM OF 1983 (NAD83). LISTED NEW MEXICO STATE PLANE EAST COORDINATES ARE GRID (NAD83). BASE OF BEARING AND DISTANCES USED ARE NEW MEXICO STATE PLANE EAST COORDINATES HOOKED TO THE SURFACE.</p> <p>SURFACE LOCATION</p> <p>BOTTOM OF HOLE</p> <p>W O CORNER SEC. 29 LAT. = 32.6250752°N LONG. = 103.8858583°W</p> <p>NMSP EAST (FT) N = 591423.22 E = 679100.71</p> <p>SW CORNER SEC. 29 LAT. = 32.6241143°N LONG. = 103.8999167°W</p> <p>NMSP EAST (FT) N = 591055.71 E = 674773.99</p> <p>S O CORNER SEC. 29 LAT. = 32.6241301°N LONG. = 103.8913408°W</p> <p>NMSP EAST (FT) N = 591072.31 E = 677414.24</p> <p>SE CORNER SEC. 29 LAT. = 32.6241468°N LONG. = 103.8827706°W</p> <p>NMSP EAST (FT) N = 591089.50 E = 680052.76</p>	<p>¹⁷ OPERATOR CERTIFICATION</p> <p>I hereby certify that the information contained herein is true and complete to the best of my knowledge and belief, and that this organization either owns a working interest or unleased mineral interest in the land including the proposed bottom hole location or has a right to drill this well at this location pursuant to a contract with an owner of such a mineral or working interest, or to a voluntary pooling agreement or a compulsory pooling order heretofore entered by the division.</p> <p>Signature _____ Date _____</p> <p>Printed Name _____</p> <p>E-mail Address _____</p> <p>¹⁸ SURVEYOR CERTIFICATION</p> <p>I hereby certify that the well location shown on this plat was plotted from field notes of actual surveys made by me or under my supervision, and that the same is true and correct to the best of my belief.</p> <p>AUGUST 5, 2014</p> <p>Date of Survey _____</p> <p>Signature and Seal of Professional Surveyor _____</p> <p>Certificate Number: ELM 6011 JARAMILLO, PLS 12797</p> <p>SURVEY NO. 1832C</p>
---	---

SECTION 20, TOWNSHIP 19 SOUTH, RANGE 31 EAST, N.M.P.M.
EDDY COUNTY, STATE OF NEW MEXICO

SITE MAP

NOTE: LATITUDE AND LONGITUDE COORDINATES ARE SHOWN USING THE NORTH AMERICAN DATUM OF 1983 (NAD83). LISTED NEW MEXICO STATE PLANE EAST COORDINATES ARE GRID (NAD83). BASIS OF BEARING AND DISTANCES USED ARE NEW MEXICO STATE PLANE EAST COORDINATES MODIFIED TO THE SURFACE

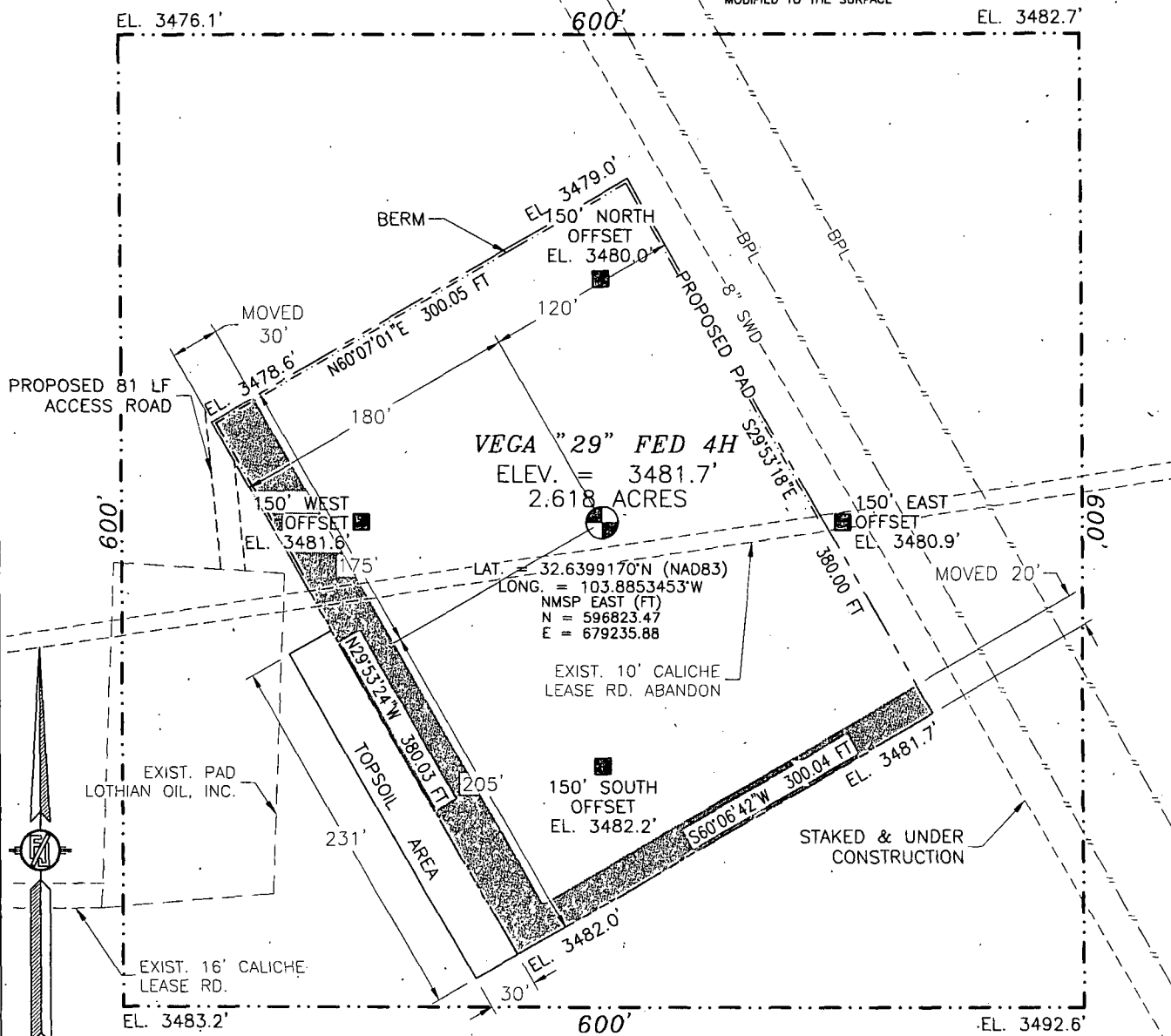

010 50 100 200

SCALE 1" = 100'

DIRECTIONS TO LOCATION

FROM THE INTERSECTION OF CR 222 (SHUGART ROAD) AND CR 248 (LUSK PLANT ROAD) GO SOUTH ON CR 222 3.75 MILES TO CALICHE LEASE ROAD ON RIGHT (NORTH). GO NORTH 0.75 MILES TO INTERSECTION, TAKE LEFT (WEST) GOES WEST THEN TURNS NORTH ABOUT 0.3 MILES TO ROAD ON RIGHT. GO EAST 0.2 MILES TO EXISTING SITE PAD, SITE IS ABOUT 200 FT. EAST OF NORTHEAST PAD CORNER.

DEVON ENERGY PRODUCTION COMPANY, L.P.

VEGA "29" FED 4H

LOCATED 460 FT. FROM THE SOUTH LINE
AND 777 FT. FROM THE EAST LINE OF
SECTION 20, TOWNSHIP 19 SOUTH,
RANGE 31 EAST, N.M.P.M.
EDDY COUNTY, STATE OF NEW MEXICO

AUGUST 5, 2014

SURVEY NO. 1832C

MADRON SURVEYING, INC.

301 SOUTH CANAL
(575) 234-3341

CARLSBAD, NEW MEXICO

SECTION 20, TOWNSHIP 19 SOUTH, RANGE 31 EAST, N.M.P.M.
EDDY COUNTY, STATE OF NEW MEXICO

SITE MAP

NOTE: LATITUDE AND LONGITUDE COORDINATES ARE SHOWN USING THE NORTH AMERICAN DATUM OF 1983 (NAD83). LISTED NEW MEXICO STATE PLANE EAST COORDINATES ARE GRID (NAD83). BASIS OF BEARING AND DISTANCES USED ARE NEW MEXICO STATE PLANE EAST COORDINATES MODIFIED TO THE SURFACE

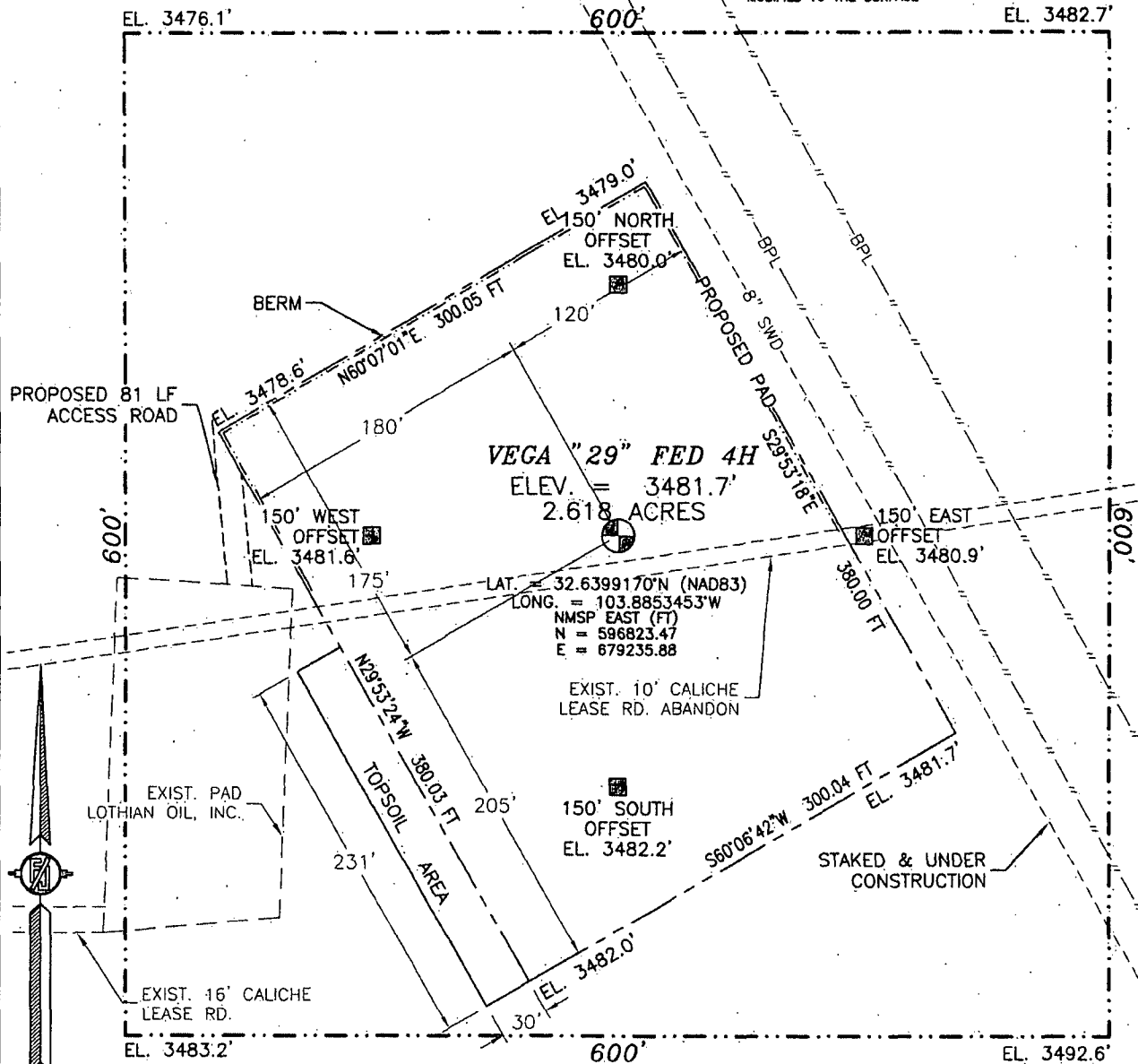

010 50 100 200

SCALE 1" = 100'

DIRECTIONS TO LOCATION

FROM THE INTERSECTION OF CR 222 (SHUGART ROAD) AND CR 248 (LUSK PLANT ROAD) GO SOUTH ON CR 222 3.75 MILES TO CALICHE LEASE ROAD ON RIGHT (NORTH), GO NORTH 0.75 MILES TO INTERSECTION; TAKE LEFT (WEST) GOES WEST THEN TURNS NORTH ABOUT 0.3 MILES TO ROAD ON RIGHT. GO EAST 0.2 MILES TO EXISTING SITE PAD, SITE IS ABOUT 200 FT. EAST OF NORTHEAST PAD CORNER.

DEVON ENERGY PRODUCTION COMPANY, L.P.

VEGA "29" FED 4H

LOCATED 460 FT. FROM THE SOUTH LINE
AND 777 FT. FROM THE EAST LINE OF
SECTION 20, TOWNSHIP 19 SOUTH,
RANGE 31 EAST, N.M.P.M.

EDDY COUNTY, STATE OF NEW MEXICO

AUGUST 5, 2014

SURVEY NO. 1832C

MADRON SURVEYING, INC. 301 SOUTH CANAL (575) 234-3341

CARLSBAD, NEW MEXICO

SECTION 20, TOWNSHIP 19 SOUTH, RANGE 31 EAST, N.M.P.M.
EDDY COUNTY, STATE OF NEW MEXICO
LOCATION VERIFICATION MAP

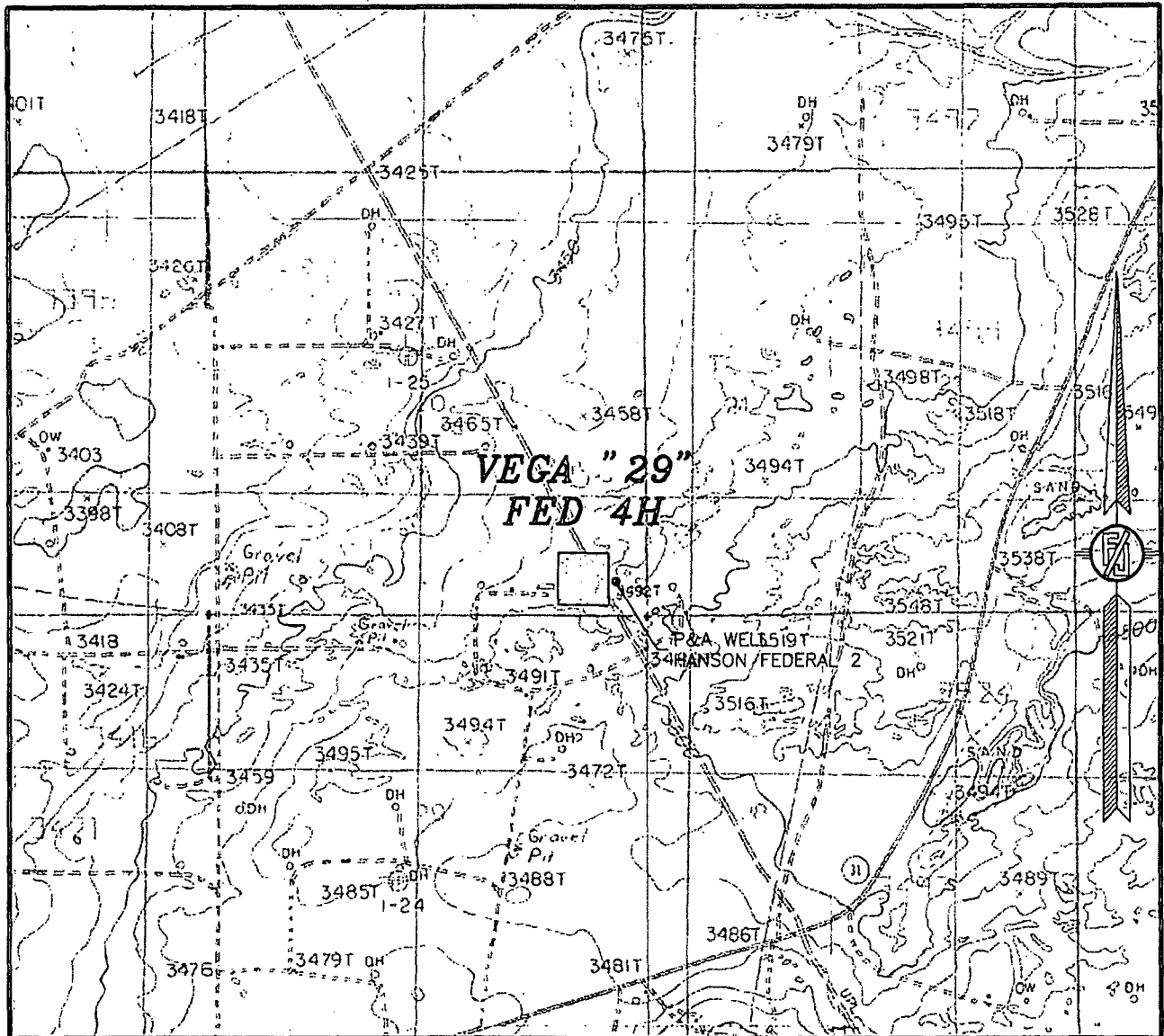

USGS QUAD MAP:
HACKBERRY LAKE

NOT TO SCALE

DEVON ENERGY PRODUCTION COMPANY, L.P.

VEGA "29" FED 4H

LOCATED 460 FT. FROM THE SOUTH LINE
AND 777 FT. FROM THE EAST LINE OF
SECTION 20, TOWNSHIP 19 SOUTH,
RANGE 31 EAST, N.M.P.M.
EDDY COUNTY, STATE OF NEW MEXICO

AUGUST 5, 2014

SURVEY NO. 1832C

MADRON SURVEYING, INC. 301 SOUTH CANAL CARLSBAD, NEW MEXICO
(575) 234-3341

SECTION 20, TOWNSHIP 19 SOUTH, RANGE 31 EAST, N.M.P.M.
EDDY COUNTY, STATE OF NEW MEXICO
VICINITY MAP

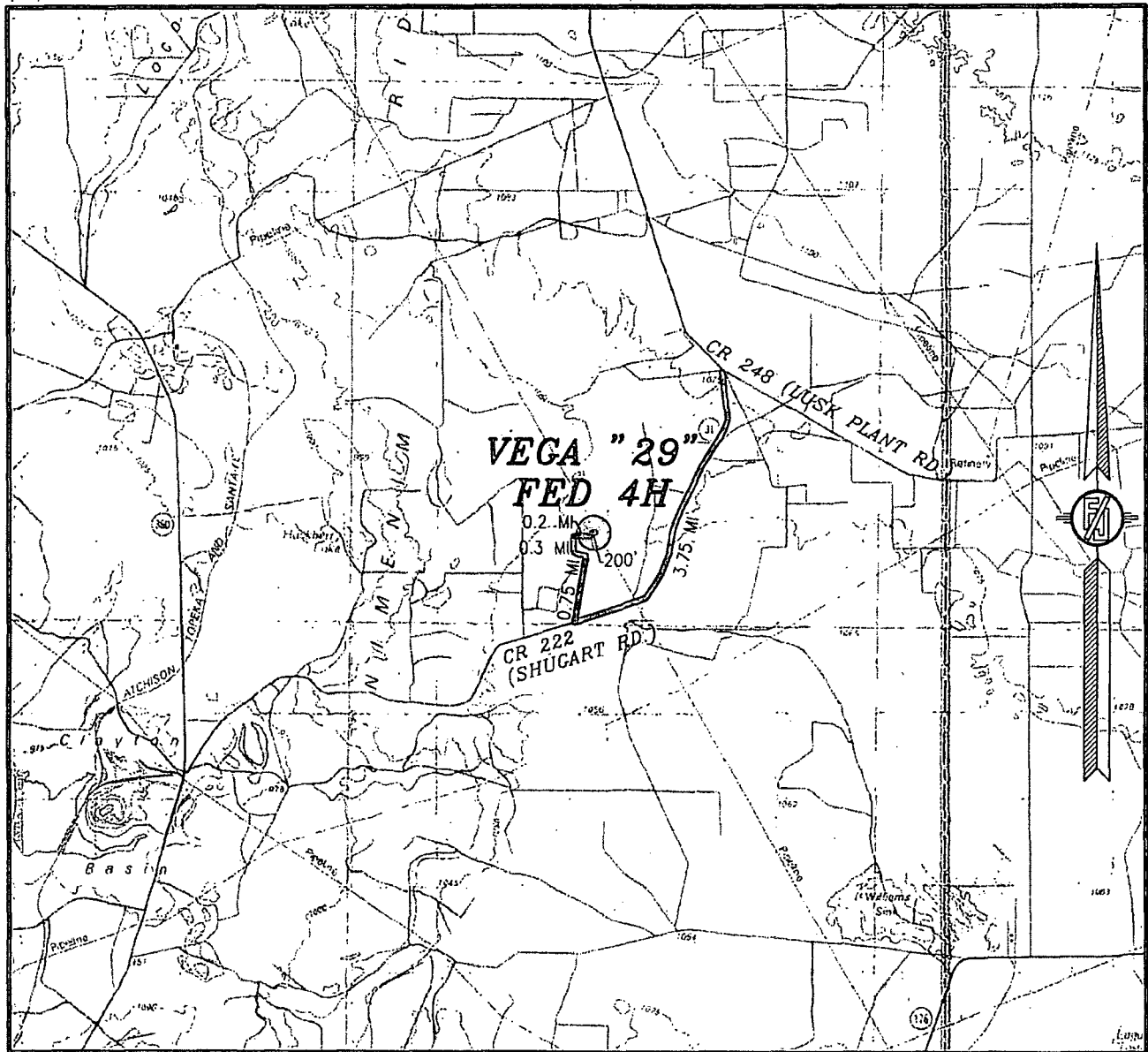

NOT TO SCALE

DEVON ENERGY PRODUCTION COMPANY, L.P.

VEGA "29" FED 4H

LOCATED 460 FT. FROM THE SOUTH LINE
AND 777 FT. FROM THE EAST LINE OF
SECTION 20, TOWNSHIP 19 SOUTH,
RANGE 31 EAST, N.M.P.M.
EDDY COUNTY, STATE OF NEW MEXICO

AUGUST 5, 2014

DIRECTIONS TO LOCATION

FROM THE INTERSECTION OF CR 222 (SHUGART ROAD) AND CR 248 (LUSK PLANT ROAD) GO SOUTH ON CR 222 3.75 MILES TO CALICHE LEASE ROAD ON RIGHT (NORTH), GO NORTH 0.75 MILES TO INTERSECTION, TAKE LEFT (WEST) GOES WEST THEN TURNS NORTH ABOUT 0.3 MILES TO ROAD ON RIGHT, GO EAST 0.2 MILES TO EXISTING SITE PAD, SITE IS ABOUT 200 FT. EAST OF NORTHEAST PAD CORNER.

MADRON SURVEYING, INC. 301 SOUTH CANAL
(575) 234-3341

SURVEY NO. 1832C
CARLSBAD, NEW MEXICO

SECTION 20, TOWNSHIP 19 SOUTH, RANGE 31 EAST, N.M.P.M.
EDDY COUNTY, STATE OF NEW MEXICO
AERIAL PHOTO

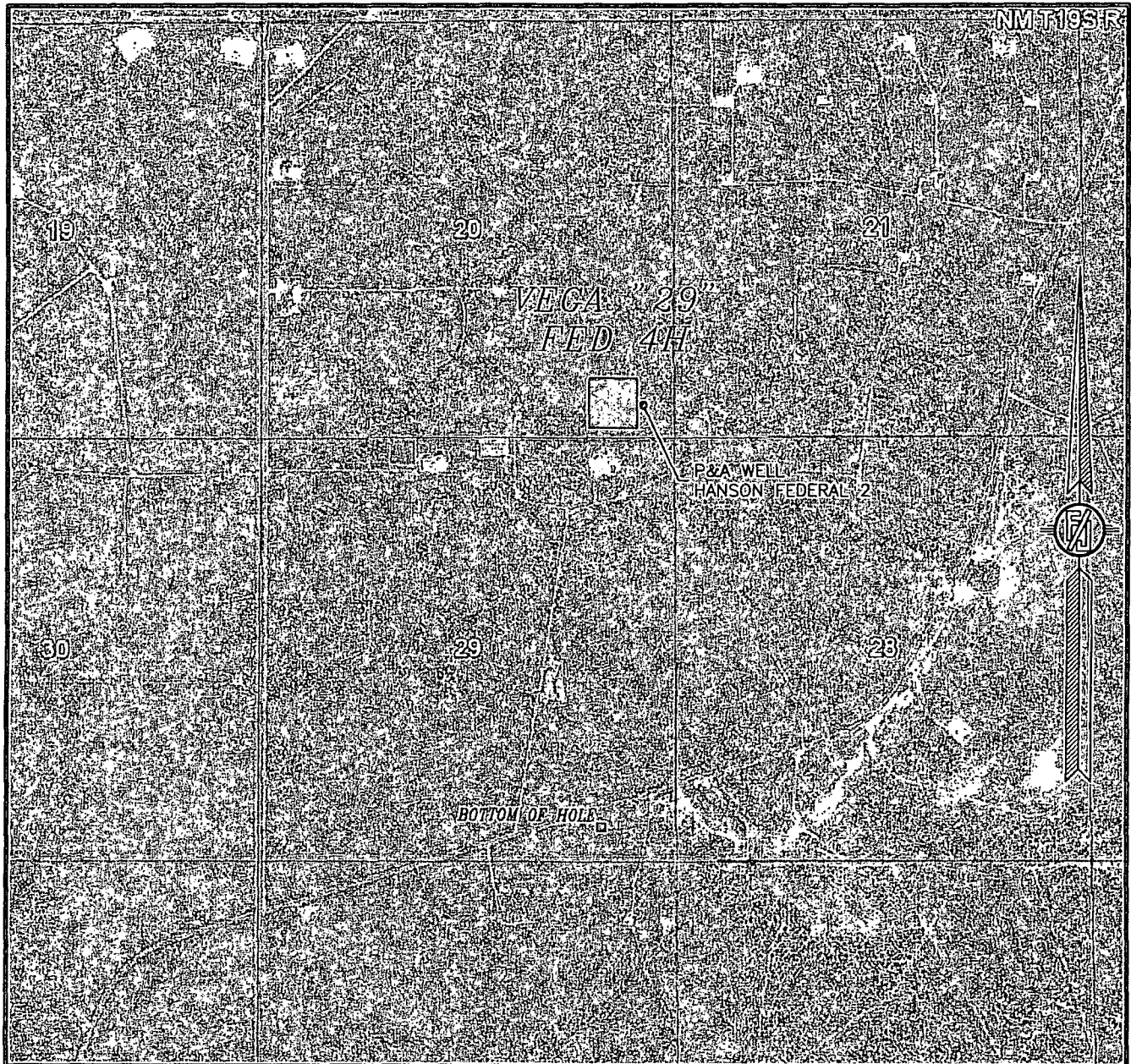

NOT TO SCALE
AERIAL PHOTO:
GOOGLE EARTH
MARCH 2012

DEVON ENERGY PRODUCTION COMPANY, L.P.

VEGA "29" FED 4H

LOCATED 460 FT. FROM THE SOUTH LINE
AND 777 FT. FROM THE EAST LINE OF
SECTION 20, TOWNSHIP 19 SOUTH,
RANGE 31 EAST, N.M.P.M.
EDDY COUNTY, STATE OF NEW MEXICO

AUGUST 5, 2014

SURVEY NO. 1832C

MADRON SURVEYING, INC. 301 SOUTH CANAL CARLSBAD, NEW MEXICO
(575) 234-3341

SECTION 20, TOWNSHIP 19 SOUTH, RANGE 31 EAST, N.M.P.M.
 EDDY COUNTY, STATE OF NEW MEXICO
 ACCESS AERIAL ROUTE MAP

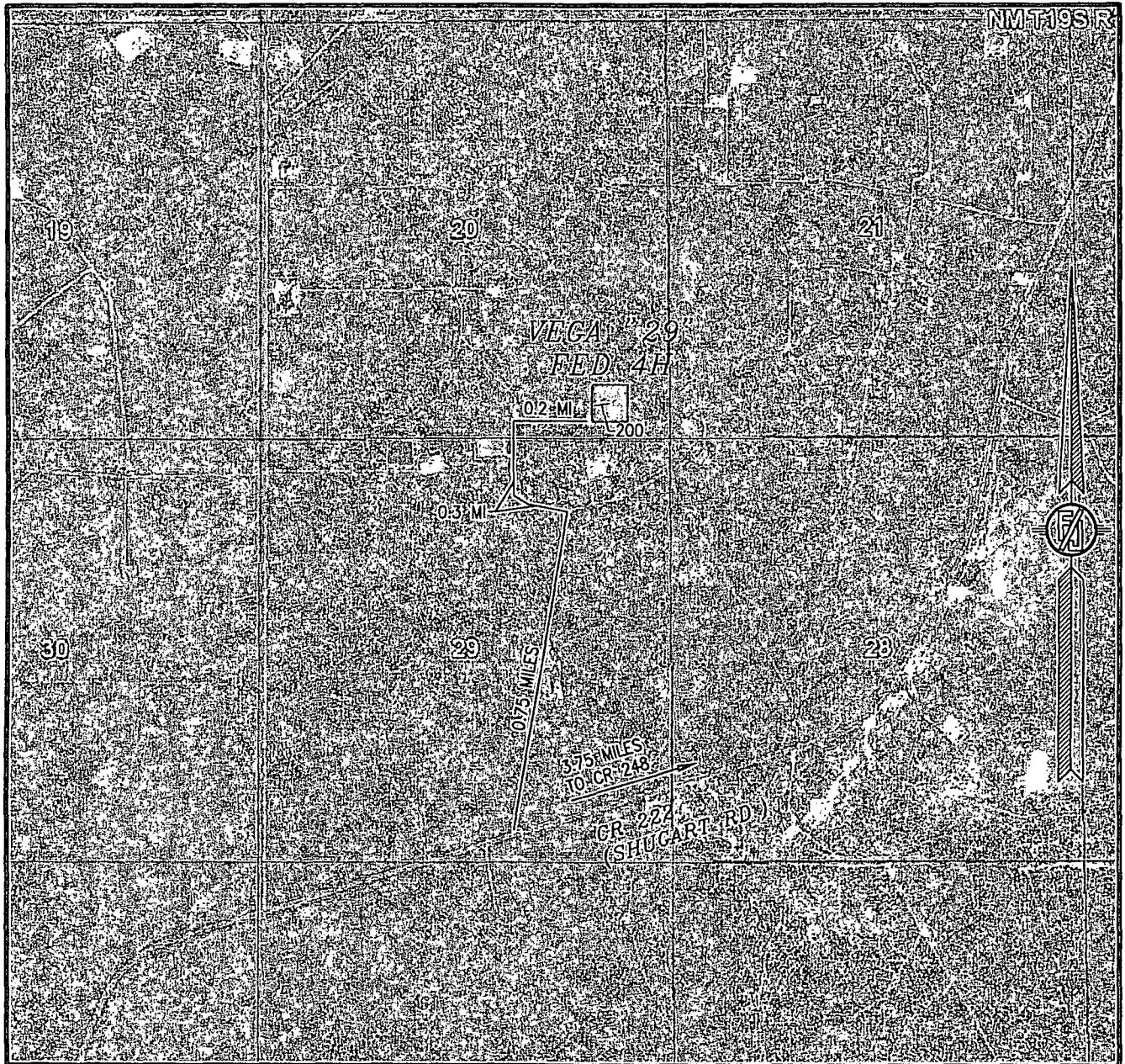

NOT TO SCALE
 AERIAL PHOTO:
 GOOGLE EARTH
 MARCH 2012

DEVON ENERGY PRODUCTION COMPANY, L.P.

VEGA "29" FED 4H

LOCATED 460 FT. FROM THE SOUTH LINE
 AND 777 FT. FROM THE EAST LINE OF
 SECTION 20, TOWNSHIP 19 SOUTH,
 RANGE 31 EAST, N.M.P.M.
 EDDY COUNTY, STATE OF NEW MEXICO

AUGUST 5, 2014

SURVEY NO. 1832C

MADRON SURVEYING, INC. 301 SOUTH CANAL CARLSBAD, NEW MEXICO
 (575) 234-3341