

Submit 1 Copy To Appropriate District Office
District I - (575) 393-6161
1625 N. French Dr., Hobbs, NM 88240
District II - (575) 748-1283
811 S. First St., Artesia, NM 88210
District III - (505) 334-6178
1000 Rio Brazos Rd., Aztec, NM 87410
District IV - (505) 476-3460
1220 S. St. Francis Dr., Santa Fe, NM 87505

State of New Mexico
Energy, Minerals and Natural Resources

Form C-103
Revised July 18, 2013

OIL CONSERVATION DIVISION
1220 South St. Francis Dr.
Santa Fe, NM 87505

WELL API NO. 30-015-21045
5. Indicate Type of Lease STATE <input checked="" type="checkbox"/> FEE <input type="checkbox"/>
6. State Oil & Gas Lease No.
7. Lease Name or Unit Agreement Name Aikman SWD State
8. Well Number 1
9. OGRID Number 015742
10. Pool name or Wildcat SWD : Devonian

SUNDRY NOTICES AND REPORTS ON WELLS (DO NOT USE THIS FORM FOR PROPOSALS TO DRILL OR TO DEEPEN OR PLUG BACK TO A DIFFERENT RESERVOIR. USE "APPLICATION FOR PERMIT" (FORM C-101) FOR SUCH PROPOSALS.)	
1. Type of Well: Oil Well <input type="checkbox"/> Gas Well <input type="checkbox"/> Other SWD	
2. Name of Operator Nearburg Producing Company	
3. Address of Operator 3300 N A Street, Bldg 2, Ste 120, Midland Texas 79705	
4. Well Location Unit Letter <u>N</u> : <u>660</u> feet from the <u>South</u> line and <u>1980</u> feet from the <u>West</u> line Section <u>27</u> Township <u>19S</u> Range <u>25E</u> NMPM County <u>Eddy</u>	
11. Elevation (Show whether DR, RKB, RT, GR, etc.) 3466' GR	

12. Check Appropriate Box to Indicate Nature of Notice, Report or Other Data

NOTICE OF INTENTION TO:

PERFORM REMEDIAL WORK ☐ PLUG AND ABANDON ☐
TEMPORARILY ABANDON ☐ CHANGE PLANS ☐
PULL OR ALTER CASING ☐ MULTIPLE COMPL ☐
DOWNHOLE COMMINGLE ☐
CLOSED-LOOP SYSTEM ☐
OTHER: ☐

SUBSEQUENT REPORT OF:

REMEDIAL WORK ☐ ALTERING CASING ☐
COMMENCE DRILLING OPNS. ☐ P AND A ☐
CASING/CEMENT JOB ☐
OTHER: Repair hole in tubing and run MIT ☒

13. Describe proposed or completed operations. (Clearly state all pertinent details, and give pertinent dates, including estimated date of starting any proposed work). SEE RULE 19.15.7.14 NMAC. For Multiple Completions: Attach wellbore diagram of proposed completion or recompletion.

When preparing for yearly annual MIT found hole in tubing. Pulled tubing and replaced with internally plastic coated tubing. New tubing was tested before it was installed. We set the packer at 14093'. Called Richard Inge to notify him we were running the pressure test. Richard was not able to witness but we provided him with the MIT chart. Pressured casing to 500# for 30 minutes without losing any pressure. Furnished original MIT chart to Richard.

@ 10093' - RT-NMACD 10/22/14
- CORRECTION VIA E-MAIL FROM OPERATOR

Spud Date:

Rig Release Date:

I hereby certify that the information above is true and complete to the best of my knowledge and belief.

SIGNATURE

Tim Green

TITLE Production Services Manager

DATE 10/21/14

Type or print name Tim Green

E-mail address: tgreen@nearburg.com

PHONE: 432-818-2940

For State Use Only

APPROVED BY:

Russell Nae

TITLE

Compliance Officer

DATE

10/21/14

Conditions of Approval (if any):

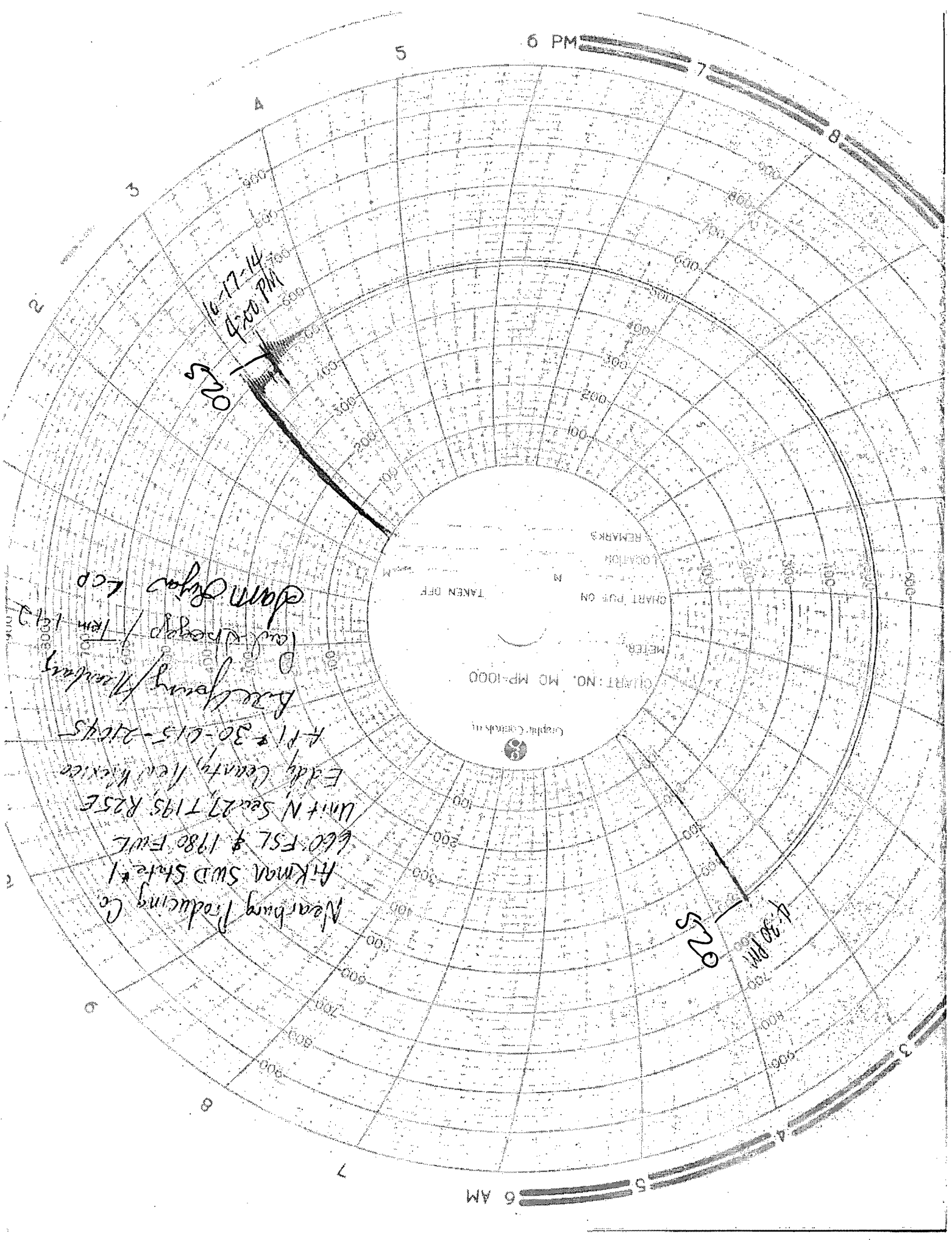

6 AM

6 PM

4:30 PM
S20

6-17-14
4:30 PM
S20

CHART NO. MO MP-1000

Graph Controls in

METER

CHART PUT ON

LOCATION

REMARKS

TAKEN OFF

Nearburg Producing Co
Atkman SWD State #1

660 FSL # 1980 FWT

Unit N Sea 27 T195 R25E

Eddy County New Mexico

A.P. # 30-015-21045

Bullseye/Hunting

Land Drilling / Jan 1912

Dan Ryan LCO