

UNITED STATES  
DEPARTMENT OF THE INTERIOR  
BUREAU OF LAND MANAGEMENT

OCD Artesia

FORM APPROVED  
OMB NO. 1004-0135  
Expires: July 31, 2010

**SUNDRY NOTICES AND REPORTS ON WELLS**  
*Do not use this form for proposals to drill or to re-enter an abandoned well. Use form 3160-3 (APD) for such proposals.*

5. Lease Serial No.  
NMNM117555

6. If Indian, Allottee or Tribe Name

**SUBMIT IN TRIPLICATE - Other instructions on reverse side.**

7. If Unit or CA/Agreement, Name and/or No.

1. Type of Well  
 Oil Well  Gas Well  Other

8. Well Name and No.  
CHIMAY 6 FEDERAL COM UBB 5H

2. Name of Operator  
COG OPERATING LLC  
Contact: KELLY J HOLLY  
E-Mail: kholly@concho.com

9. API Well No.  
30-015-41584-00-X1

3a. Address  
ONE-CONCHO CENTER 600 W ILLINOIS AVENUE  
MIDLAND, TX 79701  
3b. Phone No. (include area code)  
Ph: 432.685.4384

10. Field and Pool, or Exploratory  
LOCO HILLS

4. Location of Well (Footage, Sec., T., R., M., or Survey Description)  
Sec 1 T17S R29E NESE 2310FSL 10FEL

11. County or Parish, and State  
EDDY COUNTY, NM.

**12. CHECK APPROPRIATE BOX(ES) TO INDICATE NATURE OF NOTICE, REPORT, OR OTHER DATA**

TYPE OF SUBMISSION	TYPE OF ACTION			
<input checked="" type="checkbox"/> Notice of Intent	<input type="checkbox"/> Acidize	<input type="checkbox"/> Deepen	<input type="checkbox"/> Production (Start/Resume)	<input type="checkbox"/> Water Shut-Off
<input type="checkbox"/> Subsequent Report	<input type="checkbox"/> Alter Casing	<input type="checkbox"/> Fracture Treat	<input type="checkbox"/> Reclamation	<input type="checkbox"/> Well Integrity
<input type="checkbox"/> Final Abandonment Notice	<input type="checkbox"/> Casing Repair	<input type="checkbox"/> New Construction	<input type="checkbox"/> Recomplete	<input checked="" type="checkbox"/> Other
	<input type="checkbox"/> Change Plans	<input type="checkbox"/> Plug and Abandon	<input type="checkbox"/> Temporarily Abandon	Change to Original A PD
	<input type="checkbox"/> Convert to Injection	<input type="checkbox"/> Plug Back	<input type="checkbox"/> Water Disposal	

13. Describe Proposed or Completed Operation (clearly state all pertinent details, including estimated starting date of any proposed work and approximate duration thereof. If the proposal is to deepen directionally or recompleat horizontally, give subsurface locations and measured and true vertical depths of all pertinent markers and zones. Attach the Bond under which the work will be performed or provide the Bond No. on file with BLM/BIA. Required subsequent reports shall be filed within 30 days following completion of the involved operations. If the operation results in a multiple completion or recompleat in a new interval, a Form 3160-4 shall be filed once testing has been completed. Final Abandonment Notices shall be filed only after all requirements, including reclamation, have been completed, and the operator has determined that the site is ready for final inspection.)

COG Operating LLC respectfully requests permission to change the name and number of this well as follows:

CHIMAY 6 FEDERAL COM #25H

(313980)

A revised C-102 is attached.

**NM OIL CONSERVATION**  
ARTESIA DISTRICT

DEC 01 2014

Accepted for record  
RECEIVED  
NMOCD

14. I hereby certify that the foregoing is true and correct.

Electronic Submission #276776 verified by the BLM Well Information System  
For COG OPERATING LLC, sent to the Carlsbad  
Committed to AFMSS for processing by JENNIFER MASON on 11/17/2014 (15JAM0081SE)

Name (Printed/Typed) KELLY J HOLLY

Title PERMITTING TECH

Signature (Electronic Submission)

Date 11/07/2014

APPROVED  
APPROVED

**THIS SPACE FOR FEDERAL OR STATE OFFICE USE**

Approved By

Title

NOV 17 2014

Date

Conditions of approval, if any, are attached. Approval of this notice does not warrant or certify that the applicant holds legal or equitable title to those rights in the subject lease which would entitle the applicant to conduct operations thereon.

Office

BUREAU OF LAND MANAGEMENT

Title 18 U.S.C. Section 1001 and Title 43 U.S.C. Section 1212, make it a crime for any person knowingly and willfully to make to any department or agency of the United States any false, fictitious or fraudulent statements or representations as to any matter within its jurisdiction.

District I  
1625 N. French Dr., Hobbs, NM 88240  
Phone: (575) 393-6161 Fax: (575) 393-0720

District II  
811 S. First St., Artesia, NM 88210  
Phone: (575) 748-1283 Fax: (575) 748-9720

District III  
1000 Rio Brazos Road, Aztec, NM 87410  
Phone: (505) 334-6178 Fax: (505) 334-6170

District IV  
1220 S. St. Francis Dr., Santa Fe, NM 87505  
Phone: (505) 476-3460 Fax: (505) 476-3462

State of New Mexico  
Energy, Minerals & Natural Resources Department  
**OIL CONSERVATION DIVISION**  
1220 South St. Francis Dr.  
Santa Fe, NM 87505

Form C-102  
Revised August 1, 2011  
Submit one copy to appropriate  
District Office  
 AMENDED REPORT

**WELL LOCATION AND ACREAGE DEDICATION PLAT**

<sup>1</sup> API Number <b>30-015-41584</b>	<sup>2</sup> Pool Code <b>96718</b>	<sup>3</sup> Pool Name <b>Loco Hills; Clorieta Yeso</b>
<sup>4</sup> Property Code <b>40051</b>	<sup>5</sup> Property Name <b>CHIMAY 6 FEDERAL COM</b>	
<sup>7</sup> OGRID No. <b>229137</b>	<sup>8</sup> Operator Name <b>COG OPERATING, LLC</b>	<sup>6</sup> Well Number <b>25H</b> <sup>9</sup> Elevation <b>3686'</b>

<sup>10</sup> Surface Location

UL or lot no.	Section	Township	Range	Lot Idn	Feet from the	North/South line	Feet from the	East/West line	County
I	1	17-S	29-E		2310	SOUTH	10	EAST	EDDY

<sup>11</sup> Bottom Hole Location if Different From Surface

UL or lot no.	Section	Township	Range	Lot Idn	Feet from the	North/South line	Feet from the	East/West line	County
I	6	17-S	30-E		2301	SOUTH	330	EAST	EDDY

<sup>12</sup> Dedicated Acres <b>157.20</b>	<sup>13</sup> Joint or Infill	<sup>14</sup> Consolidation Code	<sup>15</sup> Order No.
--	-------------------------------	----------------------------------	-------------------------

No allowable will be assigned to this completion until all interests have been consolidated or a non-standard unit has been approved by the division.

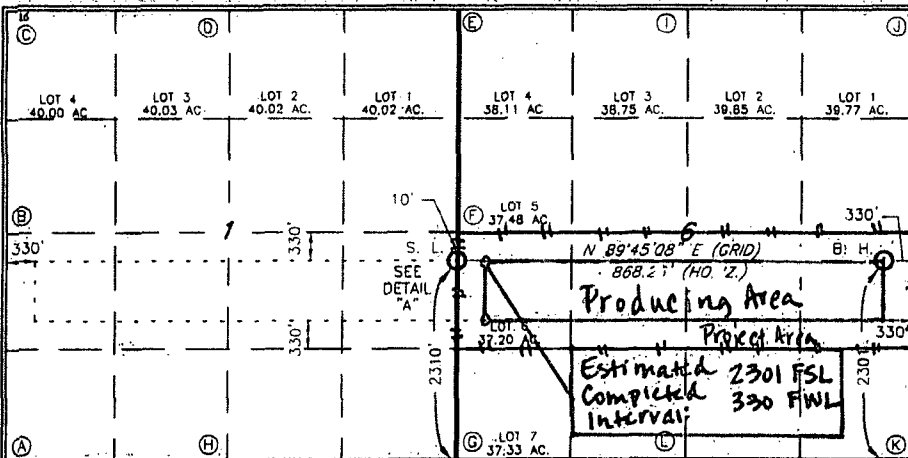

<sup>17</sup> OPERATOR CERTIFICATION

I hereby certify that the information contained herein is true and complete to the best of my knowledge and belief, and that this organization either owns a working interest or undivided mineral interest in the land including the proposed bottom hole location or has a right to drill this well at this location pursuant to a contract with an owner of such a mineral or working interest, or to a voluntary pooling agreement or a compulsory pooling order heretofore entered by the division.

Signature: *[Signature]* Date: **11-6-14**

Printed Name: **Kelly J. Holly**

E-mail Address: **kholly@concho.com**

**CORNER DATA**

NAD 27 GRID - NM EAST

A: BRASS CAP "1914"  
N 675322.5 - E 591200.4

B: BRASS CAP "1914"  
N 677961.6 - E 591198.9

C: BRASS CAP "1914"  
N 680599.9 - E 591196.5

D: BRASS CAP 1914  
N 680602.4 - E 593835.9

E: BRASS CAP "1914"  
N 680602.3 - E 596475.6

F: BRASS CAP "1914"  
N 677961.9 - E 596474.4

G: BRASS CAP "1914"  
N 675324.2 - E 596474.6

H: BRASS CAP 1914  
N 675326.5 - E 593844.9

I: BRASS CAP "1916"  
N 680609.7 - E 599011.1

J: BRASS CAP "1916"  
N 680616.9 - E 601650.7

K: BRASS CAP  
N 675356.3 - E 601669.2

L: BRASS CAP  
N 675340.1 - E 599029.3

**GEODETTIC DATA**

NAD 27 GRID - NM EAST

SURFACE LOCATION

N 677633.6 - E 596464.3

LAT: 32.862504° N  
LONG: 104.019177° W

BOTTOM LOCATION

N 677654.7 - E 601331.2

**DETAIL "A"**

3681.9 600' 3686.7  
600' S.L.  
3683.0 3684.0

<sup>18</sup> SURVEYOR CERTIFICATION

I hereby certify that the well location shown on this plat was plotted from field notes of actual surveys made by me or under my supervision, and that the same is true and correct to the best of my belief.

Date of Survey: **2/26/13**

Signature and Seal of Professional Surveyor: *[Signature]*

**19680**  
Certificate Number

Revised: **5/5/14 NAME**

**COG OPERATING, LLC**  
**CHIMAY 6 FEDERAL COM #25H**  
 (2310' FSL & 10' FEL)  
 Section 1, T-17-S, R-29-E,  
 N. M. P. M., Eddy Co., New Mexico

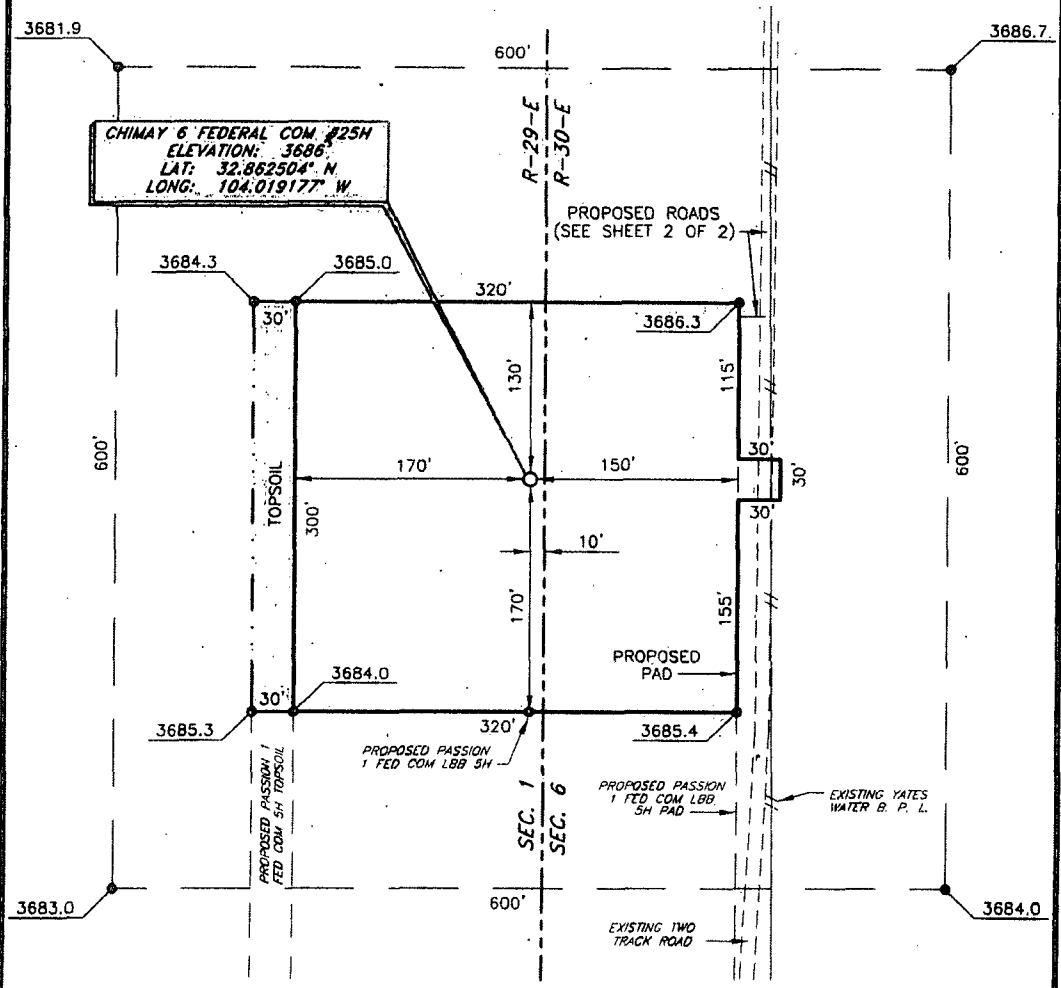

**DIRECTIONS TO LOCATION**

From the intersection of Co. Rd. No. 215 (Kewanee) & Co. Rd. No. 257 (Mallet Rd.);

Go East on Co. Rd. No. 257 approx. 1.0 mile;

Turn right onto a lease road;

Follow lease road (becoming a two track road) South approx. 0.6 mile;

Location is approx. 165 feet West of two track road.

SCALE: 1" = 100'

0 50 100

BEARINGS ARE  
 NAD 27 - NM EAST  
 DISTANCES ARE  
 GROUND.

Copyright 2012 - All Rights Reserved

2	Well Name	5/5/14
1	Well Name	5/2/13
NO.	REVISION	DATE
JOB NO.: LS130078		
DWG. NO.: 130078PAD		

PROSPERITY CONSULTANTS, LLC

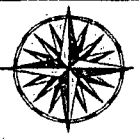

SCALE: 1" = 100'
DATE: 2/26/13
SURVEYED BY: GB/SM
DRAWN BY: LWB
APPROVED BY: LWB
SHEET : 1 OF 2

# VICINITY MAP

NOT TO SCALE

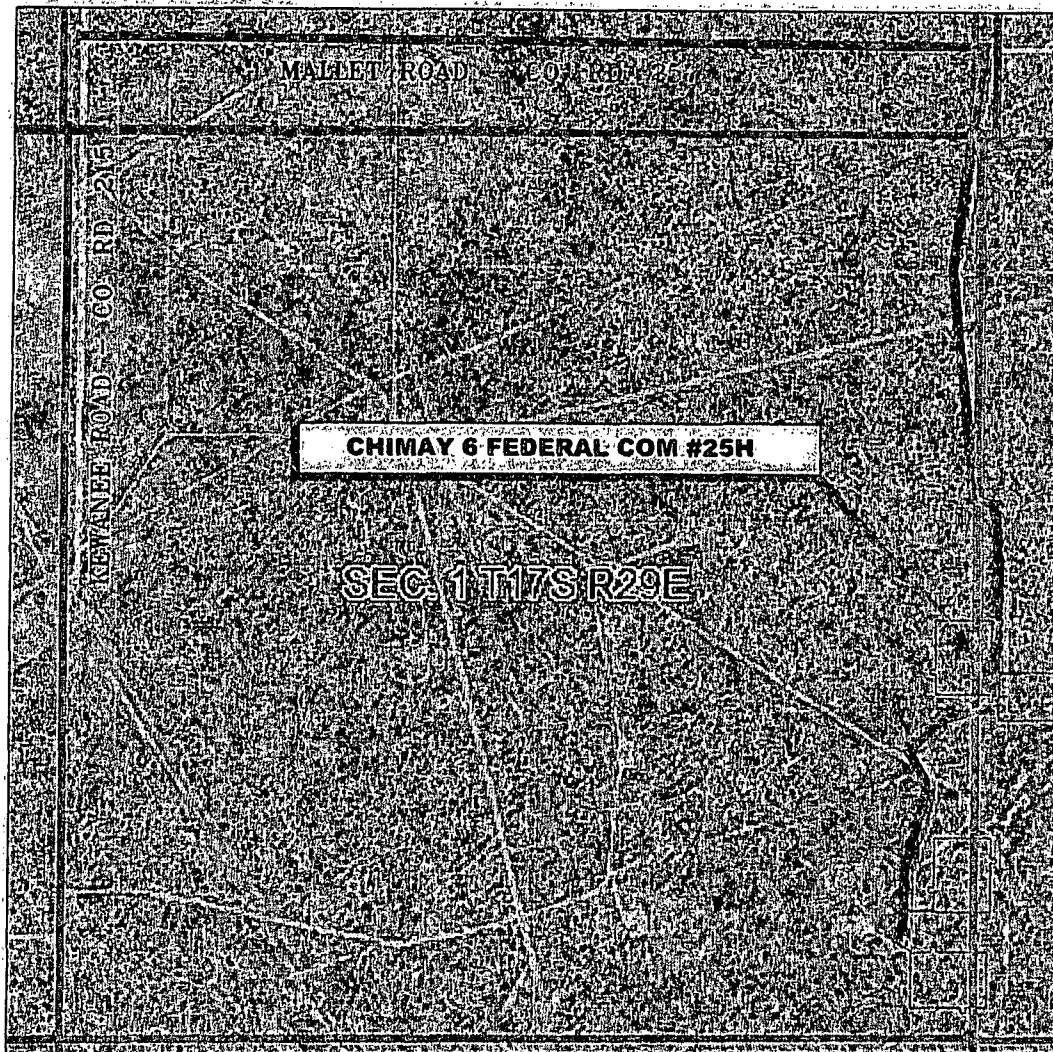

*SECTION 1, TWP. 17 SOUTH, RGE. 29 EAST,  
N. M. P. M., EDDY COUNTY, NEW MEXICO*

OPERATOR: COG Operating, LLC  
 LEASE: Chimay 6 Federal Com  
 WELL NO.: 25H

LOCATION: 2310' FSL & 10' FEL  
 ELEVATION: 3686'

*Copyright 2012. - All Rights Reserved*

NO.	REVISION	DATE
2	Well Name	5/5/14
1	Well Name	5/2/13

JOB NO.: LS130078  
 DWG. NO.: 13007BVM

PROSPERITY CONSULTANTS, LLC



2251 Double Creek Drive, Suite 602, Round Rock, Texas 78664

o (512) 992-2087 f (512) 251-2518

SCALE: 1" = 1000'  
 DATE: 2/26/13  
 SURVEYED BY: GB/SM  
 DRAWN BY: LWB  
 APPROVED BY: LWB  
 SHEET : 1 OF 1

# LOCATION VERIFICATION MAP

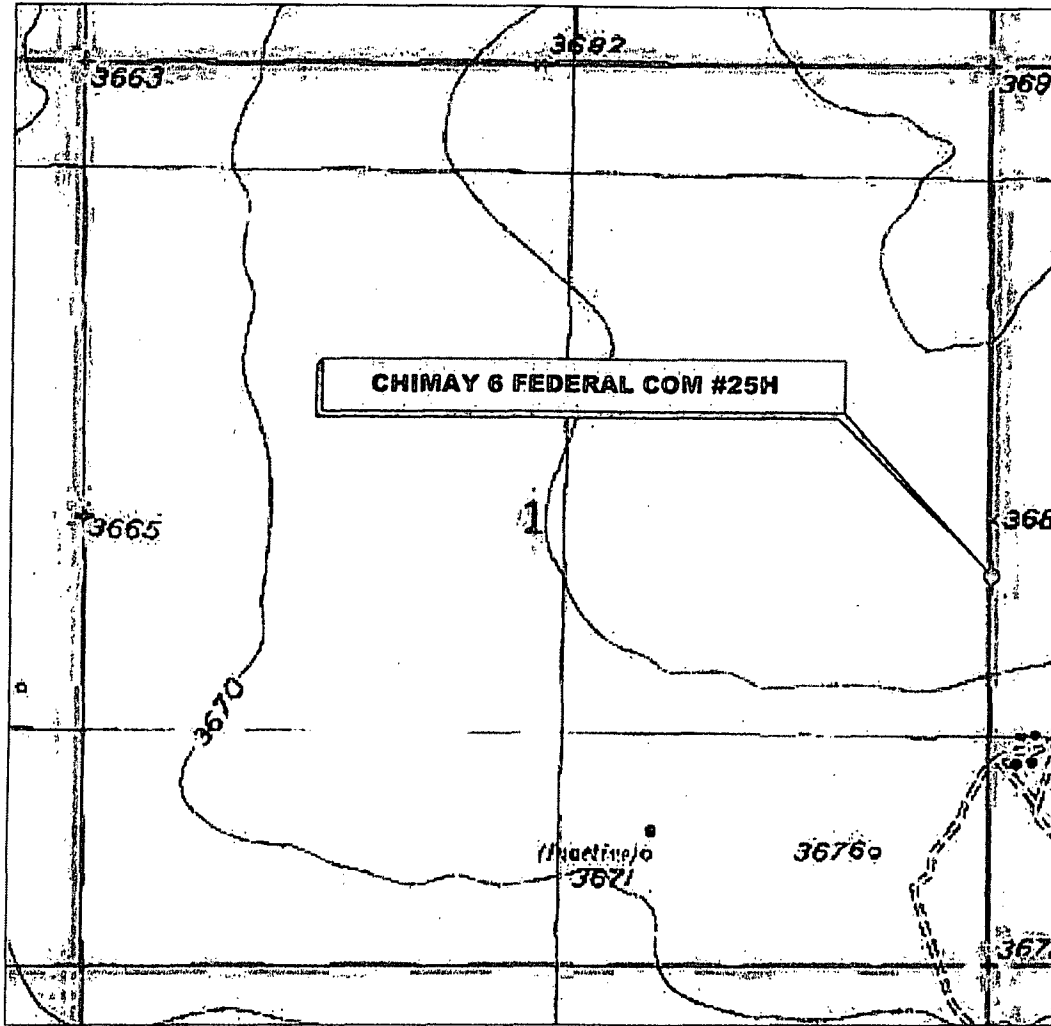

SECTION 1, TWP. 17 SOUTH, RGE. 29 EAST,  
N. M. P. M., EDDY COUNTY, NEW MEXICO

OPERATOR: COG Operating, LLC  
 LEASE: Chimay 6 Federal Com  
 WELL NO.: 25H  
 ELEVATION: 3686'

LOCATION: 2310' FSL & 10' FEL  
 CONTOUR INTERVAL: 10'  
 USGS TOPO. SOURCE MAP:  
Red Lake SE, NM (1955)

Copyright 2012 - All Rights Reserved

NO.	REVISION	DATE
2	Well Name	5/5/14
1	Well Name	5/2/13
JOB NO.: LS130078		
DWG. NO.: 130078LVM		

PROSPERITY CONSULTANTS, LLC



2251 Double Creek Drive, Suite 602, Round Rock, Texas 78664

o (512) 992-2087 f (512) 251-2518

SCALE: 1" = 1000'
DATE: 2/26/13
SURVEYED BY: GB/SM
DRAWN BY: LWB
APPROVED BY: LWB
SHEET : 1 OF 1

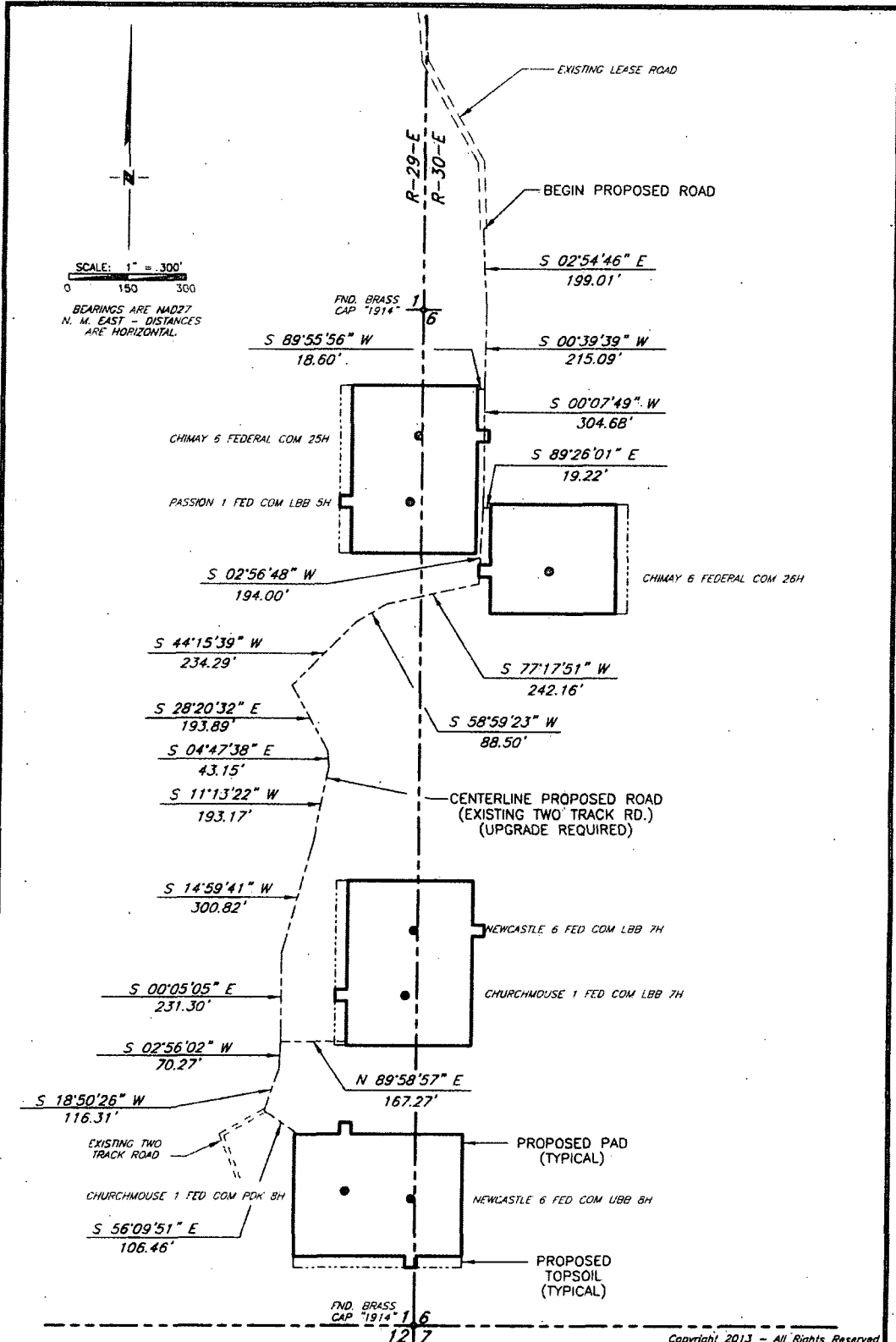

SCALE: 1" = 300'  
 0 150 300  
 BEARINGS ARE MAGNETIC  
 N. M. EAST - DISTANCES  
 ARE HORIZONTAL.

Copyright 2013 - All Rights Reserved

2	Well Name	5/5/14
1	Well Name	5/2/13
NO.	REVISION	DATE
JOB NO.: LS130078		
DWG. NO.: 130078PAD2		

PROSPERITY CONSULTANTS, LLC



SCALE: 1" = 300'
DATE: 2/26/13
SURVEYED BY: GB/SM
DRAWN BY: LWB
APPROVED BY: LWB
SHEET : 2 OF 2