

OCD Artesia

Form 3160-5
(August 2007)UNITED STATES
DEPARTMENT OF THE INTERIOR
BUREAU OF LAND MANAGEMENTFORM APPROVED
OMB NO. 1004-0135
Expires: July 31, 2010**SUNDRY NOTICES AND REPORTS ON WELLS**
*Do not use this form for proposals to drill or to re-enter an abandoned well. Use form 3160-3 (APD) for such proposals.*5. Lease Serial No.
NMNM0503

6. If Indian, Allottee or Tribe Name

SUBMIT IN TRIPLICATE - Other instructions on reverse side.

7. If Unit or CA/Agreement, Name and/or No.

1. Type of Well

☒ Oil Well ☐ Gas Well ☐ Other8. Well Name and No.
COTTON DRAW UNIT 76H

2. Name of Operator

DEVON ENERGY PROD. CO., L.P.

Contact: RANDY W PARKER

E-Mail: randy.parker2@dvn.com

9. API Well No.
30-015-29252

3a. Address

6488 SEVEN RIVERS HIGHWAY
ARTESIA, NM 88210

3b. Phone No. (include area code)

Ph: 575-748-0170

10. Field and Pool, or Exploratory
COTTON DRAW/DELEWARE

4. Location of Well (Footage, Sec., T., R., M., or Survey Description)

Sec 1 T25S R31E Mer NMP NWSW 1650FSL 660FEL

11. County or Parish, and State

EDDY COUNTY, NM

12. CHECK APPROPRIATE BOX(ES) TO INDICATE NATURE OF NOTICE, REPORT, OR OTHER DATA

TYPE OF SUBMISSION	TYPE OF ACTION			
<input type="checkbox"/> Notice of Intent	<input type="checkbox"/> Acidize	<input type="checkbox"/> Deepen	<input type="checkbox"/> Production (Start/Resume)	<input type="checkbox"/> Water Shut-Off
<input checked="" type="checkbox"/> Subsequent Report	<input type="checkbox"/> Alter Casing	<input type="checkbox"/> Fracture Treat	<input type="checkbox"/> Reclamation	<input type="checkbox"/> Well Integrity
<input type="checkbox"/> Final Abandonment Notice	<input type="checkbox"/> Casing Repair	<input type="checkbox"/> New Construction	<input type="checkbox"/> Recomplete	<input checked="" type="checkbox"/> Other
	<input type="checkbox"/> Change Plans	<input type="checkbox"/> Plug and Abandon	<input type="checkbox"/> Temporarily Abandon	
	<input type="checkbox"/> Convert to Injection	<input type="checkbox"/> Plug Back	<input type="checkbox"/> Water Disposal	

13. Describe Proposed or Completed Operation (clearly state all pertinent details, including estimated starting date of any proposed work and approximate duration thereof. If the proposal is to deepen directionally or recomple horizontally, give subsurface locations and measured and true vertical depths of all pertinent markers and zones. Attach the Bond under which the work will be performed or provide the Bond No. on file with BLM/BIA. Required subsequent reports shall be filed within 30 days following completion of the involved operations. If the operation results in a multiple completion or recompletion in a new interval, a Form 3160-4 shall be filed once testing has been completed. Final Abandonment Notices shall be filed only after all requirements, including reclamation, have been completed, and the operator has determined that the site is ready for final inspection.)

Amendment to the Sundry approved on 06.11.2014.

Lay 16" buried steel line from the Cotton Draw Unit #76 located in the NW/4SW/4 of Section 1, T25S, R31E to connect to the Cotton Draw Unit Booster Station located in the NW/4SW/4 of Section 12, T25S, R31E.

The spacing for the lines are 30 feet wide by 6274.26 feet (380.25 rods) in length, containing 4.321 acres.

This line is expected to carry 10 MMCFD at 100 PSI.

The expected start date will be soon after the approval of this amended sundry.

Surface - OK Indradakae. 12/10/14

NM OIL CONSERVATION
ARTESIA DISTRICT

DEC 15 2014

12/19/14
ACCEPTED FOR RECORD
RECEIVED

14. I hereby certify that the foregoing is true and correct.

Electronic Submission #271600 verified by the BLM Well Information System
For DEVON ENERGY PROD. CO., L.P., sent to the Carlsbad

Name (Printed/Typed) RANDY W PARKER

Title FIELD LANDMAN

Signature (Electronic Submission)

Date 10/17/2014

THIS SPACE FOR FEDERAL OR STATE OFFICE USE

Approved By

Title

Date

Conditions of approval, if any, are attached. Approval of this notice does not warrant or certify that the applicant holds legal or equitable title to those rights in the subject lease which would entitle the applicant to conduct operations thereon.

Office

Title 18 U.S.C. Section 1001 and Title 43 U.S.C. Section 1212, make it a crime for any person knowingly and willfully to make to any department or agency of the United States any false, fictitious or fraudulent statements or representations as to any matter within its jurisdiction.

**** OPERATOR-SUBMITTED ** OPERATOR-SUBMITTED ** OPERATOR-SUBMITTED ****

16" buried steel

BURIED POLY SDR 7 GAS LINE FROM THE COTTON DRAW BOOSTER STATION TO THE COTTON DRAW UNIT #76

DEVON ENERGY PRODUCTION COMPANY, L.P.
CENTERLINE SURVEY OF A PIPELINE CROSSING
SECTION 12, TOWNSHIP 25 SOUTH, RANGE 31 EAST, N.M.P.M.
EDDY COUNTY, STATE OF NEW MEXICO
JANUARY 27, 2014

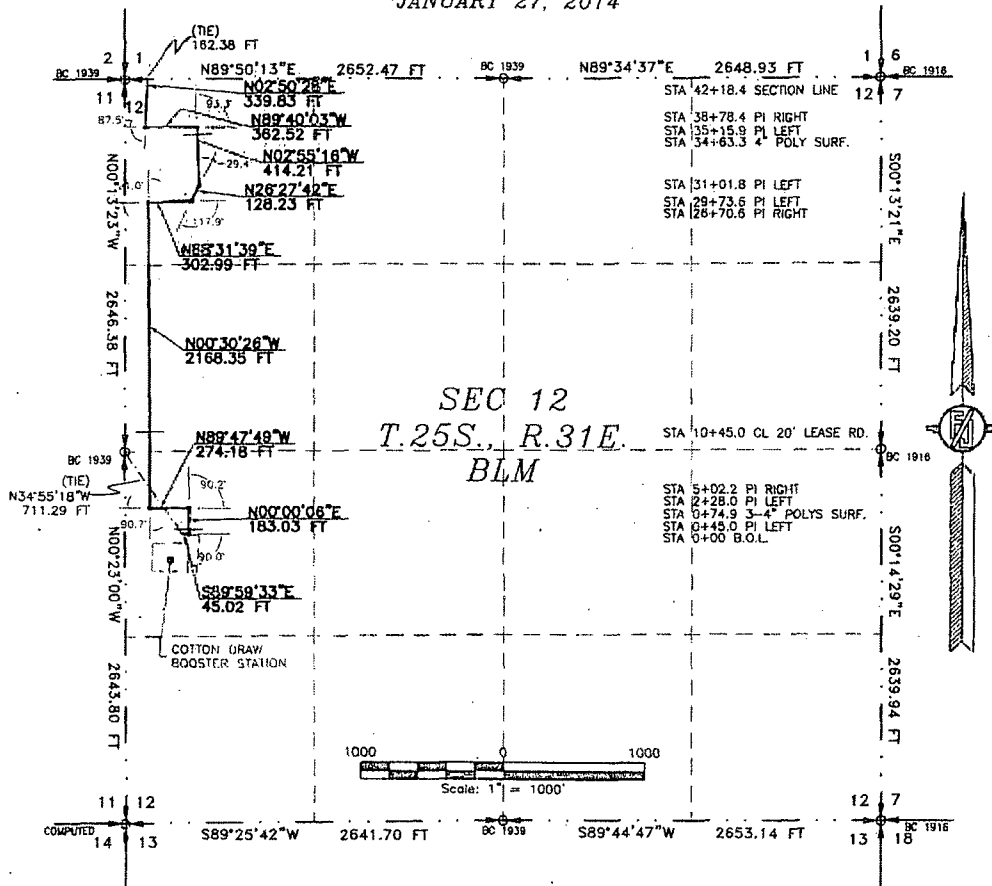

DESCRIPTION

A STRIP OF LAND 30 FEET WIDE CROSSING BUREAU OF LAND MANAGEMENT LAND IN SECTION 12, TOWNSHIP 25 SOUTH, RANGE 31 EAST, N.M.P.M., EDDY COUNTY, STATE OF NEW MEXICO AND BEING 15 FEET EACH SIDE OF THE FOLLOWING DESCRIBED CENTERLINE SURVEY:

BEGINNING AT A POINT WITHIN THE NW/4 SW/4 OF SAID SECTION 12, TOWNSHIP 25 SOUTH, RANGE 31 EAST, N.M.P.M., WHENCE THE WEST QUARTER CORNER OF SAID SECTION 12, TOWNSHIP 25 SOUTH, RANGE 31 EAST, N.M.P.M. BEARS N34°55'18\"W, A DISTANCE OF 711.29 FEET;
THENCE S89°59'33\"E A DISTANCE OF 45.02 FEET TO AN ANGLE POINT OF THE LINE HEREIN DESCRIBED;
THENCE N00°00'06\"E A DISTANCE OF 183.03 FEET TO AN ANGLE POINT OF THE LINE HEREIN DESCRIBED;
THENCE N89°47'49\"W A DISTANCE OF 274.18 FEET TO AN ANGLE POINT OF THE LINE HEREIN DESCRIBED;
THENCE N00°30'26\"W A DISTANCE OF 2168.35 FEET TO AN ANGLE POINT OF THE LINE HEREIN DESCRIBED;
THENCE N88°31'39\"E A DISTANCE OF 302.99 FEET TO AN ANGLE POINT OF THE LINE HEREIN DESCRIBED;
THENCE N26°27'42\"E A DISTANCE OF 128.23 FEET TO AN ANGLE POINT OF THE LINE HEREIN DESCRIBED;
THENCE N02°55'16\"W A DISTANCE OF 414.21 FEET TO AN ANGLE POINT OF THE LINE HEREIN DESCRIBED;
THENCE N89°40'03\"W A DISTANCE OF 362.52 FEET TO AN ANGLE POINT OF THE LINE HEREIN DESCRIBED;
THENCE N02°50'28\"E A DISTANCE OF 339.83 FEET THE TERMINUS OF THIS CENTERLINE SURVEY, WHENCE THE NORTHWEST CORNER OF SAID SECTION 12, TOWNSHIP 25 SOUTH, RANGE 31 EAST, N.M.P.M. BEARS S89°50'13\"W, A DISTANCE OF 162.38 FEET;

SAID STRIP OF LAND BEING 4218.36 FEET OR 255.65 RODS IN LENGTH, CONTAINING 2.906 ACRES MORE OR LESS AND BEING ALLOCATED BY FORTIES AS FOLLOWS:

NW/4 SW/4	902.59 L.F.	54.70 RODS	0.622 ACRES
SW/4 NW/4	1322.86 L.F.	80.17 RODS	0.911 ACRES
NW/4 NW/4	1992.89 L.F.	120.78 RODS	1.373 ACRES

SURVEYOR CERTIFICATE

I, FILMON F. JARAMILLO, A NEW MEXICO PROFESSIONAL SURVEYOR NO. 12797, HEREBY CERTIFY THAT I HAVE CONDUCTED AND AM RESPONSIBLE FOR THIS SURVEY, THAT THIS SURVEY IS TRUE AND CORRECT TO THE BEST OF MY KNOWLEDGE AND BELIEF, AND THAT THIS SURVEY AND PLAT MEET THE MINIMUM STANDARDS FOR LAND SURVEYING IN THE STATE OF NEW MEXICO.

IN WITNESS WHEREOF, THIS CERTIFICATE IS EXECUTED AT CARLSBAD,

NEW MEXICO, THIS 27 DAY OF JANUARY 2014

MADRON SURVEYING, INC.
301 SOUTH CANAL
CARLSBAD, NEW MEXICO 88220
Phone (575) 234-3341

GENERAL NOTES

- 1.) THE INTENT OF THIS ROUTE SURVEY IS TO ACQUIRE AN EASEMENT.
- 2.) BASIS OF BEARING IS NMSP EAST MODIFIED TO SURFACE COORDINATES.

SHEET: 1-4

MADRON SURVEYING, INC. CARLSBAD, NEW MEXICO

SURVEY NO. 2656

16" buried steel

8" BURIED POLY SDR 7 GAS LINE FROM THE COTTON DRAW BOOSTER STATION TO THE COTTON DRAW UNIT #76

DEVON ENERGY PRODUCTION COMPANY, L.P.
CENTERLINE SURVEY OF A PIPELINE CROSSING
SECTION 1, TOWNSHIP 25 SOUTH, RANGE 31 EAST, N.M.P.M.
EDDY COUNTY, STATE OF NEW MEXICO
JANUARY 27, 2014

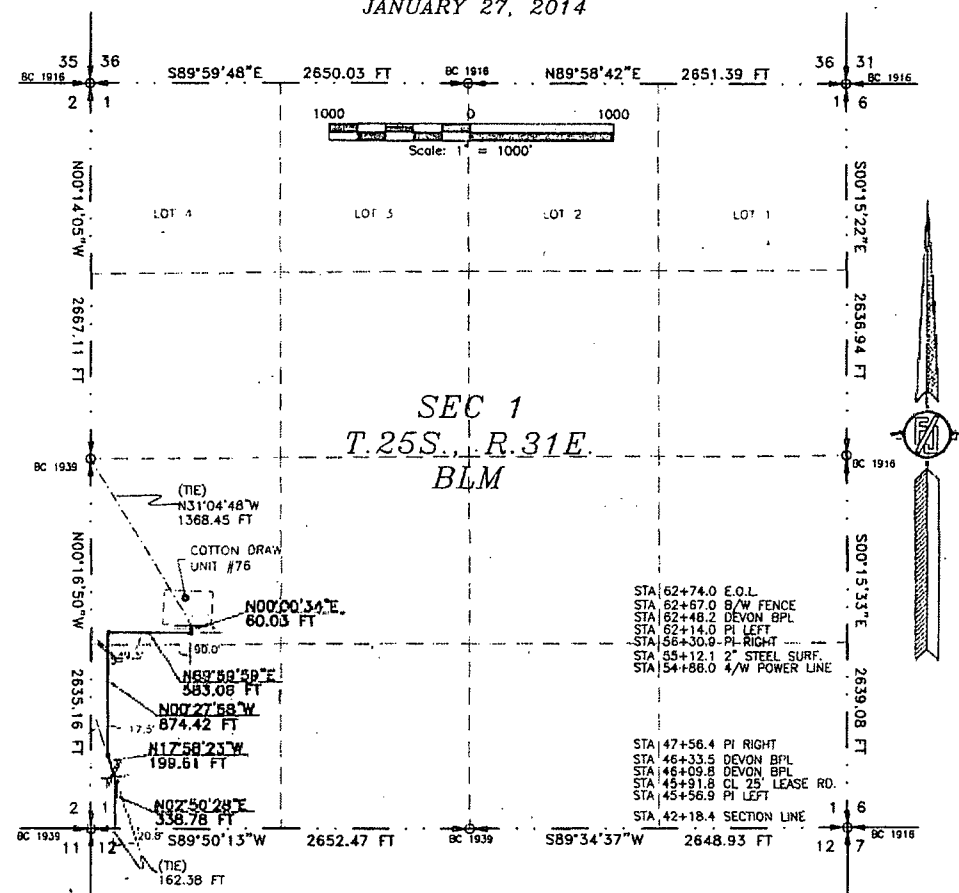

DESCRIPTION

A STRIP OF LAND 30 FEET WIDE CROSSING BUREAU OF LAND MANAGEMENT LAND IN SECTION 1, TOWNSHIP 25 SOUTH, RANGE 31 EAST, N.M.P.M., EDDY COUNTY, STATE OF NEW MEXICO AND BEING 15 FEET EACH SIDE OF THE FOLLOWING DESCRIBED CENTERLINE SURVEY:

BEGINNING AT A POINT WITHIN THE SW/4 SW/4 OF SAID SECTION 1, TOWNSHIP 25 SOUTH, RANGE 31 EAST, N.M.P.M., WHENCE THE SOUTHWEST CORNER OF SAID SECTION 1, TOWNSHIP 25 SOUTH, RANGE 31 EAST, N.M.P.M. BEARS S89°50'13"W, A DISTANCE OF 162.38 FEET;
THENCE N02°50'28"E A DISTANCE OF 338.78 FEET TO AN ANGLE POINT OF THE LINE HEREIN DESCRIBED;
THENCE N17°58'23"W A DISTANCE OF 199.61 FEET TO AN ANGLE POINT OF THE LINE HEREIN DESCRIBED;
THENCE N00°27'58"W A DISTANCE OF 874.42 FEET TO AN ANGLE POINT OF THE LINE HEREIN DESCRIBED;
THENCE N89°59'59"E A DISTANCE OF 583.06 FEET TO AN ANGLE POINT OF THE LINE HEREIN DESCRIBED;
THENCE N00°00'34"E A DISTANCE OF 60.03 FEET THE TERMINUS OF THIS CENTERLINE SURVEY, WHENCE THE WEST QUARTER CORNER OF SAID SECTION 1, TOWNSHIP 25 SOUTH, RANGE 31 EAST, N.M.P.M. BEARS N31°04'48"W, A DISTANCE OF 1368.45 FEET;

SAID STRIP OF LAND BEING 2055.90 FEET OR 124.80 RODS IN LENGTH, CONTAINING 1.415 ACRES MORE OR LESS AND BEING ALLOCATED BY FORTIES AS FOLLOWS:

SW/4 SW/4	1327.79 L.F.	80.47 RODS	0.914 ACRES
NW/4 SW/4	728.11 L.F.	44.13 RODS	0.501 ACRES

SURVEYOR CERTIFICATE

I, FILMON F. JARAMILLO, A NEW MEXICO PROFESSIONAL SURVEYOR NO. 12797, HEREBY CERTIFY THAT I HAVE CONDUCTED AND AM RESPONSIBLE FOR THIS SURVEY, THAT THIS SURVEY IS TRUE AND CORRECT TO THE BEST OF MY KNOWLEDGE AND BELIEF, AND THAT THIS SURVEY AND PLAT MEET THE MINIMUM STANDARDS FOR LAND SURVEYING IN THE STATE OF NEW MEXICO.

IN WITNESS WHEREOF, THIS CERTIFICATE IS EXECUTED AT CARLSBAD,

NEW MEXICO, THIS 29th DAY OF JANUARY 2014

FILMON F. JARAMILLO, PLS. (8797)
301 SOUTH CANAL
(575) 234-3341

MADRON SURVEYING, INC.
301 SOUTH CANAL
CARLSBAD, NEW MEXICO 88220
Phone (575) 234-3341

SURVEY NO. 2656

GENERAL NOTES

- 1.) THE INTENT OF THIS ROUTE SURVEY IS TO ACQUIRE AN EASEMENT.
- 2.) BASIS OF BEARING IS NMSP EAST MODIFIED TO SURFACE COORDINATES.

SHEET: 2-4

MADRON SURVEYING, INC. CARLSBAD, NEW MEXICO

16" buried steel

8" BURIED POLY SDR 7 GAS LINE FROM THE COTTON DRAW BOOSTER
STATION TO THE COTTON DRAW UNIT #76

DEVON ENERGY PRODUCTION COMPANY, L.P.
CENTERLINE SURVEY OF A PIPELINE CROSSING
SECTION 12, 1, TOWNSHIP 25 SOUTH, RANGE 31 EAST, N.M.P.M.
EDDY COUNTY, STATE OF NEW MEXICO
JANUARY 27, 2014

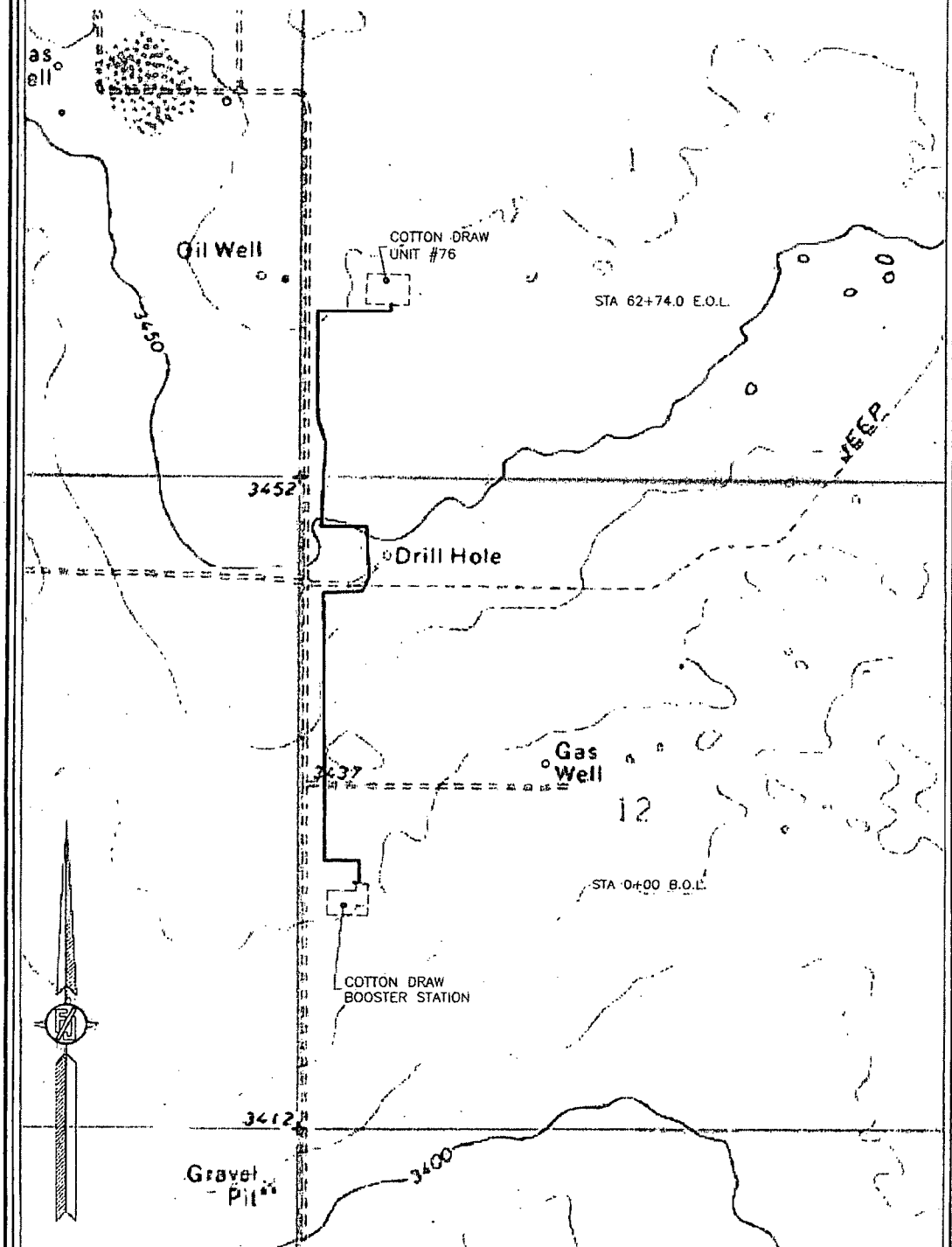

SHEET: 3-4

MADRON SURVEYING, INC. 301 SOUTH CANAL (575) 234-3341 CARLSBAD, NEW MEXICO

SURVEY NO. 2656

16" buried steel

~~8" BURIED POLY SDR-7 GAS LINE FROM THE COTTON DRAW BOOSTER
STATION TO THE COTTON DRAW UNIT #76~~

DEVON ENERGY PRODUCTION COMPANY, L.P.
CENTERLINE SURVEY OF A PIPELINE CROSSING
SECTION 12, T. 1, TOWNSHIP 25 SOUTH, RANGE 31 EAST, N.M.P.M.
EDDY COUNTY, STATE OF NEW MEXICO
JANUARY 27, 2014

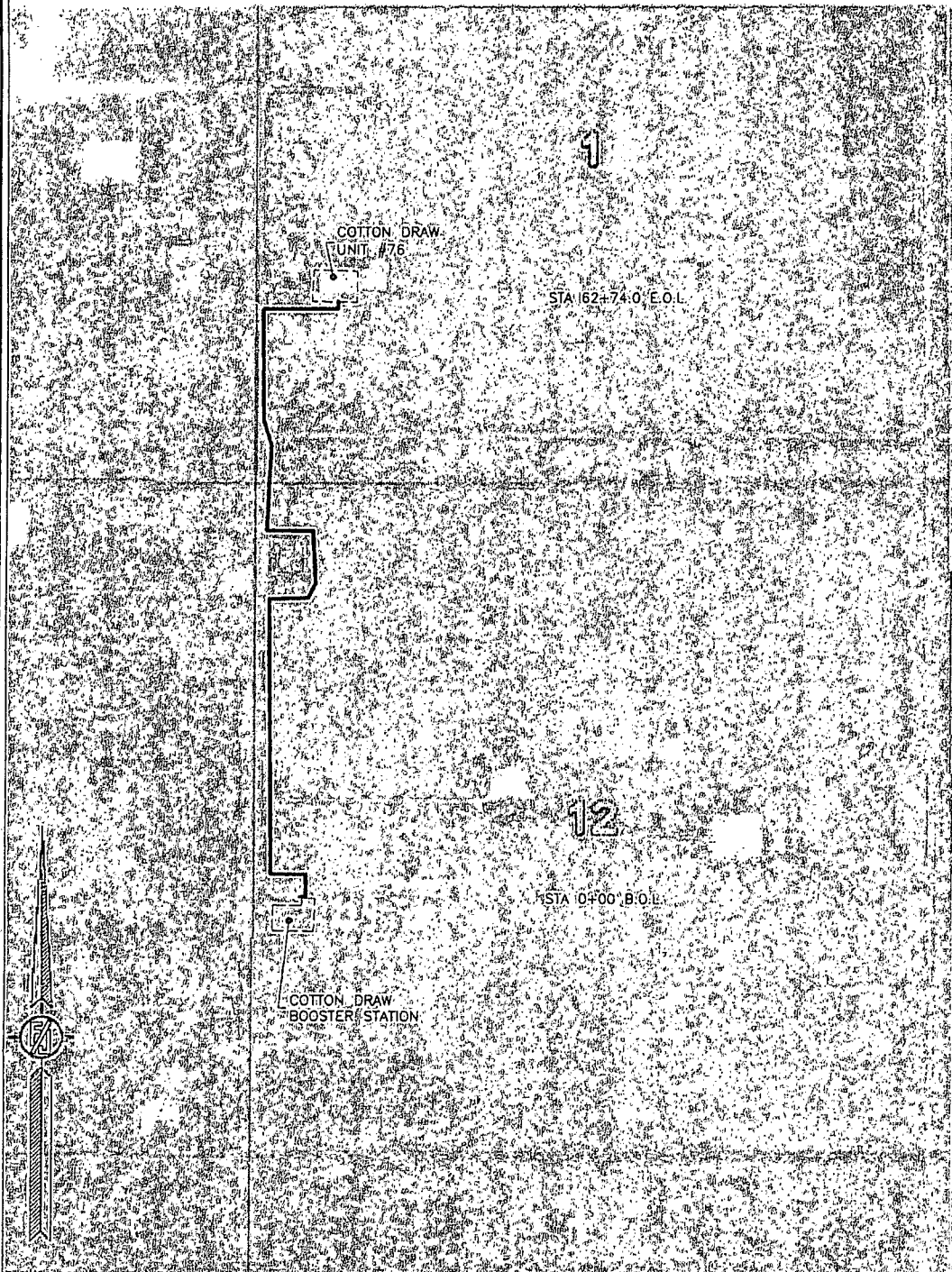

SHEET: 4-4

MADRON SURVEYING, INC. 301 SOUTH CANAL CARLSBAD, NEW MEXICO
(575) 234-3341

SURVEY NO. 2656



Dahal, Indra <idahal@blm.gov>

Amended Sundry

1 message

Parker, Randy <Randy.Parker2@dvn.com>

Fri, Oct 17, 2014 at 10:29 AM

To: "Dahal, Indra" <idahal@blm.gov>

Cc: "Flores, Lori" <Lori.Flores@dvn.com>, "Perez, Pat" <Pat.Perez@dvn.com>

Indra,

SUBJECT: Amended Sundry (transaction #271600)-dated 10.17.2014

16" buried steel gas line from the CDU #76 to the CDU

Booster Station

Approved Sundry-dated 06.11.2014

8" buried poly SDR-7 gas line from the CDU #76 to CD

Booster Station

As per your request, I have attached the Amended Sundry (transaction #271600) for the Cotton Draw Unit #76 gas line.

Let me know if you need any additional information.

Thanks for your help.

Randy W. Parker, CPL

Senior Field Landman

Devon Energy Corporation

6488 Seven Rivers Highway

Artesia, NM 88210