

OCD-ARTESIA

Form 3160-5  
(August 2007)UNITED STATES  
DEPARTMENT OF THE INTERIOR  
BUREAU OF LAND MANAGEMENTFORM APPROVED  
OMB NO. 1004-0135  
Expires: July 31, 2010**SUNDRY NOTICES AND REPORTS ON WELLS**  
*Do not use this form for proposals to drill or to re-enter an abandoned well. Use form 3160-3 (APD) for such proposals.***SUBMIT IN TRIPLICATE - Other instructions on reverse side.**

1. Type of Well <input checked="" type="checkbox"/> Oil Well <input type="checkbox"/> Gas Well <input type="checkbox"/> Other		5. Lease Serial No. NMLC029548A
2. Name of Operator LINN OPERATING INC Contact: TERRY B CALLAHAN E-Mail: tcallahan@linnenergy.com		6. If Indian, Allottee or Tribe Name
3a. Address 600 TRAVIS STREET, SUITE 5100 HOUSTON, TX 77002	3b. Phone No. (include area code) Ph: 281-840-4272	7. If Unit or CA/Agreement, Name and/or No.
4. Location of Well (Footage, Sec., T., R., M., or Survey Description) Sec 18 T17S R31E Mer NMP SWNW 2200FNL 440FWL 32.835698 N Lat, 103.915489 W Lon		8. Well Name and No. C A RUSSELL 5
		9. API Well No. 30-015-05218
		10. Field and Pool, or Exploratory GRAYBURG JACKSON;SR-Q-G-S
		11. County or Parish, and State EDDY COUNTY COUNTY, NM

**12. CHECK APPROPRIATE BOX(ES) TO INDICATE NATURE OF NOTICE, REPORT, OR OTHER DATA**

TYPE OF SUBMISSION	TYPE OF ACTION			
<input type="checkbox"/> Notice of Intent	<input type="checkbox"/> Acidize	<input type="checkbox"/> Deepen	<input type="checkbox"/> Production (Start/Resume)	<input type="checkbox"/> Water Shut-Off
<input checked="" type="checkbox"/> Subsequent Report	<input type="checkbox"/> Alter Casing	<input type="checkbox"/> Fracture Treat	<input type="checkbox"/> Reclamation	<input type="checkbox"/> Well Integrity
<input type="checkbox"/> Final Abandonment Notice	<input type="checkbox"/> Casing Repair	<input type="checkbox"/> New Construction	<input type="checkbox"/> Recomplete	<input checked="" type="checkbox"/> Other
	<input type="checkbox"/> Change Plans	<input type="checkbox"/> Plug and Abandon	<input type="checkbox"/> Temporarily Abandon	Site Facility Diagram/Security Plan
	<input type="checkbox"/> Convert to Injection	<input type="checkbox"/> Plug Back	<input type="checkbox"/> Water Disposal	

13. Describe Proposed or Completed Operation (clearly state all pertinent details, including estimated starting date of any proposed work and approximate duration thereof. If the proposal is to deepen directionally or recompleat horizontally, give subsurface locations and measured and true vertical depths of all pertinent markers and zones. Attach the Bond under which the work will be performed or provide the Bond No. on file with BLM/BIA. Required subsequent reports shall be filed within 30 days following completion of the involved operations. If the operation results in a multiple completion or recompleat in a new interval, a Form 3160-4 shall be filed once testing has been completed. Final Abandonment Notices shall be filed only after all requirements, including reclamation, have been completed, and the operator has determined that the site is ready for final inspection.)

PLEASE FIND ATTACHED THE SITE FACILITY DIAGRAM FOR THE C A RUSSELL BATTERY (EDDY COUNTY, NEW MEXICO).

THE WELLS INCLUDING IN THE ABOVE BATTERY ARE AS FOLLOWS:

API Well Name Well Number Type Lease  
 30-015-05218 C A RUSSELL #005 Oil Federal ✓  
 30-015-28809 C A RUSSELL #012 Oil Federal ✓  
 30-015-28756 C A RUSSELL #013 Oil Federal ✓  
 30-015-28799 C A RUSSELL #014 Oil Federal ✓  
 30-015-28757 C A RUSSELL #015 Oil Federal ✓  
 30-015-28867 C A RUSSELL #016 Oil Federal ✓

**NM OIL CONSERVATION**  
ARTESIA DISTRICT

DEC 03 2014

Accepted for Record Purposes.  
Approval Subject to Onsite Inspection.

Date: 11/19/14

RECEIVED

14. I hereby certify that the foregoing is true and correct. Electronic Submission #226369 verified by the BLM Well Information System For LINN OPERATING INC, sent to the Carlsbad Committed to AFMSS for processing by KURT SIMMONS on 12/03/2013 ()	
Name (Printed/Typed) TERRY B CALLAHAN	Title REG COMPLIANCE SPECIALIST III
Signature (Electronic Submission)	Date 11/12/2013

**THIS SPACE FOR FEDERAL OR STATE OFFICE USE**

Approved By _____	Title _____	Date _____
Conditions of approval, if any, are attached. Approval of this notice does not warrant or certify that the applicant holds legal or equitable title to those rights in the subject lease which would entitle the applicant to conduct operations thereon.		Office _____

Title 18 U.S.C. Section 1001 and Title 43 U.S.C. Section 1212, make it a crime for any person knowingly and willfully to make to any department or agency of the United States any false, fictitious or fraudulent statements or representations as to any matter within its jurisdiction.

**\*\* OPERATOR-SUBMITTED \*\* OPERATOR-SUBMITTED \*\* OPERATOR-SUBMITTED \*\***

**Additional data for EC transaction #226369 that would not fit on the form**

**32. Additional remarks, continued**

30-015-28835 C A RUSSELL #017 Oil Federal ✓  
30-015-28794 C A RUSSELL #018 Oil Federal ✓  
30-015-28924 C A RUSSELL #019 Oil Federal ✓  
30-015-28889 C A RUSSELL #020 Oil Federal ✓  
30-015-28868 C A RUSSELL #021 Oil Federal ✓

**C A Russell Battery**  
**Eddy County, New Mexico**  
**1250' FNL & 1500' FEL**  
**Sec 18 -T17S - R31E**

Russell CA 05	Russell CA 16
Russell CA 12	Russell CA 17
Russell CA 13	Russell CA 18
Russell CA 14	Russell CA 19
Russell CA 15	Russell CA 20
	Russell CA 21

Removed: 1-500BBL tank from service.  
 Removed: 1-210BBL tank from service.  
 Added: 1-210BBL tank back to service.

**Site Facility Diagram**  
**Linn Operating, Inc.**  
**Site Facility Plan Located at**  
**Hobbs, New Mexico**  
**Field Office**  
**2130 West Bender**  
**Hobbs, New Mexico 88240**



**Office Hours 7:00 AM-4:00 PM MST**  
**Monday-Thursday and every other Friday.**

**Prepared by John Watson**  
**Hobbs, NM**  
**October 2013**

- Flow Line
- - - Water Line
- Oil Line
- - - Gas Line
- Burn
- ⊗ Water Tank Valve  
Open not Sealed
- ⊗ Open/Closed  
Sealed Closed or open for circulating
- ⊗ Sealed Closed  
Open during sale of disposition
- ⊗ Sealed Closed  
Other than for water drain
- ⊗ Load Line Valve  
Sealed and or locked
- ⊗ Out of Service

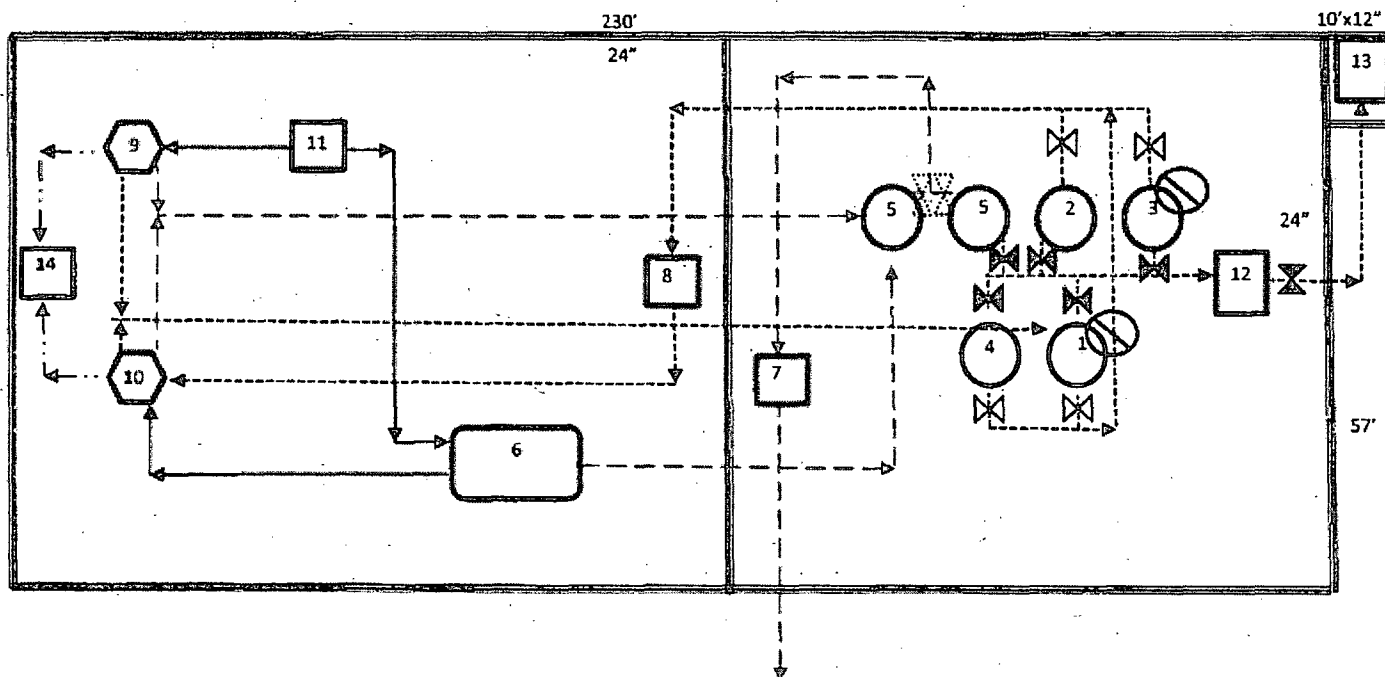

- 1-Welded Steel Oil Tank 210 BBL Tank OOS
- 2-Welded Steel Oil Tank 500 BBL Tank # 80131
- 3-Welded Steel Oil Tank 500 BBL Tank OOS
- 4-Welded Steel Oil Tank 500 BBL Over flow
- 5-Fiberglass Water Tank 500 BBL
- 6-6 Ft X 15 Ft Free Water Knock Out.
- 7-Water Transfer Pump
- 8-Recirculating Pump
- 9-4 Ft X 20 Ft Heater Treater Test
- 10-6 Ft X 20 Ft Heater Treater Production
- 11-Header
- 12-Lact SN LA142711
- 13-Lact Booster Pump
- 14-Allocation Meter ID Russell Battery

Accepted for Record Purposes.  
 Approval Subject to Onsite Inspection.  
 Date: 11/19/14  
*[Signature]*

Entrance