

UNITED STATES
DEPARTMENT OF THE INTERIOR
BUREAU OF LAND MANAGEMENTFORM APPROVED
OMB NO. 1004-0135
Expires: July 31, 2010**SUNDRY NOTICES AND REPORTS ON WELLS**
Do not use this form for proposals to drill or to re-enter an abandoned well. Use form 3160-3 (APD) for such proposals.**SUBMIT IN TRIPLICATE - Other instructions on reverse side.**

1. Type of Well <input type="checkbox"/> Oil Well <input type="checkbox"/> Gas Well <input checked="" type="checkbox"/> Other: INJECTION		5. Lease Serial No. NMLC029420A
2. Name of Operator LINN OPERATING INCORPORATED E-Mail: tcallahan@linnenergy.com		6. If Indian, Allottee or Tribe Name
3a. Address 600 TRAVIS STREET SUITE 5100 HOUSTON, TX 77002		7. If Unit or CA/Agreement, Name and/or No.
3b. Phone No. (include area code) Ph: 281-840-4272		8. Well Name and No. SKELLY UNIT 108
4. Location of Well (Footage, Sec., T., R., M., or Survey Description) Sec 15 T17S R31E NENE 660FNL 660FEL		9. API Well No. 30-015-20406-00-S1
		10. Field and Pool, or Exploratory GRAYBURG
		11. County or Parish, and State EDDY COUNTY, NM

12. CHECK APPROPRIATE BOX(ES) TO INDICATE NATURE OF NOTICE, REPORT, OR OTHER DATA

TYPE OF SUBMISSION	TYPE OF ACTION			
<input type="checkbox"/> Notice of Intent	<input type="checkbox"/> Acidize	<input type="checkbox"/> Deepen	<input type="checkbox"/> Production (Start/Resume)	<input type="checkbox"/> Water Shut-Off
<input type="checkbox"/> Subsequent Report	<input type="checkbox"/> Alter Casing	<input type="checkbox"/> Fracture Treat	<input type="checkbox"/> Reclamation	<input type="checkbox"/> Well Integrity
<input checked="" type="checkbox"/> Final Abandonment Notice	<input type="checkbox"/> Casing Repair	<input type="checkbox"/> New Construction	<input type="checkbox"/> Recomplete	<input checked="" type="checkbox"/> Other
	<input type="checkbox"/> Change Plans	<input type="checkbox"/> Plug and Abandon	<input type="checkbox"/> Temporarily Abandon	Final Abandonment Notice
	<input type="checkbox"/> Convert to Injection	<input type="checkbox"/> Plug Back	<input type="checkbox"/> Water Disposal	

13. Describe Proposed or Completed Operation (clearly state all pertinent details, including estimated starting date of any proposed work and approximate duration thereof. If the proposal is to deepen directionally or recomple horizontally, give subsurface locations and measured and true vertical depths of all pertinent markers and zones. Attach the Bond under which the work will be performed or provide the Bond No. on file with BLM/BIA. Required subsequent reports shall be filed within 30 days following completion of the involved operations. If the operation results in a multiple completion or recompletion in a new interval, a Form 3160-4 shall be filed once testing has been completed. Final Abandonment Notices shall be filed only after all requirements, including reclamation, have been completed, and the operator has determined that the site is ready for final inspection.)

LOCATION HAS BEEN RECLAIMED AND READY FOR INSPECTION.

4/28/14- DIVERSIFIED FIELD SERVICE, INC. SPREAD A TOTAL OF 100 POUNDS OF LESSER PRAIRIE CHICKEN SEED OVER THE ENTIRE AREA. THE SEED WAS THEN TILLED INTO THE SOIL.

ATTACHED:

SITE PHOTOGRAPHS AND SEEDING REPORT WITH COPY OF SEED LABELS

Accepted for record
NMOCD**NM OIL CONSERVATION**
ARTESIA DISTRICT

JAN 09 2015

RECEIVED

14. I hereby certify that the foregoing is true and correct. Electronic Submission #248350 verified by the BLM Well Information System For LINN OPERATING INCORPORATED, sent to the Carlsbad Committed to AFMSS for processing by LINDA DENNISTON on 06/05/2014 (14LD0232SE)	
Name (Printed/Typed) TERRY B CALLAHAN	Title REG COMPLIANCE SPECIALIST III
Signature (Electronic Submission)	Date 06/05/2014

THIS SPACE FOR FEDERAL OR STATE OFFICE USE

Approved By JAMES A AMOS	Title SUPERVISORY PET	Date 01/05/2015
Conditions of approval, if any, are attached. Approval of this notice does not warrant or certify that the applicant holds legal or equitable title to those rights in the subject lease which would entitle the applicant to conduct operations thereon.		Office Carlsbad

Title 18 U.S.C. Section 1001 and Title 43 U.S.C. Section 1212, make it a crime for any person knowingly and willfully to make to any department or agency of the United States any false, fictitious or fraudulent statements or representations as to any matter within its jurisdiction.

**** BLM REVISED ** BLM REVISED ** BLM REVISED ** BLM REVISED ** BLM REVISED ****

Diversified Field Service, Inc.

Wednesday June 4, 2014

Environmental Department

3412 N. Dal Paso

Hobbs, NM 88240

Phone: (575)964-8394 Fax: (575)964-8396

Brian Wall

Linn Energy

2130 West Bender Blvd.

Hobbs, NM 88240

RE: Skelly Unit #108 - Site Activities for Reclamation
Section 15, T17S R31E

Mr. Wall,

The well and caliche pad at this site have been removed. Detailed herein is a summary of seeding activities at the site by Diversified Field Service, Inc. (DFSI) following the removal of the well and caliche pad. DFSI personnel removed any and all visually stained soils to an NMOC approved facility. The caliche from the site surface was reserved for use on other Linn locations. On April 28, 2014 a total of 100 pounds of Lesser Prairie Chicken seed was broadcast over the entire area. The seed was then tilled into the soil. (See Site Photographs).

Thank you for allowing DFSI to assist you in this matter. Please call me with any questions and/or comments.

Sincerely,



Natalie Gladden

Environmental Director

Diversified Field Service, Inc.

3412 N. Dal Paso

Hobbs, NM 88240

Office: (575)964-8394

Mobile: (575)602-1786

Fax: (575)964-8396

Attachments:

Site Photographs

Seeding Report with Copy of Seed Label

C-103

Linn Energy Skelly B #108
Unit Letter A, Sec 15, T17S R31E

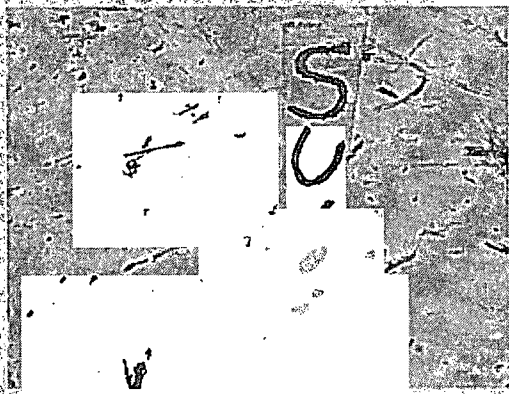

Sign marking location 6/02/14

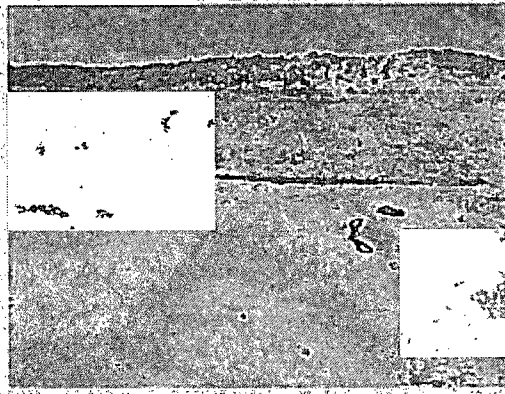

Site prior to reclamation 04/23/14



Tilling of Site 04/28/13



Seeding of Site 04/28/14

Linn Energy Skelly B #108
Unit Letter A, Sec.15, T17S R31E

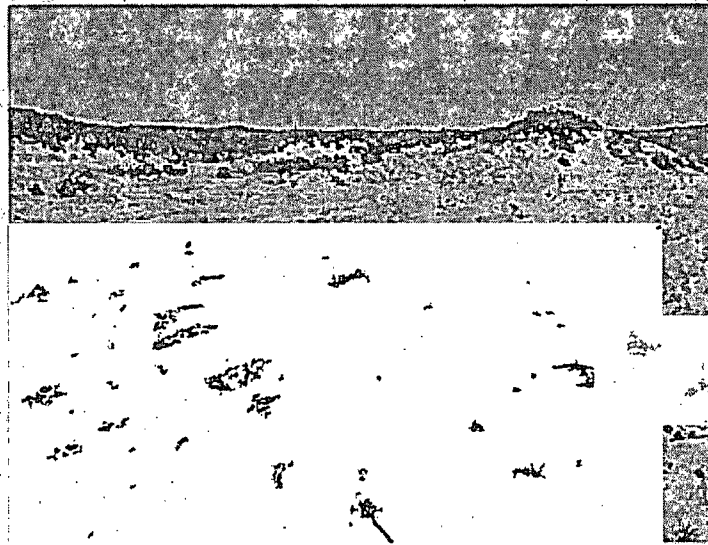

Site at Completion of Reclamation 04/28/14

DIVERSIFIED FIELD SERVICES, INC.

RECLAMATION FORM

SITE: Skelly Unit 108

Start Date: 4-28-14

Completion Date: 4-28-14

- Step 1 Remove caliche and/or all discolored material (soil, caliche, et al) for disposal.
- Step 2 Look for any discolored material under pad. Sample and perform field tests.
If above limits, remove 1' and resample and test. If sample is still above limits, contact Environmental Director before proceeding further.
- Step 3 Grid clean area and establish between 2 and 5 sample points.
- Step 4 Take appropriate samples and run field tests on samples.
- Note: if any samples come back higher than allowed limit or are close to limit, contact Environmental Director before proceeding.
- Step 5 When field sample tests are shown to be acceptable, backfill and contour soil to depth as required.
- Step 6 Re-seed reclaimed area with seed required by landowner (BLM) and give seed tag to Environmental Office upon completion.

Note: Record the amount of seed used on tag.

Seed Type: LPC
Lbs. Used: 100 #

- Step 7 Ensure samples are taken to the appropriate Scientific Lab for analyses and this form is returned to the Environmental Office upon job completion.

NOTES:

Reclaim site - Seed operation only

Supervisor:

Stephen M. Miller

Bamert Seed Company Inc.

1897 CR 1018 Muleshoe, TX 79347

(800) 262-9892

Permit # TX00905

LPC Sand Shinery with Ragweed and Saltbush 800

INV53471

Bulk #

Description	Pure Seed	Germ	Dormant	Origin
Bluestem Big "Kaw" (Andropogon gerardii)	16.49%	95.00%	0.00%	TX
Bluestem, Little "Cimarron" (Schizachyrium scoparium)	7.92%	90.00%	8.00%	TX
Bluestem Sand "Woodward" (Andropogon hallii)	13.68%	95.00%	0.00%	TX
Bristlegrass, Plains, "VNS" (Setaria vulpiseta)	14.93%	83.00%	4.00%	TX
Coreopsis Plains (Coreopsis tinctoria)	5.46%	97.00%	0.00%	TX
Dropseed, Sand, "VNS" (Sporobolus cryptandrus)	2.74%	95.00%	3.00%	TX
Fourwing saltbush "VNS" (Atriplex canescens)	15.48%	52.00%	15.00%	NM
Ragweed, "Western" (Ambrosia L)	6.71%	9.00%	68.00%	KY
Purity: 83.41%	Inert Matter: 10.18%	Other Crop Seed: 6.37%	Weed Seed: 0.03%	

Noxious Weeds: None

Test Date: 01/2014

Net Wt: 25.00 lbs

Bamert Seed Company Inc.

1897 CR 1018 Muleshoe, TX 79347

(800) 262-9892

Permit # TX00905

LPC Sand Shinery with Ragweed and Saltbush 800

INV53471

Bulk #

Description	Pure Seed	Germ	Dormant	Origin
Bluestem, Big "Kaw" (Andropogon gerardii)	16.49%	95.00%	0.00%	TX
Bluestem, Little "Cimarron" (Schizachyrium scoparium)	7.92%	90.00%	8.00%	TX
Bluestem Sand "Woodward" (Andropogon hallii)	13.68%	95.00%	0.00%	TX
Bristlegrass, Plains "VNS" (Setaria vulpiseta)	14.93%	83.00%	4.00%	TX
Coreopsis Plains (Coreopsis tinctoria)	5.46%	97.00%	0.00%	TX
Dropseed, Sand, "VNS" (Sporobolus cryptandrus)	2.74%	95.00%	3.00%	TX
Fourwing saltbush, "VNS" (Atriplex canescens)	15.48%	52.00%	15.00%	NM
Ragweed, "Western" (Ambrosia L)	6.71%	9.00%	68.00%	KY
Purity: 83.41%	Inert Matter: 10.18%	Other Crop Seed: 6.37%	Weed Seed: 0.03%	

Noxious Weeds: None

Test Date: 01/2014

Net Wt: 25.00 lbs

Bamert Seed Company Inc.

1897 CR 1018 Muleshoe, TX 79347

(800) 262-9892

Permit # TX00905

LPC Sand Shinery with Ragweed and Saltbush 800

INV53471

Bulk #

Description	Pure Seed	Germ	Dormant	Origin
Bluestem, Big "Kaw" (Andropogon gerardii)	16.48%	95.00%	0.00%	TX
Bluestem, Little "Cimarron" (Schizachyrium scoparium)	7.92%	90.00%	0.00%	TX
Bluestem, Sand "Woodward" (Andropogon hallii)	13.68%	95.00%	0.00%	TX
Bristlegrass, Plains "VNS" (Setaria vulpiseta)	14.93%	83.00%	4.00%	TX
Coreopsis Plains (Coreopsis tinctoria)	5.46%	97.00%	0.00%	TX
Dropseed, Sand, "VNS" (Sporobolus cryptandrus)	2.74%	95.00%	3.00%	TX
Fourwing saltbush, "VNS" (Atriplex canescens)	15.48%	52.00%	15.00%	NM
Ragweed, "Western" (Ambrosia L.)	6.71%	0.00%	68.00%	KY

Purity: 83.41%

Inert Matter: 10.19%

Other Crop Seed: 6.37%

Weed Seed: 0.03%

Noxious Weeds: None

Test Date: 01/2014

Net Wt: 25.00 lbs

Bamert Seed Company Inc.

1897 CR 1018 Muleshoe, TX 79347

(800) 262-9892

Permit # TX00905

LPC Sand Shinery with Ragweed and Saltbush 800

INV53471

Bulk #

Description	Pure Seed	Germ	Dormant	Origin
Bluestem, Big "Kaw" (Andropogon gerardii)	16.48%	95.00%	0.00%	TX
Bluestem, Little "Cimarron" (Schizachyrium scoparium)	7.92%	90.00%	0.00%	TX
Bluestem, Sand "Woodward" (Andropogon hallii)	13.68%	95.00%	0.00%	TX
Bristlegrass, Plains, "VNS" (Setaria vulpiseta)	14.93%	83.00%	4.00%	TX
Coreopsis Plains (Coreopsis tinctoria)	5.46%	97.00%	0.00%	TX
Dropseed, Sand, "VNS" (Sporobolus cryptandrus)	2.74%	95.00%	3.00%	TX
Fourwing saltbush, "VNS" (Atriplex canescens)	15.48%	52.00%	15.00%	NM
Ragweed, "Western" (Ambrosia L.)	6.71%	0.00%	68.00%	KY

Purity: 83.41%

Inert Matter: 10.19%

Other Crop Seed: 6.37%

Weed Seed: 0.03%

Noxious Weeds: None

Test Date: 01/2014

Net Wt: 25.00 lbs