

UNITED STATES  
DEPARTMENT OF THE INTERIOR  
BUREAU OF LAND MANAGEMENT

OCD Artesian

FORM APPROVED  
OMB NO. 1004-0135  
Expires: July 31, 2010**SUNDRY NOTICES AND REPORTS ON WELLS**  
*Do not use this form for proposals to drill or to re-enter an abandoned well. Use form 3160-3 (APD) for such proposals.*5. Lease Serial No.  
NMNM110829

6. If Indian, Allottee or Tribe Name

7. If Unit or CA/Agreement, Name and/or No.

8. Well Name and No.  
BROWNING FEDERAL COM 6H9. API Well No.  
30-015-4244310. Field and Pool, or Exploratory  
WILLOW LAKE; BONE SPRING, N11. County or Parish, and State  
EDDY COUNTY, NM**SUBMIT IN TRIPLICATE - Other instructions on reverse side.**

1. Type of Well

☒ Oil Well ☐ Gas Well ☐ Other2. Name of Operator  
LEGEND NATURAL GAS III, LPContact: JENNIFER ELROD  
E-Mail: jelrod@lng2.com3a. Address  
15021 KATY FREEWAY SUITE 200  
HOUSTON, TX 770943b. Phone No. (include area code)  
Ph: 817-872-78224. Location of Well (Footage, Sec., T., R., M., or Survey Description)  
Sec 20 T24S R28E 110FNL 1337FEL**12. CHECK APPROPRIATE BOX(ES) TO INDICATE NATURE OF NOTICE, REPORT, OR OTHER DATA**

TYPE OF SUBMISSION	TYPE OF ACTION			
<input checked="" type="checkbox"/> Notice of Intent	<input type="checkbox"/> Acidize	<input type="checkbox"/> Deepen	<input type="checkbox"/> Production (Start/Resume)	<input type="checkbox"/> Water Shut-Off
<input type="checkbox"/> Subsequent Report	<input type="checkbox"/> Alter Casing	<input type="checkbox"/> Fracture Treat	<input type="checkbox"/> Reclamation	<input type="checkbox"/> Well Integrity
<input type="checkbox"/> Final Abandonment Notice	<input type="checkbox"/> Casing Repair	<input type="checkbox"/> New Construction	<input type="checkbox"/> Recomplete	<input checked="" type="checkbox"/> Other
	<input type="checkbox"/> Change Plans	<input type="checkbox"/> Plug and Abandon	<input type="checkbox"/> Temporarily Abandon	Change to Original APD
	<input type="checkbox"/> Convert to Injection	<input type="checkbox"/> Plug Back	<input type="checkbox"/> Water Disposal	

13. Describe Proposed or Completed Operation (clearly state all pertinent details, including estimated starting date of any proposed work and approximate duration thereof. If the proposal is to deepen directionally or recompleate horizontally, give subsurface locations and measured and true vertical depths of all pertinent markers and zones. Attach the Bond under which the work will be performed or provide the Bond No. on file with BLM/BIA. Required subsequent reports shall be filed within 30 days following completion of the involved operations. If the operation results in a multiple completion or recompleation in a new interval, a Form 3160-4 shall be filed once testing has been completed. Final Abandonment Notices shall be filed only after all requirements, including reclamation, have been completed, and the operator has determined that the site is ready for final inspection.)

NMB000525

AMENDING SURFACE LOCATION FROM 110FNL &amp; 1350FEL; SECT. 20, T24S, R28E TO 110FNL &amp; 1337FEL; SECT. 20, T24S, R28E.

REVISED 3160-3, REVISED EXHIBITS AND SURFACE USE PLAN ATTACHED.

**NM OIL CONSERVATION**  
ARTESIA DISTRICT

JAN 9

RECEIVED

Accepted for record  
JED NMB000 1/14/2015

14. I hereby certify that the foregoing is true and correct.

**Electronic Submission #255992 verified by the BLM Well Information System  
For LEGEND NATURAL GAS III, LP, sent to the Carlsbad  
Committed to AFMSS for processing by LINDA DENNISTON on 12/02/2014 ()**

Name (Printed/Typed) JENNIFER ELROD

Title SR. REGULATORY ANALYST

Signature (Electronic Submission)

Date 08/06/2014

**THIS SPACE FOR FEDERAL OR STATE OFFICE USE**

Approved By

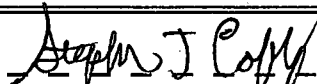

Title For FIELD MANAGER

Date 1/16/15

Conditions of approval, if any, are attached. Approval of this notice does not warrant or certify that the applicant holds legal or equitable title to those rights in the subject lease which would entitle the applicant to conduct operations thereon.

Office CARLSBAD FIELD OFFICE

Title 18 U.S.C. Section 1001 and Title 43 U.S.C. Section 1212, make it a crime for any person knowingly and willfully to make to any department or agency of the United States any false, fictitious or fraudulent statements or representations as to any matter within its jurisdiction.

**\*\* OPERATOR-SUBMITTED \*\* OPERATOR-SUBMITTED \*\* OPERATOR-SUBMITTED \*\***



15021 Katy Freeway  
Suite 200  
Houston, TX 77094  
(281) 644-5900  
Fax: (281) 644-5901

777 Main Street  
Suite 900  
Fort Worth, TX 76102  
(817) 872-7800  
Fax: (817) 872-7898

June 11, 2014  
Bureau of Land Management  
Carlsbad Field Office  
620 E. Green St.  
Carlsbad, NM 88220

Re: Legend Natural Gas, III, LP  
Fort Worth Office  
777 Main St. Ste. 900  
Fort Worth, TX 76102

Revisions to surface location for the Browning Federal Com 6H were made in order to comply with BLM and OCD rules. Attached are the revised documents to be added to the APD packet.

Contents in the packet include:

- Revised Form 3160-3
- Revised C-102
- Revised Exhibits #1, #2, & #5
- Multi-Point Surface Use plan
- Email Confirmation from Michael McMillan at OCD/Santa Fe stating NSL and NSP permit has been approved

If you have any questions, or if you need any more information please contact me at 817-872-7822 or [jelrod@lng2.com](mailto:jelrod@lng2.com)

Sincerely,

Jennifer Mosley Elrod  
Sr. Regulatory Compliance Analyst  
Legend Natural Gas  
Office: (817) 872-7822  
Fax: (817) 872-7898

UNITED STATES  
DEPARTMENT OF THE INTERIOR  
BUREAU OF LAND MANAGEMENT

APPLICATION FOR PERMIT TO DRILL OR REENTER

FORM APPROVED  
OMB No. 1004-0137  
Expires October 31, 2014

1a. Type of work: <input checked="" type="checkbox"/> DRILL <input type="checkbox"/> REENTER		5. Lease Serial No. NM-110829
1b. Type of Well: <input checked="" type="checkbox"/> Oil Well <input type="checkbox"/> Gas Well <input type="checkbox"/> Other <input checked="" type="checkbox"/> Single Zone <input type="checkbox"/> Multiple Zone		6. If Indian, Allottee or Tribe Name
2. Name of Operator LEGEND NATURAL GAS III, LP		7. If Unit or CA Agreement, Name and No.
3a. Address 777 MAIN ST., STE. 900 FORT WORTH, TX 76102		8. Lease Name and Well No. BROWNING FEDERAL COM 6H
3b. Phone No. (include area code) 817-872-7822		9. API Well No. 30-015-
4. Location of Well: (Report location clearly and in accordance with any State requirements.) At surface 110 FNL & 1337 FEL At proposed prod. zone BH-331.2 FNL & 2619.5 FEL		10. Field and Pool, or Exploratory Willow Lake, Bone Spring, North (64450)
14. Distance in miles and direction from nearest town or post office* APPROX 2.9 MILES WEST/SOUTHWEST OF MALAGA, NM		11. Sec., T. R. M. or Blk. and Survey or Area SECTION 20, T-24S, R-28E - SHL SECTION 17, T-24S, R-28E - BHL
15. Distance from proposed* location to nearest property or lease line, ft. (Also to nearest drig. unit line, if any) 110 FNL	16. No. of acres in lease 560 acres Legend Operates 400 acres	17. Spacing Unit dedicated to this well 320
18. Distance from proposed location* to nearest well, drilling, completed, applied for, on this lease, ft. SURFACE-30' SUB-SURFACE 714' VERT, 1130' HORIZ	19. Proposed Depth 12970' MD; 7972' TVD	20. BLM/BIA Bond No. on file NMB000525
21. Elevations (Show whether DF, KDB, RT, GI, etc.) 3052' GR	22. Approximate date work will start* 04/01/2014	23. Estimated duration 2 MONTHS

24. Attachments

The following, completed in accordance with the requirements of Onshore Oil and Gas Order No. 1, must be attached to this form:

- |  |   |
|--|---|
| 1. Well plat certified by a registered surveyor.   | 4. Bond to cover the operations unless covered by an existing bond on file (see Item 20 above). |
| 2. A Drilling Plan.  | 5. Operator certification   |
| 3. A Surface Use Plan (if the location is on National Forest System Lands, the SUPO must be filed with the appropriate Forest Service Office). | 6. Such other site specific information and/or plans as may be required by the BLM.             |

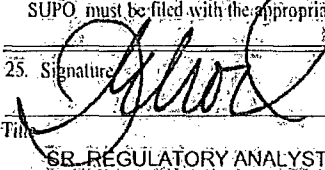
25. Signature 	Name (Printed/Typed) JENNIFER MOSLEY ELROD	Date 02/06/2014
---	---	--------------------

Title  
SR REGULATORY ANALYST

Approved by (Signature)	Name (Printed/Typed)	Date
-------------------------	----------------------	------

Title	Office
-------	--------

Application approval does not warrant or certify that the applicant holds legal or equitable title to those rights in the subject lease which would entitle the applicant to conduct operations thereon.  
Conditions of approval, if any, are attached.

Title 18 U.S.C. Section 1001 and Title 43 U.S.C. Section 1212, make it a crime for any person knowingly and willfully to make to any department or agency of the United States any false, fictitious or fraudulent statements or representations as to any matter within its jurisdiction.

(Continued on page 2)

\*(Instructions on page 2)

DISTRICT I  
1625 N. French Dr., Hobbs, NM 88240  
Phone: (575) 393-6161 Fax: (575) 393-0720  
DISTRICT II  
811 S. First St., Artesia, NM 88210  
Phone: (575) 748-1283 Fax: (575) 748-9720  
DISTRICT III  
1000 Rio Huerfano Road, Aztec, NM 87410  
Phone: (505) 334-6178 Fax: (505) 334-6170  
DISTRICT IV  
1220 S. St. Francis Dr., Santa Fe, NM 87505  
Phone: (505) 476-3460 Fax: (505) 476-3462

State of New Mexico  
Energy, Minerals & Natural Resources Department  
OIL CONSERVATION DIVISION  
1220 South St. Francis Dr.  
Santa Fe, New Mexico 87505

Form C-102  
Revised August 1, 2011  
Submit one copy to appropriate  
District Office

DAMENDED REPORT

WELL LOCATION AND ACREAGE DEDICATION PLAT

API Number <b>30-015</b>	Pool Code <b>104450</b>	Pool Name <b>Willow Lake; Bone Spring, North</b>
Property Code	Property Name <b>BROWNING FEDERAL COM</b>	Well Number <b>6H</b>
OGRID No. <b>258894</b>	Operator Name <b>LEGEND NATURAL GAS III, LP</b>	Elevation <b>3052'</b>

UL or lot No.	Section	Township	Range	Lot Idn	Feet from the	North/South line	Feet from the	East/West line	County
B	20	24-S	28-E		110	NORTH	1337	EAST	EDDY

UL or lot No.	Section	Township	Range	Lot Idn	Feet from the	North/South line	Feet from the	East/West line	County
B	17	24-S	28-E		331.2	NORTH	2619.5	EAST	EDDY

Dedicated Acres <b>320</b>	Joint or Infill	Consolidation Code	Order No.
-------------------------------	-----------------	--------------------	-----------

NO ALLOWABLE WILL BE ASSIGNED TO THIS COMPLETION UNTIL ALL INTERESTS HAVE BEEN CONSOLIDATED OR A NON-STANDARD UNIT HAS BEEN APPROVED BY THE DIVISION

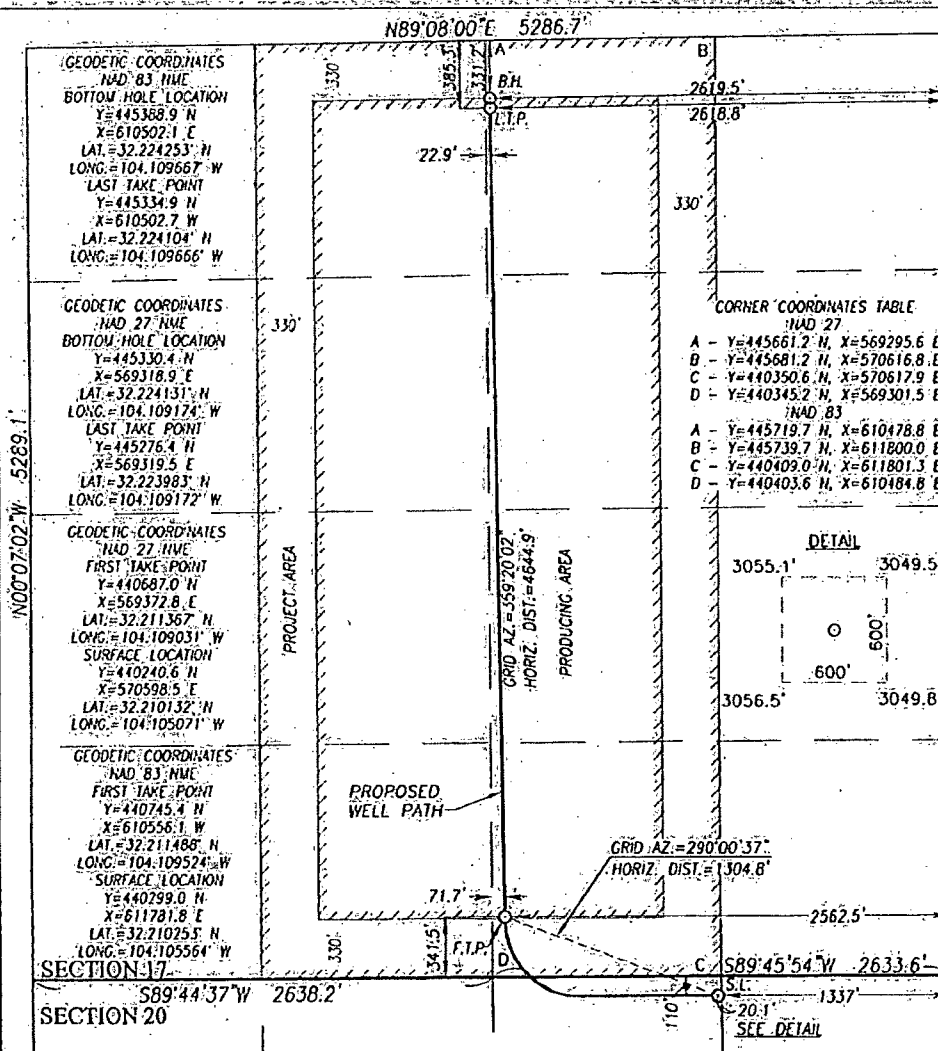

**OPERATOR CERTIFICATION**  
I hereby certify that the information herein is true and complete to the best of my knowledge and belief, and that this organization either owns a working interest or unleased mineral interest in the land including the proposed bottom hole location or has a right to drill this well at this location pursuant to a contract with an owner of such mineral or working interest, or to a voluntary pooling agreement or a compulsory pooling order heretofore entered by the division.

Signature: *Jennifer Elrod* Date: *6/9/14*  
Printed Name: *Jennifer Elrod*  
E-mail Address: *jelrod@lngv.com*

**SURVEYOR CERTIFICATION**  
I hereby certify that the well location shown on this plat was plotted from field notes of actual surveys made by me or under my supervision, and that the same is true and correct to the best of my belief.

DATE: **MAY 20, 2014**  
Date of Survey: *5/20/2014*  
Signature: *Ronald J. Eidson* Seal of Professional Surveyor:  
Professional Surveyor: *Ronald J. Eidson* License Number: *12641*  
Professional Surveyor: *Ronald J. Eidson* License Number: *3239*

NOTE: DIRECTIONAL DRILLING PLAN, PLOTTED FROM PHOENIX TECHNOLOGY SERVICES.

# VICINITY MAP

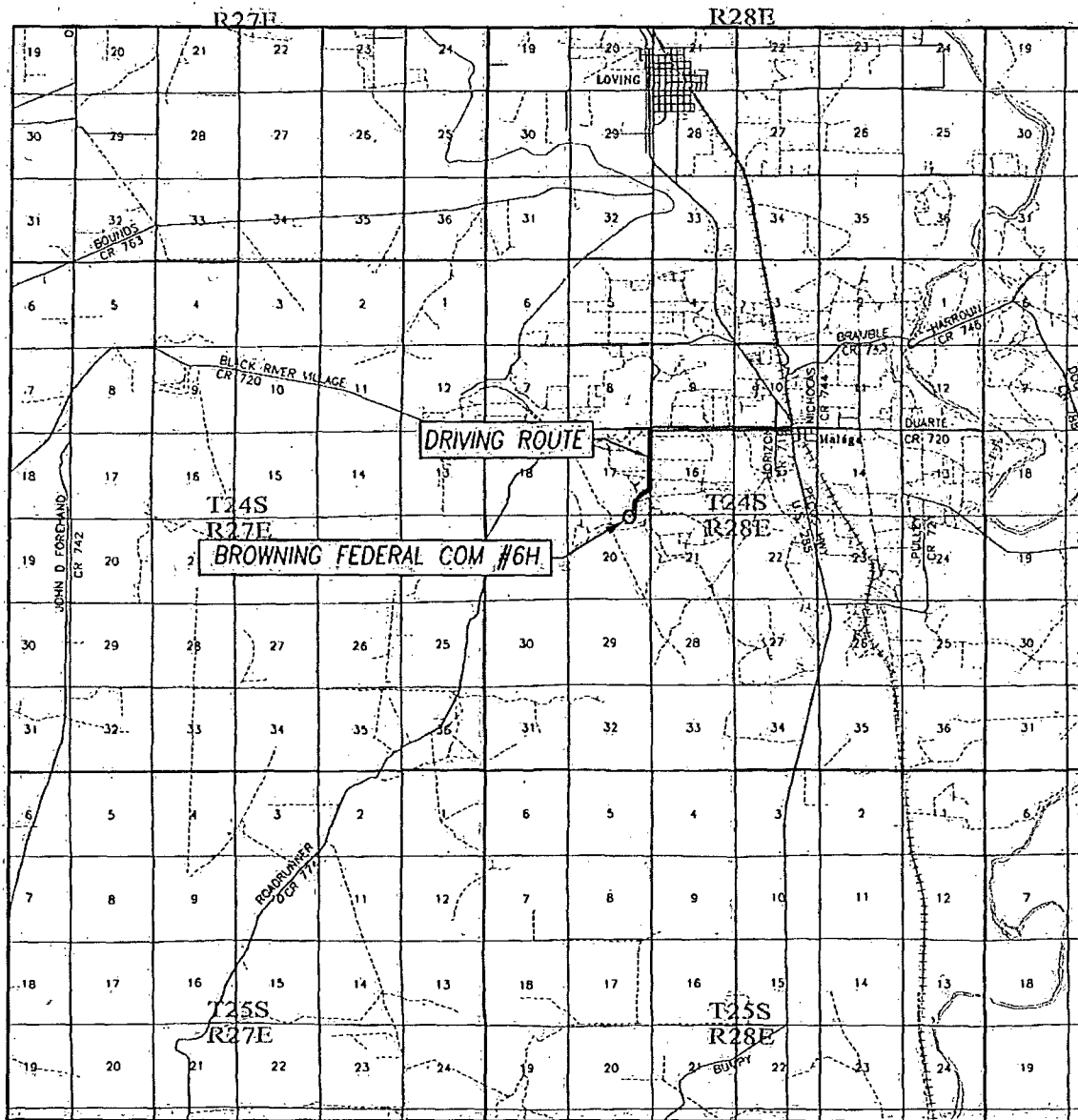

SCALE: 1" = 2 MILES

DRIVING ROUTE: SEE LOCATION VERIFICATION MAP

SEC. 20 TWP. 24-S RGE. 28-E

SURVEY N.M.P.M.

COUNTY EDDY STATE NEW MEXICO

DESCRIPTION 110' FNL & 1337' FEL

ELEVATION 3052'

OPERATOR LEGEND NATURAL GAS III, LP

LEASE BROWNING FEDERAL COM

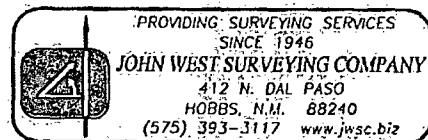

PROVIDING SURVEYING SERVICES  
SINCE 1946

JOHN WEST SURVEYING COMPANY

412 N. DAL PASO

HOBBS, N.M. 88240

(575) 393-3117 www.jwsc.biz

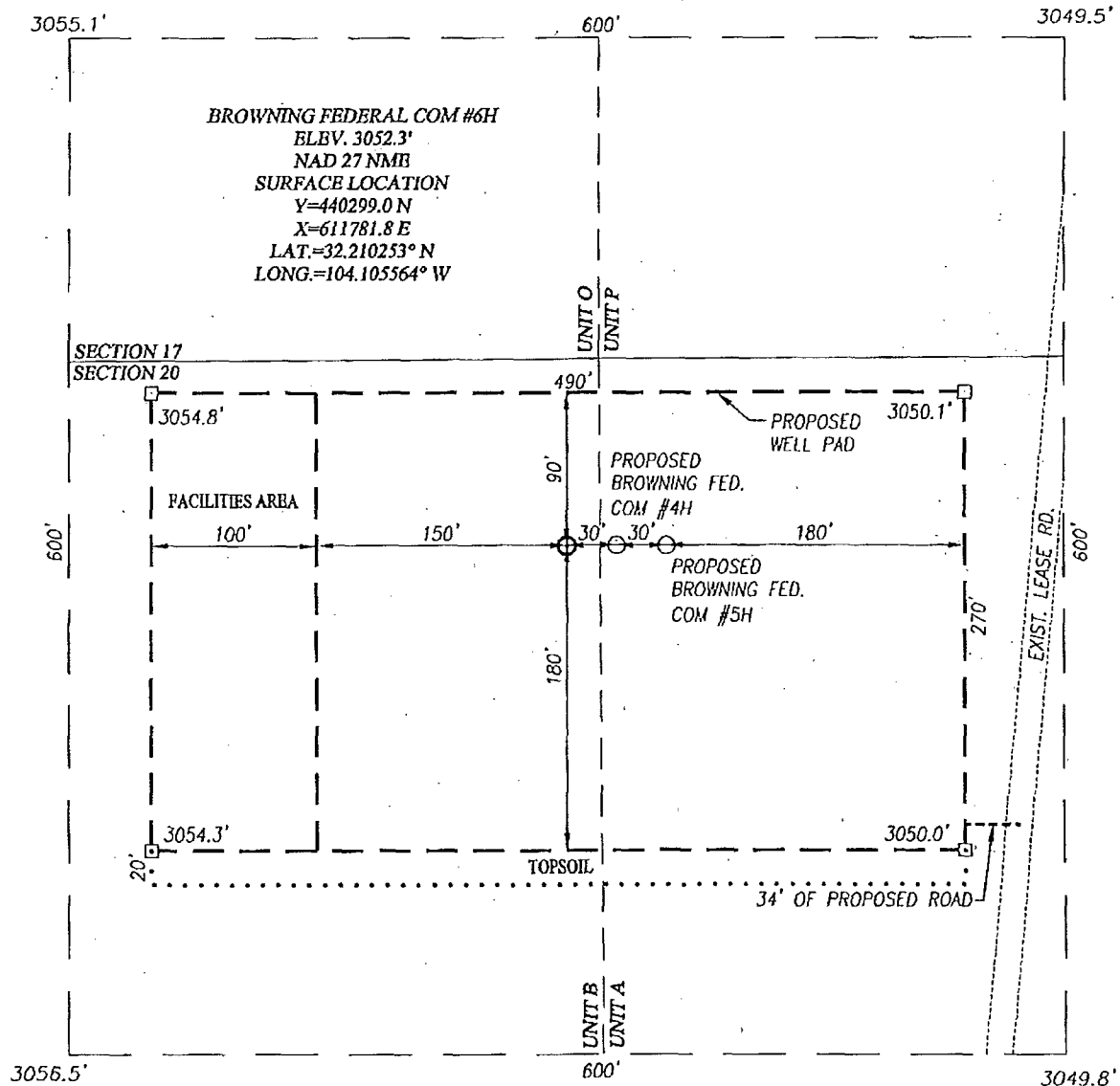

# **DIRECTIONS TO BROWNING FEDERAL COM #6H:**

FROM THE INTERSECTION OF US. HIGHWAY 285 & CO. RD. 720 (BLACK RIVER RD.) GO WEST ON BLACK RIVER RD. APPROX. 1.7 MILES TO CO. RD. 716 (HIGBY HOLE RD.); TURN LEFT AND GO SOUTH ON HIGBY HOLE APPROX. 0.75 MILES TO END OF PAVEMENT. TURN RIGHT AND GO SOUTHWEST APPROX. 0.15 MILES. VEER LEFT AND CONTINUE SOUTH APPROX. 0.2 MILES TO PROPOSED ROAD SURVEY. FOLLOW ROAD SURVEY 34 FEET TO THE LOCATION.

NOTE:  
 SEE "LOCATION VERIFICATION MAP"  
 FOR PROPOSED ROAD LOCATION.

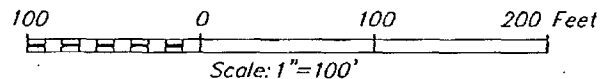

## **LEGEND NATURAL GAS III, LP**

**BROWNING FEDERAL COM #6H WELL**  
 LOCATED 110 FEET FROM THE NORTH LINE  
 AND 1337 FEET FROM THE EAST LINE OF SECTION 20,  
 TOWNSHIP 24 SOUTH, RANGE 28 EAST, N.M.P.M.,  
 EDDY COUNTY, NEW MEXICO

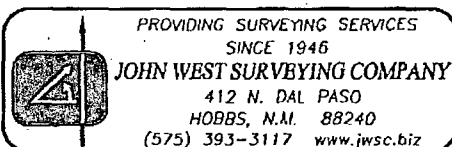

Survey Date: 5/20/14	CAD Date: 6/5/14	Drawn By: ACK
W.O. No.: 14110547	Rev: .	Rel. W.O.: 14130257
		Sheet 1 of 1

Exhibit #1

# LOCATION VERIFICATION MAP

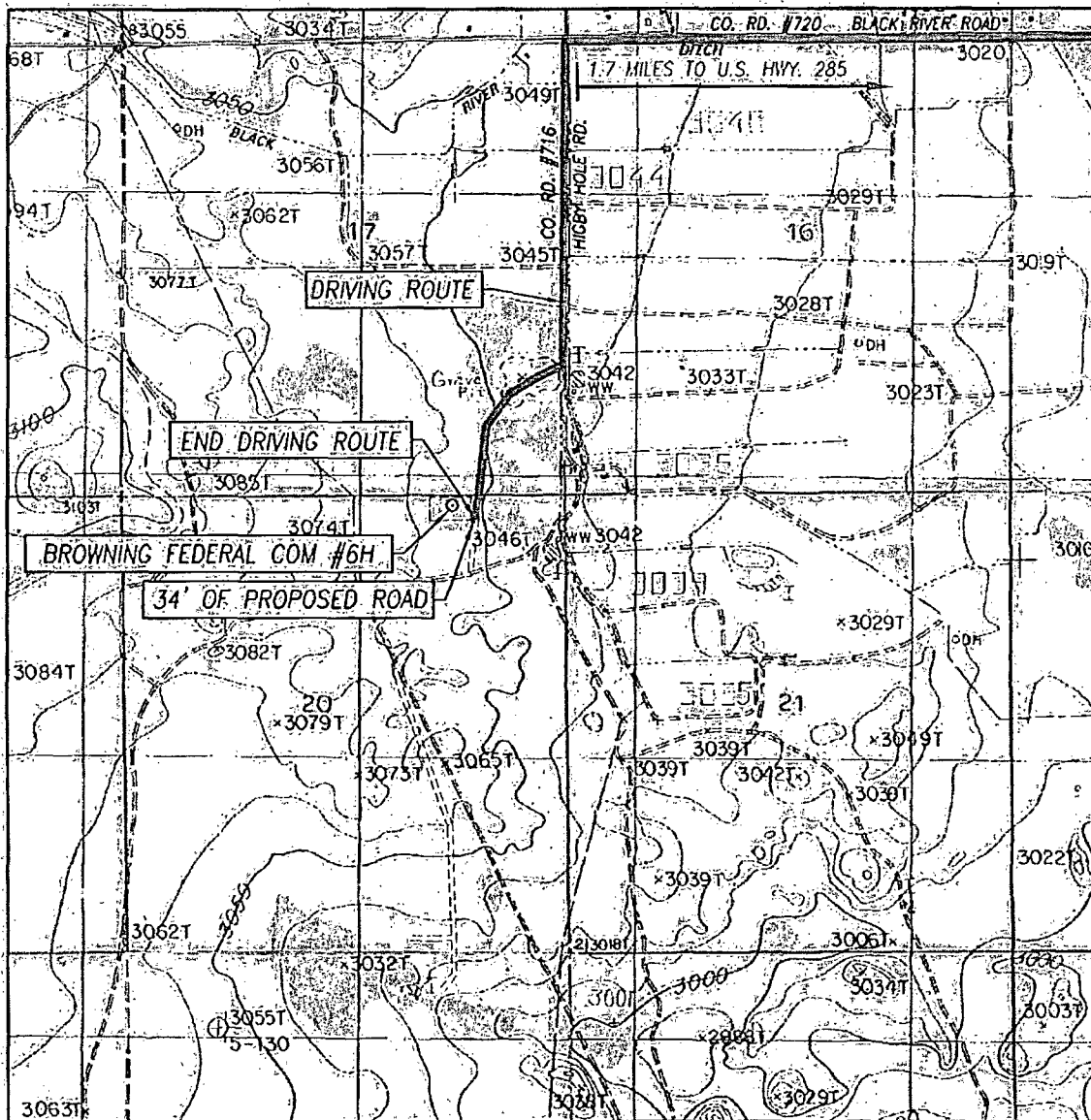

SCALE: 1" = 2000'

CONTOUR INTERVAL:  
MALAGA, N.M. - 10'

SEC. 20 TWP. 24-S RGE. 28-E

SURVEY N.M.P.M.

COUNTY EDDY STATE NEW MEXICO

DESCRIPTION 110' ENL & 1337' FEL

ELEVATION 3052'

OPERATOR LEGEND NATURAL GAS III, LP

LEASE BROWNING FEDERAL COM

U.S.G.S. TOPOGRAPHIC MAP

MALAGA, N.M.

DIRECTIONS TO BROWNING FEDERAL COM #6H:

FROM THE INTERSECTION OF U.S. HIGHWAY 285 & CO. RD. 720 (BLACK RIVER RD.) GO WEST ON BLACK RIVER RD. APPROX. 1.7 MILES TO CO. RD. 716 (HIGBY HOLE RD.); TURN LEFT AND GO SOUTH ON HIGBY HOLE APPROX. 0.75 MILES TO END OF PAVEMENT. TURN RIGHT AND GO SOUTHWEST APPROX. 0.15 MILES. VEER LEFT AND CONTINUE SOUTH APPROX. 0.2 MILES TO PROPOSED ROAD SURVEY. FOLLOW ROAD SURVEY 34 FEET TO THE LOCATION.

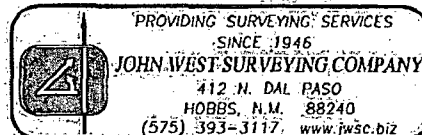
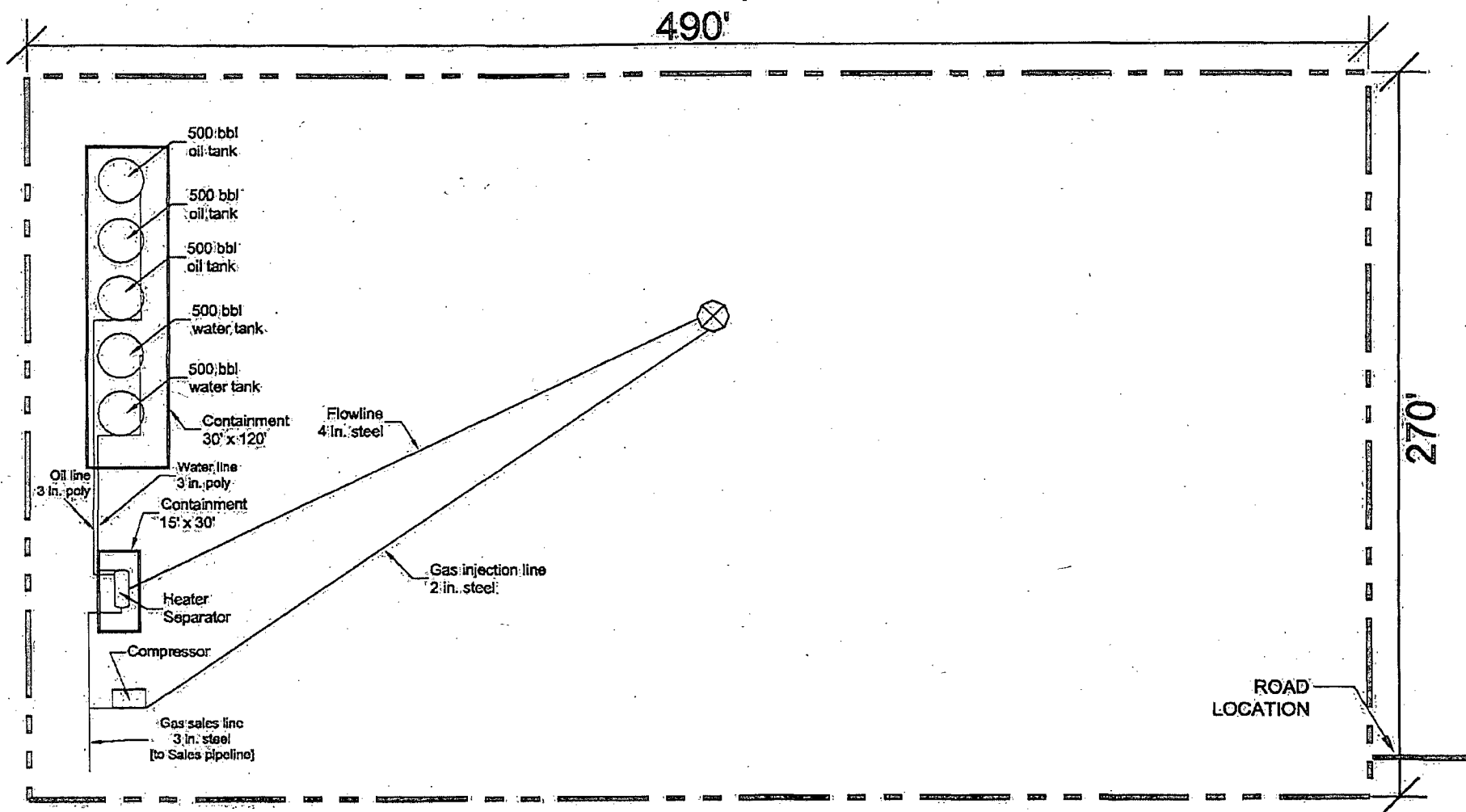

EXHIBIT #2



**BROWNING FEDERAL COM #6H**

**ELEV. 3,052'**

**NAD 27 NME**

**SURFACE LOCATION**

**Y = 440240.6 N**

**X = 570598.5 E**

**LAT. = 32.210132 DEG. N**

**LONG. = 104.105071 DEG. W**

**Final Pad = 270' x 490'**

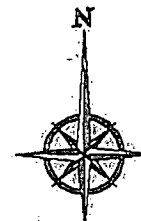
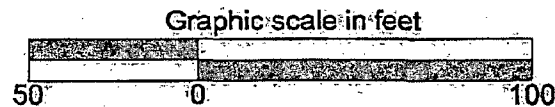

**EXHIBIT #5**



Legend Natural Gas III, LP  
Multi-Point Surface Use Plan of Operations

Browning Federal Com 6H  
SHL: 110 FNL & 1337 FEL  
BHL: 331.2 FNL & 2619.5 FEL  
SHL: Section 20, T-24S, R-28E  
BHL: Section 17, T-24S, R-28E  
Eddy County, New Mexico

The plan is submitted with Form 3160-3, Application for Permit to Drill, covering the above described well. The purpose of this plan is to describe the location of the proposed well, the proposed construction activities and operations plan, the magnitude of the surface disturbance involved and the procedures to be followed in rehabilitating the surface after completion of the operations so that a complete appraisal can be made of the environmental effect associated with the operations.

**1. Existing Roads:**

- a. The well site and elevation plat for the proposed well are reflected on the well site layout Form C-102. The well was staked by John West Surveying Company.
- b. **Exhibit #2** is a portion of a topographic map showing the well and roads in the vicinity of the location. The well site is indicated on **Exhibit #2**
- c. Routine grading and maintenance of existing roads will be conducted as necessary to maintain their condition as long as any operations continue with this lease.

**Directions:**

From the intersection of US Highway 285 & CR 720 (Black River Rd.) go west on Black River Road approx. 1.7 miles to CR 716 (Higby Hole Rd.); turn left and go south on Higby Hole approx. 0.75 miles to end of pavement. Turn right and go southwest approx. 0.25 miles. Veer left and continue south approx. 0.2 miles. This location is west approx. 300 feet. Location is approximately 2.9 miles west/southwest of Malaga, NM.

**2. Planned Access Road:**

Legend Natural Gas III, LP will be using existing caliche road to access the Browning Federal Com 6H well; from there, an additional 47' of caliche road will need to be constructed. Width of the road is 14' wide with a crown design. The maximum width of surface disturbance needed to construct the road is 25 feet. The road is crowned and ditched with a 2% slope from the tip of the crown to the edge of the driving surface. The ditches are 3 feet wide with 3:1 slopes.

**3. Location of Existing Facilities: (Exhibit #4)**

Wells within a mile radius of proposed surface-hole location include:

- Ogden-8 #1
- Craft/8/#1
- James R Craft #1
- Browning Federal Com 3H (Proposed Location, Legend Natural Gas III, LP)
- Browning Federal Com 4H (Proposed Location, Legend Natural Gas III, LP)
- Browning Federal Com 5H (Proposed Location, Legend Natural Gas III, LP)
- Browning Federal Com 6H (Proposed Location, Legend Natural Gas III, LP)
- Oxy Big Spender State #1
- State 16#1
- State /16/#1
- Bypass #1HSTHL
- Oxy Bypass 16 State #1
- Enfield Federal #1
- Carlton 17
- Black Eagle Federal #1
- Browning Federal CO #1
- High Brass 2H
- High Brass Fee #1
- High Brass 3H (Proposed Location, Legend Natural Gas III, LP)
- Willow Lake 20 FED #1
- Willow Lake Unit #2
- New Man Federal Com #1
- Pardue Farms/20/#1
- Pardue 19 Com #1
- Pardue 19 Com 3H (Permitted Location, Legend Natural Gas III, LP)
- Pardue 19 Federal Com 2H (Proposed Location, Legend Natural Gas III, LP)
- Congo Federal Com #1
- Rwanda Fee Com #1
- Stent 21 Federal Com #2H
- OPL Stent Federal #1
- Pardue #1
- Pardue Farms 21 #1
- Woods /9/#1

**4. Location of Existing and/or Proposed Facilities:**

- a. In the event the well is found productive, a tank battery and other surface facilities will be constructed onsite (See Exhibit C-102 & Exhibit#5 & #6)
- b. Exhibit #3 shows the proposed pipeline route to the Browning Federal Com 4H, 5H, and 6H facility. The proposed route is 8625.0' in length, all included in section 20. 1"-6" steel, buried gas sales line with a working PSI of 150, Starting at the S/E corner

of section 20 running N 3582' with a slight turn N/W 562.6' then 3730.4' W to tie-in point for Browning Federal Com 2H and 3H pad. Browning 2H & 3H pad will consist of a 750.0' 4" sales line (stated L11) tying into proposed pipeline route. Browning Federal Com 4H, 5H, and 6H will consist of a 789.8' 4" sales line (stated L14) tying into intersection point of proposed pipeline; and 1-4" poly waterline on surface with an operating PSI of 120 or less. being more particularly described in **Exhibit #3**

- c. A buried flow line from the well head to the separator is proposed and will be 150' of 4" welded steel line carrying oil, gas, and water with less than 150 psi.
- d. All flow lines will adhere to API Standards
- e. An Onsite Inspection was conducted with BLM representative, Indra Dahal on **December 11, 2013** with no issues being found during the inspection.

**5. Location and Types of Water Supply:**

This well will be drilled using a combination of water mud systems (outlined in the Drilling Program). The water will be obtained from commercial water stations in the area and hauled to a location by transport truck using the existing and proposed roads shown in **Exhibit #2**. On occasion, water will be obtained from a pre-existing water well, running a pump directly to the drill rig. In these cases where a poly pipeline is used to transport water for drilling purposes, the existing and proposed road shown in **Exhibit #2** will be utilized.

**6. Construction Materials**

All caliche utilized for the drilling pad and proposed access road will be obtained from an existing pit or from prevailing deposits found under the location. All roads will be constructed of 6" rolled and compacted caliche. Where BLM recommends use of extra caliche, will obtain from other locations close by for roads, if available.

**7. Methods of Handling Waste Material:**

- a. All trash, junk, and other waste material will be removed from the well site within 30 days after finishing drilling and/or completion operations. All waste material will be contained in trash cages or trash bins to prevent scattering. When the job is completed, all contents will be removed and disposed of in an approved sanitary landfill.
- b. The supplier will pick up slats, including broken sacks, remaining after the completion of the well.
- c. A port-o-john will be provided for the rig crews. This equipment will be properly maintained during the drilling and completion operations and will be removed when all operations are complete.
- d. Disposal of fluids to be transported by an approved disposal company.

**8. Ancillary Facilities:**

No campsite or other facilities will be constructed as a result of this well

**9. Well Site Layout:**

- a. Exhibit #1 shows the proposed well site layout with dimensions of the pad layout.
- b. Mud pits in the active circulating system will be steel pits and a closed loop system will be utilized.

**10. Plans for Surface Reclamation:**

Surface is privately owned; per discussion with the landowner we will keep the pad the same size for future drilling and completion operations off this same pad to minimize the footprint.

**11. Surface Ownership:**

The surface is owned by Pardue Limited. PO Box 2018 (126 N. Canyon), Carlsbad, New Mexico 88220. Phone number is 575-887-9525. A Surface Use Agreement between Pardue Limited and Legend Natural Gas III, LP has been executed. A copy of the Multi-Point Surface Use and Operations Plan has been mailed to Pardue Limited. (See Exhibit #8 & Exhibit #9)

**12. Other Information**

- a. The area surrounding the well site is grassland. The vegetation is moderately sparse with native prairie grass and mesquite bushes. No wildlife was observed but is likely that deer, rabbits, coyotes, and rodents traverse the area.
- b. There is no permanent or live water in the general proximity of the location.
- c. Topsoil will be stockpiled 30' wide on the SOUTH SIDE of the location until it is needed for interim reclamation.
- d. This pad location is designated for the Browning Federal Com 4H, Browning Federal Com 5H, and the Browning Federal Com 6H

**13. Operator's Representatives:**

Drilling: David Dunn: 817-872-7805  
Drilling: Scott Zacharie: 817-872-7806  
Operations: Jason Vining: 817-872-7845  
Operations: Ron Dahle: 817-872-7811  
Land: John McCauley: 281-644-5972  
Geology: Dan Emmers: 817-872-7853  
Regulatory: Jennifer Elrod: 817-872-7822  
Environmental: Brad Bingham: 817-872-7808  
HSE- Jody Fontenot: 817-872-7809

## **Jennifer Elrod**

---

**From:** McMillan, Michael, EMNRD <Michael.McMillan@state.nm.us>  
**Sent:** Tuesday, June 10, 2014 4:27 PM  
**To:** Jennifer Elrod  
**Cc:** Shapard, Craig, EMNRD; Dade, Randy, EMNRD; Ezeanyim, Richard, EMNRD; Goetze, Phillip, EMNRD; Lisa Lemon ; Joseph Galluzzi  
**Subject:** Browning Federal 4H, 3H, and 6H NSL and NSP Eddy Co. NM

The following permit has been issued and will soon be scanned along with the application and will be available on the Division's web site.

NSL-7092 Legend Natural Gas III, Limited Partnership Browning Federal Com Well No. 3H (Unit D Sec. 20 24S 28E) Eddy Co. 30-015-pending

NSL-7101 Legend Natural Gas III, Limited Partnership Browning Federal Com Well No. 4H (Unit A Sec. 20 24S 28E) Eddy Co. 30-015-pending

NSL-7101 and NSP 1981 Legend Natural Gas III, Limited Partnership Browning Federal Com Well No. 6H (Unit B Sec. 20 24S 28E) Eddy Co. 30-015-pending

## **Michael A. McMillan**

Engineering and Geological Services Bureau, Oil Conservation Division  
1220 South St. Francis Dr., Santa Fe NM 87505  
O: 505.476.3448 F. 505.476.3462