

Submit 1 Copy To Appropriate District Office
District I - (575) 393-6161
1625 N. French Dr., Hobbs, NM 88240
District II - (575) 748-1283
811 S. First St., Artesia, NM 88210
District III - (505) 334-6178
1000 Rio Brazos Rd., Aztec, NM 87410
District IV - (505) 476-3460
1220 S. St. Francis Dr., Santa Fe, NM 87505

State of New Mexico
Energy, Minerals and Natural Resources

Form C-103
Revised July 18, 2013

OIL CONSERVATION DIVISION
1220 South St. Francis Dr.
Santa Fe, NM 87505

WELL API NO. 30-015-22728
5. Indicate Type of Lease STATE <input checked="" type="checkbox"/> FEE <input type="checkbox"/>
6. State Oil & Gas Lease No. L-4052
7. Lease Name or Unit Agreement Name Gulf KC State Com
8. Well Number 1
9. OGRID Number 025575
10. Pool name or Wildcat Penasco Draw; Permo Penn
11. Elevation (Show whether DR, RKB, RT, GR, etc.) 3636'KB

SUNDRY NOTICES AND REPORTS ON WELLS (DO NOT USE THIS FORM FOR PROPOSALS TO DRILL OR TO DEEPEN OR PLUG BACK TO A DIFFERENT RESERVOIR. USE "APPLICATION FOR PERMIT" (FORM C-101) FOR SUCH PROPOSALS.)	
1. Type of Well: Oil Well <input type="checkbox"/> Gas Well <input checked="" type="checkbox"/> Other	
2. Name of Operator Yates Petroleum Corporation	
3. Address of Operator 105 South Fourth Street, Artesia, NM 88210	
4. Well Location Unit Letter <u>C</u> : <u>660</u> feet from the <u>North</u> line and <u>1980</u> feet from the <u>West</u> line Section <u>18</u> Township <u>18S</u> Range <u>25E</u> NMPM <u>Eddy</u> County	
11. Elevation (Show whether DR, RKB, RT, GR, etc.) 3636'KB	

12. Check Appropriate Box to Indicate Nature of Notice, Report or Other Data

NOTICE OF INTENTION TO:		SUBSEQUENT REPORT OF:	
PERFORM REMEDIAL WORK <input type="checkbox"/>	PLUG AND ABANDON <input checked="" type="checkbox"/>	REMEDIAL WORK <input type="checkbox"/>	ALTERING CASING <input type="checkbox"/>
TEMPORARILY ABANDON <input type="checkbox"/>	CHANGE PLANS <input type="checkbox"/>	COMMENCE DRILLING OPNS. <input type="checkbox"/>	P AND A <input type="checkbox"/>
PULL OR ALTER CASING <input type="checkbox"/>	MULTIPLE COMPL <input type="checkbox"/>	CASING/CEMENT JOB <input type="checkbox"/>	
DOWNHOLE COMMINGLE <input type="checkbox"/>			
CLOSED-LOOP SYSTEM <input type="checkbox"/>			
OTHER: <input type="checkbox"/>		OTHER: <input type="checkbox"/>	

13. Describe proposed or completed operations. (Clearly state all pertinent details, and give pertinent dates, including estimated date of starting any proposed work). SEE RULE 19.15.7.14 NMAC. For Multiple Completions: Attach wellbore diagram of proposed completion or recompletion.

Yates Petroleum Corporation plans to plug and abandon this well as follows:

1. MIRU. NU BOP.
2. Set a 5-1/2" CIBP at 6460'. Spot a 35' Class "C" cement plug on top of CIBP.
3. Perforate at 5120'. Spot a 100' Class "C" cement plug to 5020', this will cover top of Wolfcamp. WOC.
4. Tag TOC. Perforate at 4000'. Spot a 100' Class "C" cement plug to 3900', this will cover top of Abo. WOC.
5. Tag TOC. Perforate at 1100'. Spot a 100' Class "C" cement plug to 1000', this will cover 8-5/8" casing shoe.
6. Perforate at 400'. Spot a 185 sx Class "C" cement plug to surface.
7. Cut off wellhead, install marker and clean location.

Wellbore schematics attached

CONDITIONS OF APPROVAL ATTACHED

Approval Granted providing work is Completed by

Feb 13, 2016

Approved for plugging of well bore only.
Liability under bond is retained pending receipt of C-103 (Subsequent Report of Well Plugging) which may be found at OCD Web Page under Forms, www.cmrfd.state.nm.us/oed.

Rig Release Date:

NM OIL CONSERVATION
ARTESIA DISTRICT

FEB 13 2015

RECEIVED

I hereby certify that the information above is true and complete to the best of my knowledge and belief.

SIGNATURE Tina Huerta TITLE Regulatory Reporting Supervisor DATE February 11, 2015

Type or print name Tina Huerta E-mail address: tinah@yatespetroleum.com PHONE: 575-748-4168

For State Use Only

APPROVED BY: [Signature] TITLE DIST # Supervisor DATE 2-13-2015

Conditions of Approval (if any):

* See Attached COAs

Well Name: Gulf State KC Com #1 Field: _____
 Location: 660' FNL & 1980' FWL Sec 18-18S-25E
 County: Eddy State: New Mexico
 GL: 3,623' Zero: _____ KB: 3,636'
 Spud Date: 11/26/1978 Completion Date: 1/11/1979
 Comments: API # 30-015-22728

Casing Program	
Size/Wt/Grade	Depth Set
13 3/8" 48# H-40	345'
8 5/8" 24# K-55	1,075'
5 1/2" 15.5# & 17# K-55	8,775'

Tops of Formations	
Formation	Top
San Andres	622'
Abo	3,954'
Wolfcamp	5,089'
Cisco	6,400'
Lower Canyon	7,300'
Strawn	7,818'
Atoka	7,980'
Morrow	8,314'
Chester	8,482'

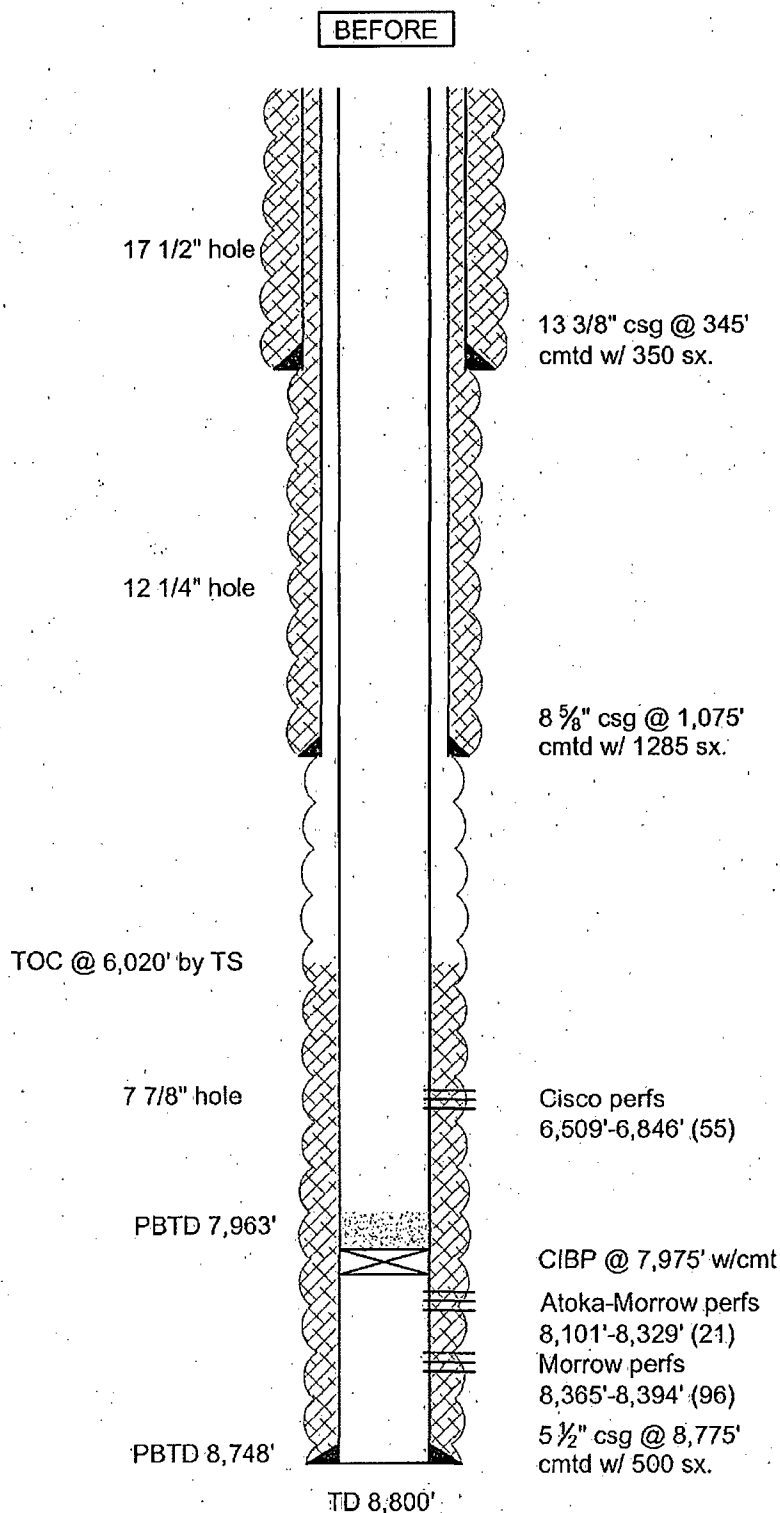

SKETCH NOT TO SCALE

DATE: 12/2/2014

Well Name: Gulf State KC Com #1 Field: _____
 Location: 660' FNL & 1980' FWL Sec 18-18S-25E
 County: Eddy State: New Mexico
 GL: 3,623' Zero: _____ KB: 3,636'
 Spud Date: 11/26/1978 Completion Date: 1/11/1979
 Comments: API # 30-015-22728

Casing Program	
Size/Wt/Grade	Depth Set
13 3/8" 48# H-40	345'
8 5/8" 24# K-55	1,075'
5 1/2" 15.5# & 17# K-55	8,775'

Tops of Formations	
Formation	Top
San Andres	622'
Abo	3,954'
Wolfcamp	5,089'
Cisco	6,400'
Lower Canyon	7,300'
Strawn	7,818'
Atoka	7,980'
Morrow	8,314'
Chester	8,482'

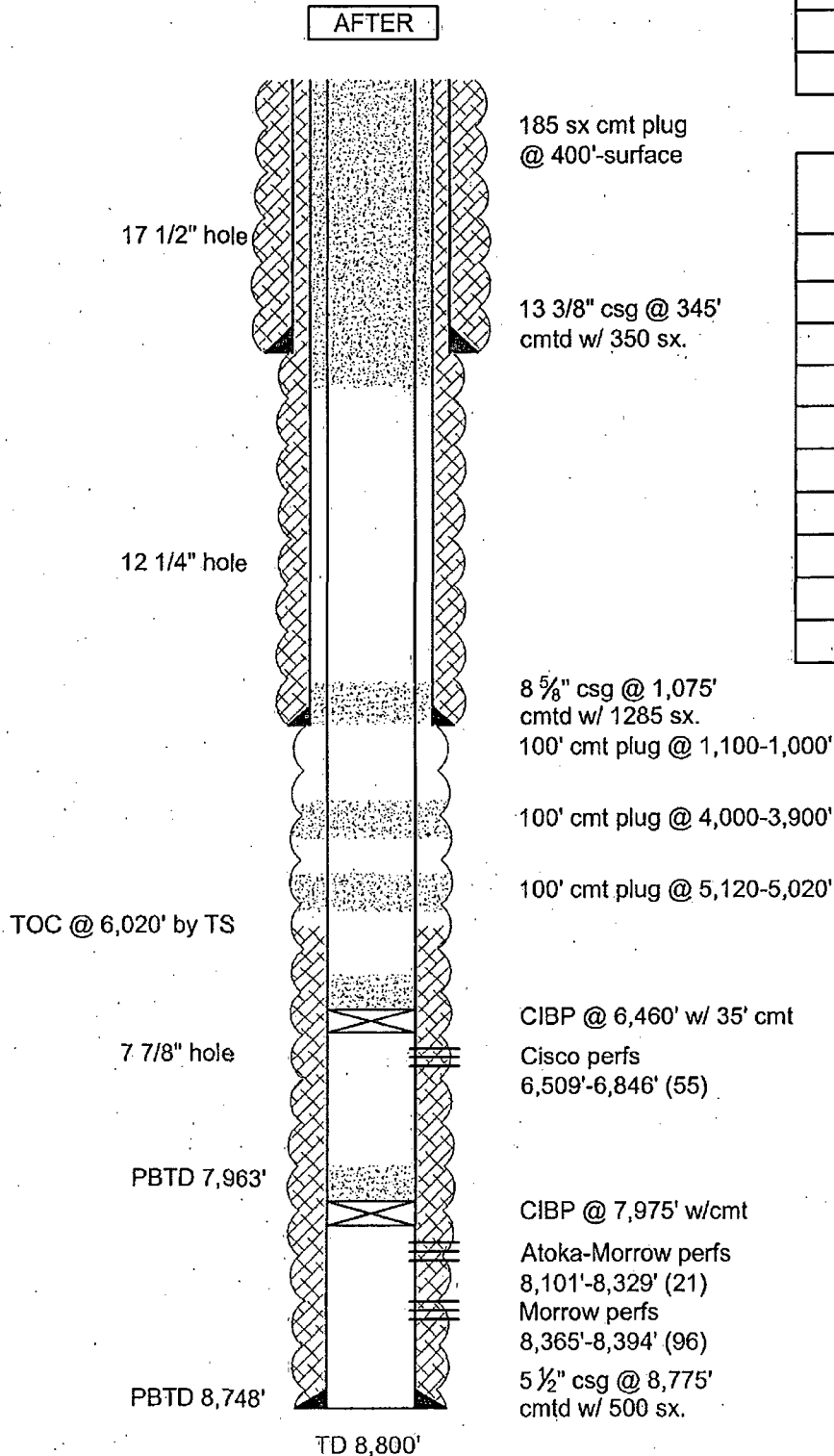

SKETCH NOT TO SCALE

DATE: 12/2/2014