

Office

District I

1625 N. French Dr., Hobbs, NM 88240

District II

1301 W. Grand Ave., Artesia, NM 88210

District III

1000 Rio Brazos Rd., Aztec, NM 87410

District IV

1220 S. St. Francis Dr., Santa Fe, NM 87505

**NM OIL CONSERVATION DIVISION**

New Mexico Minerals and Natural Resources

FEB 17 2015

**OIL CONSERVATION DIVISION**

1220 South St. Francis Dr.

Santa Fe, NM 87505

RECEIVED

WELL API NO.

30-015-39989

5. Indicate Type of Lease

STATE ☐ FEE ☒

6. State Oil &amp; Gas Lease No.

7. Lease Name or Unit Agreement Name

I TEXAS EAGLE

8. Well Number #1H

9. OGRID Number

10179

10. Pool name or Wildcat

Five Mile; Yeso

**SUNDRY NOTICES AND REPORTS ON WELLS**

(DO NOT USE THIS FORM FOR PROPOSALS TO DRILL OR TO DEEPEN OR PLUG BACK TO A DIFFERENT RESERVOIR. USE "APPLICATION FOR PERMIT" (FORM C-101) FOR SUCH PROPOSALS.)

1. Type of Well: Oil Well ☒ Gas Well ☐ Other ☐

2. Name of Operator

Harvey E Yates Co

3. Address of Operator

P.O. Box 1933, Roswell, NM 88202-1933

4. Well Location

Unit I : 2310' feet from the South line and 330' feet from the East line

Section 13

Township 18S

Range 26E

NMPM EDDY

County

11. Elevation (Show whether DR, RKB, RT, GR, etc.)

3437' GR

**12. Check Appropriate Box to Indicate Nature of Notice, Report or Other Data****NOTICE OF INTENTION TO:**PERFORM REMEDIAL WORK ☐PLUG AND ABANDON ☒TEMPORARILY ABANDON ☐CHANGE PLANS ☐PULL OR ALTER CASING ☐MULTIPLE COMPL ☐DOWNHOLE COMMINGLE ☐OTHER: ☐**SUBSEQUENT REPORT OF:**REMEDIAL WORK ☐ALTERING CASING ☐COMMENCE DRILLING OPNS. ☐

P AND A

CASING/CEMENT JOB ☐OTHER: ☐

13. Describe proposed or completed operations. (Clearly state all pertinent details, and give pertinent dates, including estimated date of starting any proposed work). SEE RULE 1103. For Multiple Completions: Attach wellbore diagram of proposed completion or recompletion.

**Procedure: MIRU-Basic Unit 1462**

1) Set CIBP at 2275'

2) Set CMT plug from 2,275' – top of cmt 2,150' 25, sxs Class "C"

3) CMT plug from 975' top of cmt at 845', 25 sxs Class "C".

4) Set CMT plug from 650' – top of cmt 525' 25 sxs Class "C"

5) Set Surface plug w/10 sxs Class "C"

6) Install P&amp;A marker above ground and RD and clean location.

7) See Attached Wellbore Diagram

CONDITIONS OF APPROVAL ATTACHED

Approved for plugging of well bore only.  
Liability under bond is retained pending receipt of C-103 (Subsequent Report of Well Plugging) which may be found at OCD Web Page under Forms. www.emnrd.state.nm.us/oed.

Approval Granted providing work is Completed by

Rig Release Date:

2/10/2015

2/18/2016

I hereby certify that the information above is true and complete to the best of my knowledge and belief.

SIGNATURE

Tammy R. Link

TITLE

Production Analyst

DATE

2/12/2015

Type or print name: Tammy R. Link

E-mail address: tlink@heycoenergy.com

PHONE: 575-317-1803

For State Use Only

APPROVED

BY:

RDade

TITLE

DISTRICT SUPERVISOR

DATE

2/13/2015

Conditions of Approval (if any):

★ See Attached COA's

# HARVEY E. YATES COMPANY

## Completed Plug & Abandoned WBD

**Texas Eagle #1H**  
Sec. 13-18S-25E  
Eddy Co., New Mexico

Surface Location: Section 13, 2,310' FNL, 330' FEL  
BHL: Section 12, 2,310' FSL, 330' FWL  
API # 30-015-39989

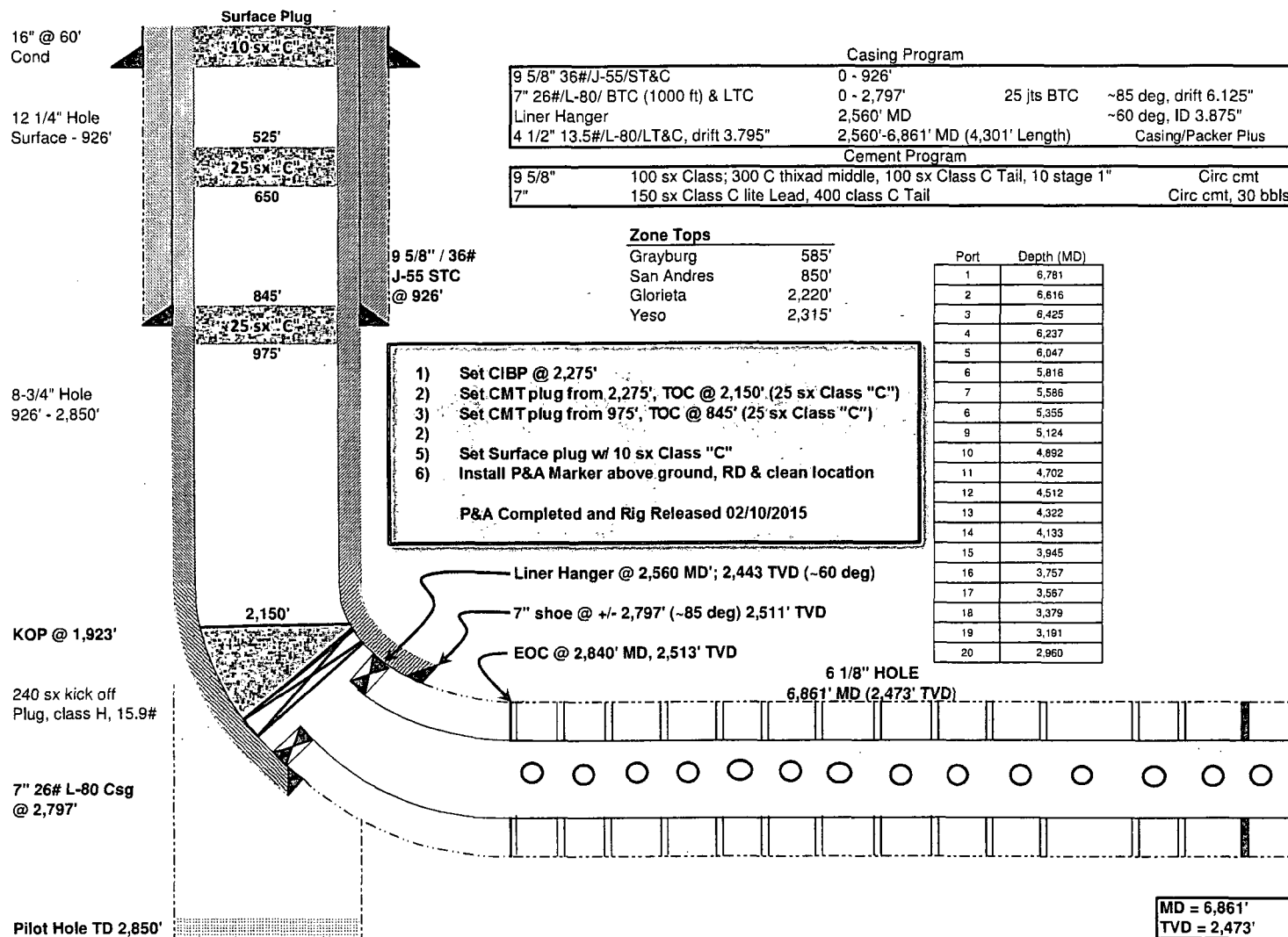

NEW MEXICO OIL CONSERVATION DIVISION  
DISTRICT 2 OFFICE  
811 S. FIRST STREET  
ARTESIA, NM 88210  
(575)748-1283

CONDITIONS OF APPROVAL FOR PLUGGING & ABANDONMENT

Operator: Heyco

Well Name & Number: Texas Eagle #1 H

API #: 015-39989

1. Produced water will not be used during any part of the plugging & abandonment operation.
2. Notify NMOCD Dist. 2 office at least 24 hrs before beginning work.
3. Closed Loop System is to be used for entire plugging operation. Upon completion, contents of steel pit are to be hauled to a permitted disposal location.
4. Trucking companies being used to haul oilfield waste fluids to a disposal – commercial or private – shall have an approved NMOCD C-133 permit. A copy of this permit shall be available in each truck used to haul waste products. It is the responsibility of the operator, as well as the contractor, to verify that this permit is place prior to performing work. Drivers shall produce a copy upon request of NMOCD Field Inspectors.
5. A subsequent C-103 will serve as notification that the well bore has been plugged ONLY. A C-103 FINAL shall be filed before any bonding can be released on the well. Upon receipt of the Final, an inspection will be performed to verify that the location has been satisfactorily cleaned to NMOCD standards.
6. If work has not begun within 90 days of the approval of this procedure, an extension request must be filed, stating reason that well has not been plugged.
7. Every attempt must be made to clean the well bore out to below the perms, before any plugs can be set, by whatever means possible.
8. Cement Retainers may not be used.

9. Squeeze pressures are not to exceed 500 PSI, unless approval is given by NMOCD.
10. Plugs may be combined after consulting with and getting approval from NMOCD.
11. Minimum WOC time for tag plugs will be 4 Hrs.

DATE: 2/18/15

APPROVED BY: *ASD*

## GUIDELINES FOR PLUGGING AND ABANDONMENT

### DISTRICT II / ARTESIA

- All cement plugs will be a minimum of 100' in length or a minimum of 25 sacks of cement, whichever is greater.
- Mud laden fluids must be placed between all cement plugs.
- Mud laden fluids must be mixed at 25 sacks of gel per 100 bbls of water.
- A cement plug is required to be set 50' below and 50' above all casing shoes and casing stub plugs. These plugs must be tagged.
- A CIBP with 35' of cement on top may be set in lieu of 100' cement plug.
- A plug as indicated above must be placed within 100' of top perforation. This plug must be tagged.
- Plugs set below and above salt zones must be tagged.
- No more than 2000' is to be allowed between cement plugs in open hole and no more than 3000' in cased hole.
- DV tools are required to have a 100' cement plug set 50' above and below the tool and must be tagged.
- Formations to be isolated with plugs placed at the top of each formation are:
  - Fusselman
  - Devonian
  - Morrow
  - Wolfcamp
  - Bone Spring
  - Delaware
  - Any Salt Section (Plug at top and bottom)
  - Abo
  - Glorieta
  - Yates (this plug is usually at base of salt section)
- If cement does not exist behind casing strings at recommended formation depths, the casing must be cut and pulled with plugs set at these depths or casing must be perforated and cement squeezed behind casing at the formation depths.
- In the R-111-P area (Potash Mine area) a solid cement plug must be set across the salt section. Fluid used to mix the cement shall be saturated with the salts common to the section penetrated and in suitable proportions, but not more than a 3% calcium chloride by weight of cement will be considered the desired mixture whenever possible (50' below and 50' above).