

UNITED STATES  
DEPARTMENT OF THE INTERIOR  
BUREAU OF LAND MANAGEMENT

OCD Artesia

FORM APPROVED  
OMB NO. 1004-0135  
Expires: July 31, 2010

**SUNDRY NOTICES AND REPORTS ON WELLS**  
*Do not use this form for proposals to drill or to re-enter an abandoned well. Use form 3160-3 (APD) for such proposals.*

**SUBMIT IN TRIPLICATE - Other instructions on reverse side.**

1. Type of Well <input type="checkbox"/> Oil Well <input checked="" type="checkbox"/> Gas Well <input type="checkbox"/> Other		5. Lease Serial No. NMNM36975
2. Name of Operator FASKEN OIL & RANCH LIMITED		6. If Indian, Allottee or Tribe Name
Contact: KIM TYSON E-Mail: kimi@forl.com		7. If Unit or CA/Agreement, Name and/or No.
3a. Address 6101 HOLIDAY HILL ROAD MIDLAND, TX 79707	3b. Phone No. (include area code) Ph: 432.687.1777	8. Well Name and No. SALT DRAW 28 FEDERAL 1
4. Location of Well (Footage, Sec., T., R., M., or Survey Description) Sec 28 T24S R28E SENE 1980FNL 660FEL		9. API Well No. 30-015-26142-00-S1
		10. Field and Pool, or Exploratory WILLOW LAKE
		11. County or Parish, and State EDDY COUNTY, NM

**12. CHECK APPROPRIATE BOX(ES) TO INDICATE NATURE OF NOTICE, REPORT, OR OTHER DATA**

TYPE OF SUBMISSION	TYPE OF ACTION			
<input checked="" type="checkbox"/> Notice of Intent	<input type="checkbox"/> Acidize	<input type="checkbox"/> Deepen	<input type="checkbox"/> Production (Start/Resume)	<input type="checkbox"/> Water Shut-Off
<input type="checkbox"/> Subsequent Report	<input type="checkbox"/> Alter Casing	<input type="checkbox"/> Fracture Treat	<input type="checkbox"/> Reclamation	<input type="checkbox"/> Well Integrity
<input type="checkbox"/> Final Abandonment Notice	<input type="checkbox"/> Casing Repair	<input type="checkbox"/> New Construction	<input type="checkbox"/> Recomplete	<input type="checkbox"/> Other
	<input type="checkbox"/> Change Plans	<input type="checkbox"/> Plug and Abandon	<input checked="" type="checkbox"/> Temporarily Abandon	
	<input type="checkbox"/> Convert to Injection	<input type="checkbox"/> Plug Back	<input type="checkbox"/> Water Disposal	

13. Describe Proposed or Completed Operation (clearly state all pertinent details, including estimated starting date of any proposed work and approximate duration thereof. If the proposal is to deepen directionally or recompletable horizontally, give subsurface locations and measured and true vertical depths of all pertinent markers and zones. Attach the Bond under which the work will be performed or provide the Bond No. on file with BLM/BIA. Required subsequent reports shall be filed within 30 days following completion of the involved operations. If the operation results in a multiple completion or recompletion in a new interval, a Form 3160-4 shall be filed once testing has been completed. Final Abandonment Notices shall be filed only after all requirements, including reclamation, have been completed, and the operator has determined that the site is ready for final inspection.)

Fasken Oil and Ranch, Ltd. respectfully requests a 1 year extension to the TA status of the Salt Draw "28" Federal No. 1 well. Previously the future plan was to prepare this well for SWD to accommodate water from a new horizontal Bone Spring well in the E/2 of Section 28. With the recent economic changes the possibility of a horizontal lateral from this wellbore may be most economic. The extra time requested is for acquiring alternate SWD accommodations. Please see attached approved sundry notice approving the initial request for a TA extension for this well.

**NM OIL CONSERVATION**  
ARTESIA DISTRICT

MAR 30 2015

RECEIVED

*Approved for 1 year extension approved for 1 year.*  
*well must be P-8A'd or recompleted by 05/05/2016*

14. I hereby certify that the foregoing is true and correct.		Electronic Submission #295815 verified by the BLM Well Information System For FASKEN OIL & RANCH LIMITED, sent to the Carlsbad Committed to AFMSS for processing by JENNIFER SANCHEZ on 03/26/2015 (15JAS0252SE)	
Name (Printed/Typed)	KIM TYSON	Title	REGULATORY ANALYST
Signature	(Electronic Submission)	Date	03/23/2015
<b>THIS SPACE FOR FEDERAL OR STATE OFFICE USE</b>			
Approved By _____		Title	_____
Conditions of approval, if any, are attached. Approval of this notice does not warrant or certify that the applicant holds legal or equitable title to those rights in the subject lease which would entitle the applicant to conduct operations thereon.		Office	_____
Title 18 U.S.C. Section 1001 and Title 43 U.S.C. Section 1212, make it a crime for any person knowingly and willfully to make to any department or agency of the United States any false, fictitious or fraudulent statements or representations as to any matter within its jurisdiction.		BUREAU OF LAND MANAGEMENT	

**\*\* BLM REVISED \*\* BLM REVISED \*\* BLM REVISED \*\* BLM REVISED \*\* BLM REVISED \*\***

UNITED STATES  
DEPARTMENT OF THE INTERIOR  
BUREAU OF LAND MANAGEMENT

Operator Copy

FORM APPROVED  
OMB No. 1004-0137  
Expires: October 31, 2014

**SUNDRY NOTICES AND REPORTS ON WELLS**  
**Do not use this form for proposals to drill or to re-enter an abandoned well. Use Form 3160-3 (APD) for such proposals.**

SUBMIT IN TRIPLICATE -- Other instructions on page 2.

1. Type of Well

☐ Oil Well ☒ Gas Well ☐ Other

2. Name of Operator  
Fasken Oil and Ranch, Ltd.

3a. Address  
6101 Holiday Hill Road  
Midland, TX 79707

3b. Phone No. (include area code)  
432-687-1777

4. Location of Well (Footage, Sec., T., R., M., or Survey Description)  
1980' FNL & 660' FEL, Sec. 28, T24S, R28E

5. Lease Serial No.  
NM-36975

6. If Indian, Allottee or Tribe Name

7. If Unit of CA/Agreement, Name and/or No.

8. Well Name and No.  
Salt Draw "28" Federal No. 1

9. API Well No.  
30-015-26142

10. Field and Pool or Exploratory Area  
Salt Draw; Atoka (Gas)

11. County or Parish, State  
Eddy, New Mexico

12. CHECK THE APPROPRIATE BOX(ES) TO INDICATE NATURE OF NOTICE, REPORT OR OTHER DATA

TYPE OF SUBMISSION	TYPE OF ACTION			
<input checked="" type="checkbox"/> Notice of Intent	<input type="checkbox"/> Acidize	<input type="checkbox"/> Deepen	<input type="checkbox"/> Production (Start/Resume)	<input type="checkbox"/> Water Shut-Off
<input type="checkbox"/> Subsequent Report	<input type="checkbox"/> Alter Casing	<input type="checkbox"/> Fracture Treat	<input type="checkbox"/> Reclamation	<input type="checkbox"/> Well Integrity
<input type="checkbox"/> Final Abandonment Notice	<input type="checkbox"/> Casing Repair	<input type="checkbox"/> New Construction	<input type="checkbox"/> Recomplete	<input type="checkbox"/> Other
	<input type="checkbox"/> Change Plans	<input type="checkbox"/> Plug and Abandon	<input checked="" type="checkbox"/> Temporarily Abandon	
	<input type="checkbox"/> Convert to Injection	<input type="checkbox"/> Plug Back	<input type="checkbox"/> Water Disposal	

13. Describe Proposed or Completed Operation: Clearly state all pertinent details, including estimated starting date of any proposed work and approximate duration thereof. If the proposal is to deepen directionally or recompleat horizontally, give subsurface locations and measured and true vertical depths of all pertinent markers and zones. Attach the Bond under which the work will be performed or provide the Bond No. on file with BLM/BIA. Required subsequent reports must be filed within 30 days following completion of the involved operations. If the operation results in a multiple completion or recompleat in a new interval, a Form 3160-4 must be filed once testing has been completed. Final Abandonment Notices must be filed only after all requirements, including reclamation, have been completed and the operator has determined that the site is ready for final inspection.)

Fasken Oil and Ranch, Ltd. respectfully request a Temporary Abandon status for the Salt Draw "28" Federal No. 1 for one year. This well is currently on Fasken's inactive well list. Granting a Temporary Abandon status would remove the well from the inactive well list while a determination is being made on whether to plug and abandon this well or recompleat it as a Bone Springs horizontal or a Delaware SWD well. Please find attached a procedure and current and proposed Temporary Abandonment wellbore diagrams.

*See COA*  
*CBP must be 50'-100' above top most perf w/ 25% cement on top*

NM OIL CONSERVATION  
ARTESIA DISTRICT

MAR 30 2015

RECEIVED

SEE ATTACHED FOR  
CONDITIONS OF APPROVAL

14. I hereby certify that the foregoing is true and correct. Name (Printed/Typed)

Kim Tyson

Title Regulatory Analyst

Signature

*Kim Tyson*

Date 09/05/2014

THIS SPACE FOR FEDERAL OR STATE OFFICE USE

Approved by

Title

Conditions of approval, if any, are attached. Approval of this notice does not warrant or certify that the applicant holds legal or equitable title to those rights in the subject lease which would entitle the applicant to conduct operations thereon.

Office

Title 18 U.S.C. Section 1001 and Title 43 U.S.C. Section 1212, make it a crime for any person knowingly and willfully to make to any department or agency of the United States any false, fictitious or fraudulent statements or representations as to any matter within its jurisdiction.

(Instructions on page 2)

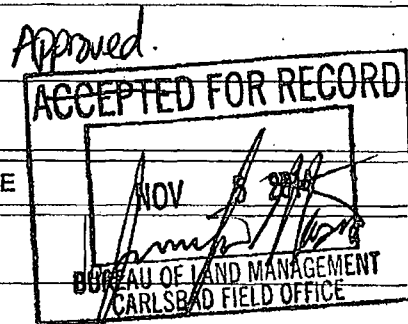

MAR 30 2015

RECEIVED

Recommended Procedure  
Salt Draw Fed "28" No. 1  
1980' FNL & 660' FEL  
Sec 28, T24S R28E  
AFE NA

<b>OBJECTIVE:</b>	Temporary Abandonment
<b>WELL DATA:</b>	
20" 106.5# K-55 ST&C casing:	Set at 600'. Cmt w/ 2405 sx + 7 yds of gravel to surface
13-3/8" 54.5# K55 ST&C casing:	Set at 2540'. Cmt w/ 3600 sx "C" to surface
9-5/8" 43.5# & 53.5# N-80, S-95, & P-110 csg:	Set at 9800'. Cmt w/ 1575 sx. TOC 5730' by TS
5-1/2" 23# N-80 & P-110 Liner:	Set @ 13,450' to 9,313'. Cmt w/ 1650 sx to top of liner (0.0211 bbl/ft)
Tubing:	(See WB diagram and 1-26-12 (tbg) & 12-17-12 (rods) pull rpts): Bull plug (0.45'), 3.5" Mother Hubbard Slotted gas anchor (31.0'), 2-3/8" x 9-5/8" TAC (35K shear) (2.90'), 2-3/8" cup type SN (1.10'), 266 jts 2-3/8" EUE AB modified N-80 tubing (8492.24'). EOT 8543.22' KB.
Perforations:	2nd Bone Spring 8594'-8628' (69h, 2spf, 60" ph, 0.41" EHD) (12-14-11)
Cmt Plug:	9182'-9850' w/ 848' cement (125 sx "H") (12-13-11)
CIBP:	11,500' with 4sx "H" (52') cement (12-10-11)
CIBP:	Atoka/Strawn: 11,566'-11,572', 11,604'-14', 11,660'-11,667' 45 holes, 11,690' with 7' cement (3-14-09)
Perforations:	Atoka/Strawn: 11,695'-704', 11,708'-14', 11,720'-30', 11,759'-63' (51 total holes)
CIBP:	12,250' with 35' cement
Perforations:	Morrow: 12,625'-45', 12,663'-68'
TD:	13,610'
PBTD:	9182' with frac sand fill to 8989'

1. Notify OCD of intent to rig up and start workover. Need to give 48 hours notice prior to starting work. Make sure we have a pit permit issued prior to starting this workover.
2. Receive 250 bbl steel half-frac workover tank with gas buster, 7-1/6" x 10K hydraulic BOP with 11" 10K X 7-1/16" adaptor spool with 2-3/8" pipe rams and blind rams.
3. RUPU. Build steel flowline from wellhead to blow down tank. Bleed pressure off tubing and tubing/casing annulus to blowdown tank.
4. POW laying down 1-1/4"x26' PR / 1-1/2"x14' liner, 1- 7/8" N-97 pony rod (8.0'), 128-7/8" N-97 rods, 204-3/4" N-97 rods, 13-1.5" Flexbar C sinker bars, 21k Shear tool, 1-1.5" Flexbar C sinker bar, 1-2"x1.25"x24' RXBM pump.
5. NDWH and remove 11" wrap around, NU 11" 10K X 7-1/16" 10K spool and NU 7-1/16" 10K hydraulic BOP. (NDWH and NU DSA 11" 10M x 11" 5M, Spool 11" 5M x 11" 3M x 14" tall, BOP 11", 3M, 2-3/8" pipe rams and blind rams: per 12-6-11 WO report summary AFE 2321).
6. Release TAC, POW with 266 jts 2-3/8" EUE 8rd AB modified N-80 tubing, SN, TAC, 3.5" Mother Hubbard Slotted Gas Anchor, Bull Plug.
7. RU Gray WL and full lubricator. RIW with 8-3/8" OD gauge ring (53.5# 9-5/8" surf-6009' 8.379" drift, 43.5# too 9800' 8.599" drift) and junk basket to 8550'. POW with gauge ring, and RIW with 9-5/8" CIBP and set @ 8,500'. Dump 14 sx (35') "H" cement on CIBP. RDWL.
8. RU pump truck and test 9-5/8" casing, and CIBP to 500 psi.
9. RIW with 2-3/8" notched collar, SN and 2-3/8" EUE 8rd AB mod N-80 tubing to CIBP @ 8550'. Establish circulation with pump truck. Circulate well with fresh water containing clay stabilizer, oxygen scavenger, and inhibitor.

min 50' above top  
perf.

10. ND BOP and NUWH.

11. Call BLM representative and set up a MIT test time and date. Run MIT test on casing to 500 psi for 30 minutes with chart recorder. Release pressure. Shut well in as Temporarily Abandoned.

CWB  
9-5-14

M:\Common\WELLFILE\S\Salt Draw 28 Fed 1\Engineering\SaltDraw28Fed1 TA proc 9-5-14.doc

# Salt Draw "28" Federal No. 1

As of 1-26-12

Operator: Fasken Oil and Ranch, Ltd.

Location: 1980' FNL and 660' FEL  
Sec 28, T24S, R28E  
Eddy County, NM

Compl.: Nov-89  
API #: 30-015-26142  
TD: 13,335'  
PBDT: 12,333' (Top of Vann Gun Fish)  
Casing: 20" 106.5# K-55 ST&C @ 600'  
cmt. w/ 2405 sx + 7 yds of gravel to surface  
TOC surf  
13-3/8" 54.5# K55 ST&C @ 2540'  
3600 sx "C". 1" with 420 sx (cement to surface)  
TOC surf  
9-5/8" 43.5# & 53.5# N-80 & S-95 & P-110 @ 9800'  
cmt with 1575 sx  
TOC 5730' by TS  
5-1/2" 23# N-80 & P-110 LT&C Liner @ 13450'  
cmt with 1650 sx  
Circ cement through top of liner

## Tubing:

	Length
1/26/2012 .48 ft BULL PLUG	.48'
31.0 ft 3.5" MOTHER HUBBARD SLOTTED GAS ANCH	31.0'
2.9 ft 2-3/8" x 9-5/8" TAC (35K SHEAR)	2.9'
1.1 ft 2-3/8" CUP TYPE SEATING NIPPLE	1.1'
8492.24 ft 2-3/8" EUE AB MODIFIED N-80 TUBING	8492.24'
3.5 ft STRETCH	3.5'
12.0 ft BELOW KB	12.0'
EOT	8543.22'

CIBP1	@ 12,520' with 35' cement	12/2/1989
CIBP2	@ 11,690' with 7' cement	3/14/2009
CIBP3	@ 11,500' with 52' cement	12/10/2011
PLUG 1	9182'-9850' w/ 848' cement (125 sx "H")	12/13/2011

## Perforations:

<u>Bone Spring</u>	8594'-8628' (69h, 2spf, 60° ph, 0.41" EH)	12/14/2011
		reperf
<u>Atoka</u>	11,566'-72'	8/11/2008 3/25/2009
	11,604'-614'	8/11/2008 3/25/2009
	11,660' - 11,667'	12/6/1989
	11,695'-11,704'	8/11/2008
	11,710'-14'	8/11/2008
	11,720'-30'	8/11/2008
	11,759'-63'	8/11/2008
<u>Morrow</u>	12,625' - 12,645'	11/8/1989
	12,663' - 12,668'	?

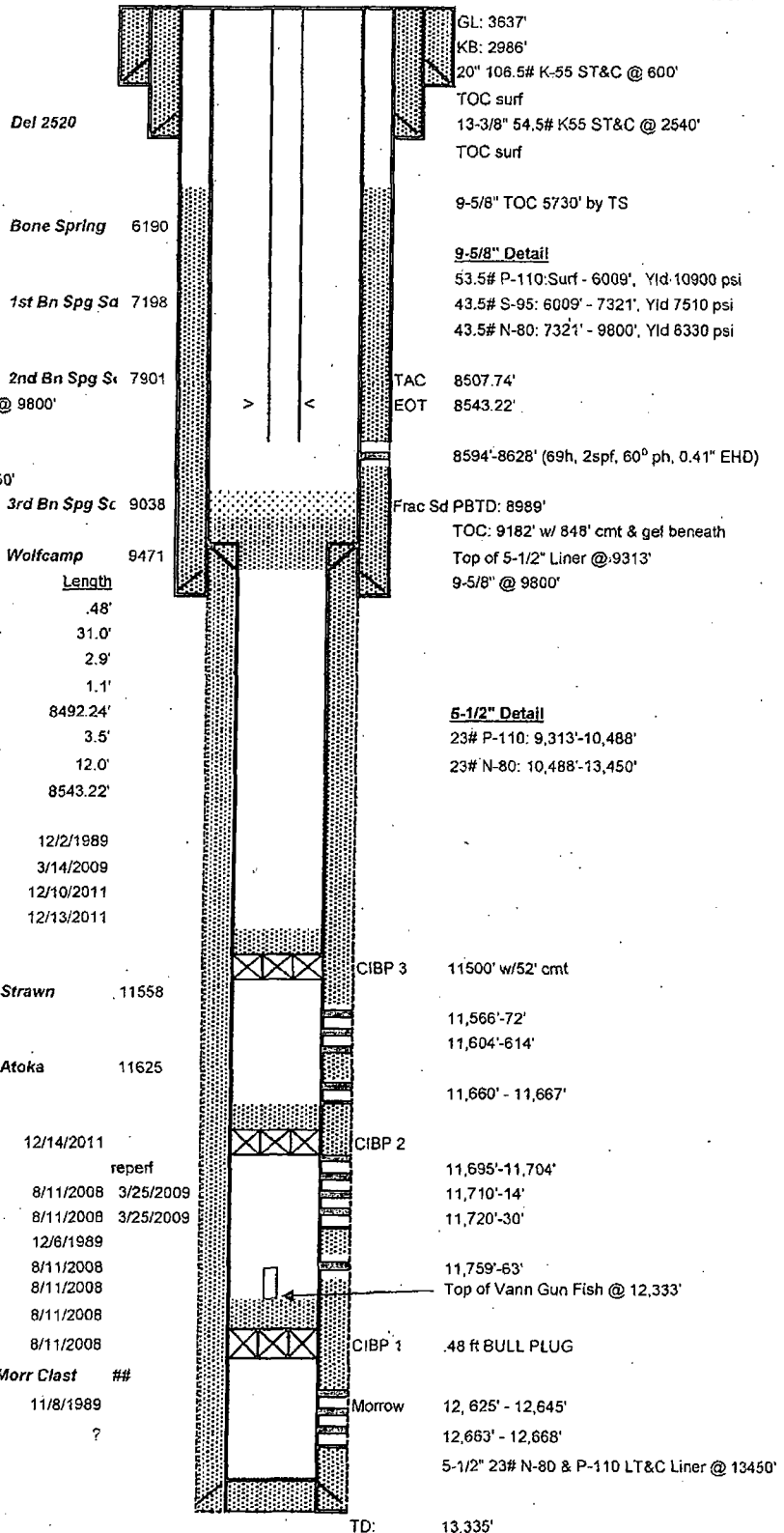

# Salt Draw "28" Federal No. 1

Proposed TA 9-5-14

Operator: Fasken Oil and Ranch, Ltd.

Location: 1980' FNL and 660' FEL  
Sec 28, T24S, R28E  
Eddy County, NM

Compl.: Nov-89  
API #: 30-015-26142  
TD: 13,335'  
PBDT: 8515' (CIBP @ 8550' w/35'cmt)  
Casing: 20" 106.5# K-55 ST&C @ 600'  
cmt. w/ 2405 sx + 7 yds of gravel to surface  
TOC surf  
13-3/8" 54.5# K55 ST&C @ 2540'  
3600 sx "C". 1" with 420 sx (cement to surface)  
TOC surf  
9-5/8" 43.5# & 53.5# N-80 & S-95 & P-110 @ 9800'  
cmt with 1575 sx  
TOC 5730' by TS  
5-1/2" 23# N-80 & P-110 LT&C Liner @ 13450'  
cmt with 1650 sx  
Circ cement through top of liner

Tubing:  
Proposed Notched collar 0.50  
1.1 ft 2-3/8" CUP TYPE SEATING NIPPLE 1.10  
8492.24 ft 2-3/8" EUE AB MODIFIED N-80 TUBING 8492.24  
8493.34  
12.0 ft BELOW KB 12.00  
EOT 8505.34

CIBP	Description	Date
CIBP1	@ 12,520' with 35' cement	12/2/1989
CIBP1	@ 12,520' with 35' cement	12/2/1989
CIBP2	@ 11,690' with 7' cement	3/14/2009
CIBP3	@ 11,500' with 52' cement	12/10/2011
PLUG 1	9182'-9850' w/ 848' cement (125 sx "H")	12/13/2011

## Perforations:

Location	Interval	Date	Notes
Bone Spring	8594'-8628' (69h, 2spf, 60° ph, 0.41" EH)	12/14/2011	
Atoka	11,566'-72'	8/11/2008	reperf
Atoka	11,604'-614'	8/11/2008	3/25/2009
Atoka	11,660'-11,667'	12/6/1989	
Atoka	11,695'-11,704'	8/11/2008	
Atoka	11,710'-14'	8/11/2008	
Atoka	11,720'-30'	8/11/2008	
Atoka	11,759'-63'	8/11/2008	
Morrow	12,625' - 12,645'	11/8/1989	
Morrow	12,663' - 12,668'	?	

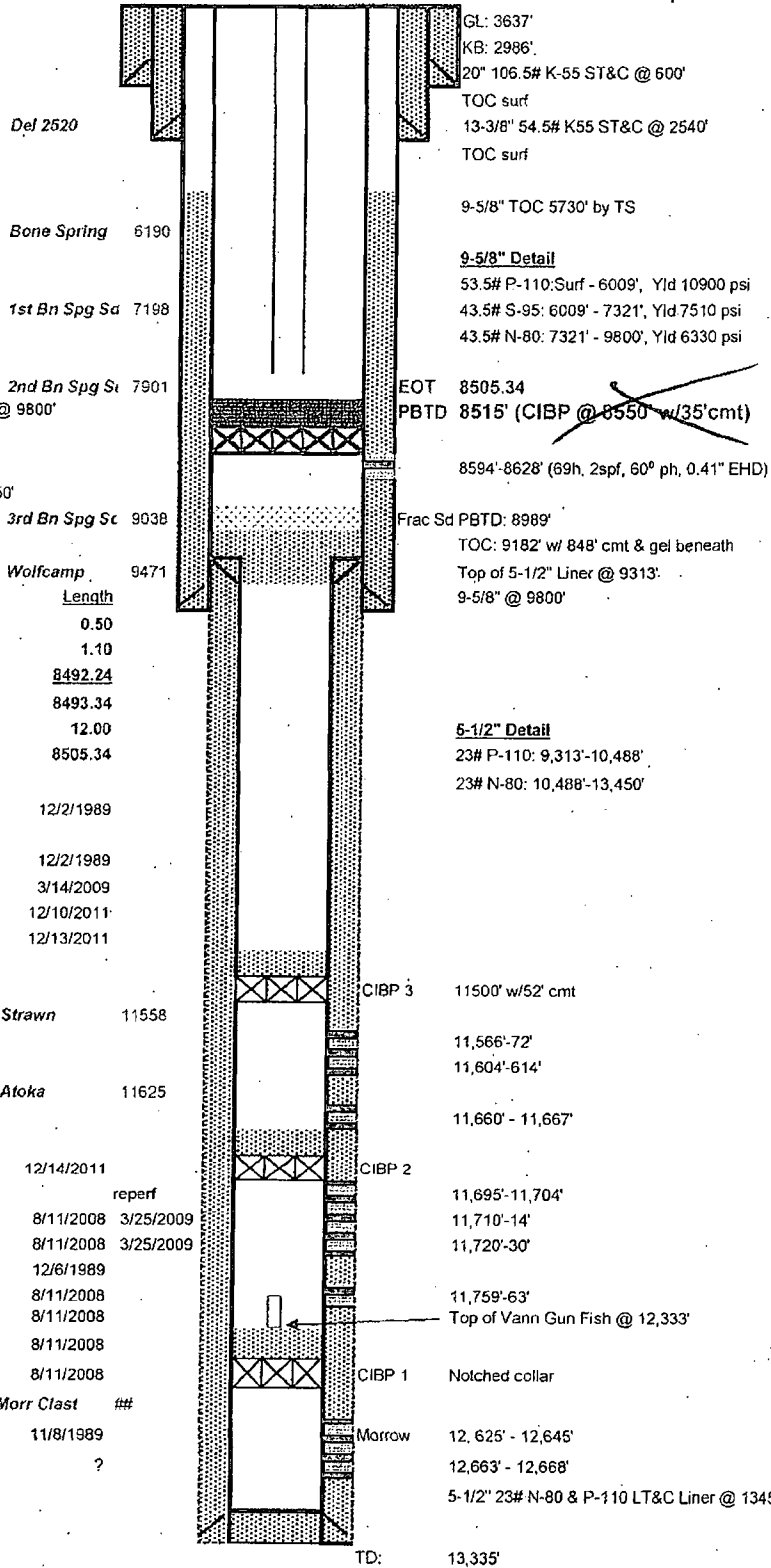

TD: 13,335'

BUREAU OF LAND MANAGEMENT  
Carlsbad Field Office  
620 East Greene Street  
Carlsbad, New Mexico 88220  
575-234-5972

**Approved for a period of 6 months ending 05/05/2015 subject to conditions of approval.**

**Temporary Abandonment of Wells on Federal Lands  
Conditions of Approval**

A temporarily abandoned well is defined as a completion that is not capable of production in paying quantities but which may have value as a service well. Pursuant to 43 CFR 3162.3-4 (c), no well may be temporarily abandoned for more than 30 days without the prior approval of the authorized officer.

Temporary Abandonment (TA) status approval requires a successful mechanical or casing integrity test as follows:

1. A Notice of Intent (NOI) Sundry Notice (Form 3160-5) requesting approval to run a mechanical integrity test (MIT) or casing integrity test (CIT).
2. A description of the temporary abandonment procedure.
  - a. A bridge plug or packer must be installed as close to 50 feet above any open perforations or open hole as possible. If a cement plug is used, the top of the cement must be verified by tagging. CIBP must be capped with minimum 25 sacks cement, placed with tubing, or 35 feet of cement if placed with bailer.
  - b. The wellbore must be filled with corrosion inhibited fluid and pressure tested to 500 psi. The casing shall be capable of holding this pressure for at least 30 minutes. Any leak-off will be evaluated.
  - c. All downhole production/injection equipment (tubing, rods, etc.) shall be removed from the casing if they are not isolated by a packer.
  - d. A bradenhead test must be conducted. If the test indicates a problem exists, a remedial plan and time frame for remediation shall be submitted within ninety (90) days of the test.
  - e. Contact the appropriate BLM office at least 24 hours prior to the scheduled Casing Integrity Test. For wells in Eddy County, 575-361-2822; Lea County 575-393-3612.
3. **Provides justification why the well should be temporarily abandoned rather than permanently plugged and abandoned and an estimated date that the well will be returned to beneficial use or plugged and abandoned. 43 CFR 3162.3-4 (a) The operator shall promptly plug and abandon...wells in which oil or gas is not encountered in paying quantities...**

Wells that successfully pass the casing integrity test **may** be approved for Temporary Abandonment (TA) status provided that the operator:

1. **Submits a subsequent Sundry Notice** (Form 3160-5) requesting TA approval **with well bore diagram** with all perforations and CIBP's and tops of cement on CIBP's.
2. Describes the temporary abandonment procedure.
3. Attaches a clear copy or the original of the pressure test chart.
4. Give justification to allow well to be place in TA status and plan for future use of well with time frame that well will be place back on-line or plans to P&A well will be submitted.

If the well does not pass the casing integrity test, then the operator shall within 30 days submit to BLM for approval one of the following:

1. A procedure to repair the casing so that a TA approval can be granted.
2. A procedure to plug and abandon the well.

**Salt Draw 28 Federal 1**

1. Well is approved to be TA/SI for a period of 12 months or until 05/05/2015
2. This will be the last TA approval for this well.
3. Must submit NOI to recomple or NOI to P&A. Must be submitted by 05/05/2015
4. COA's met at this time.