

UNITED STATES  
DEPARTMENT OF THE INTERIOR  
BUREAU OF LAND MANAGEMENT

OCD Artesia

FORM APPROVED  
OMB NO. 1004-0135  
Expires: July 31, 2010**SUNDRY NOTICES AND REPORTS ON WELLS**  
*Do not use this form for proposals to drill or to re-enter an abandoned well. Use form 3160-3 (APD) for such proposals.***SUBMIT IN TRIPLICATE - Other instructions on reverse side.**

1. Type of Well <input checked="" type="checkbox"/> Oil Well <input type="checkbox"/> Gas Well <input type="checkbox"/> Other		5. Lease Serial No. NMNM0499988
2. Name of Operator STEPHANIE RABADUE Contact: STEPHANIE RABADUE E-Mail: stephanie_rabadue@xtoenergy.com		6. If Indian, Allottee or Tribe Name
3a. Address 200 N. LORAIN ST STE 800 MIDLAND, TX 79701	3b. Phone No. (include area code) Ph: 432-620-6714	7. If Unit or CA/Agreement, Name and/or No.
4. Location of Well (Footage, Sec., T., R., M., or Survey Description) Sec 12 T23S R29E Mer NMP 2280FSL 1890FEL 32.190709 N Lat, 103.560881 W Lon		8. Well Name and No. NASH UNIT 43H
		9. API Well No. 30-015-42206
		10. Field and Pool, or Exploratory NASH DRAW
		11. County or Parish, and State EDDY COUNTY, NM

**12. CHECK APPROPRIATE BOX(ES) TO INDICATE NATURE OF NOTICE, REPORT, OR OTHER DATA**

TYPE OF SUBMISSION	TYPE OF ACTION
<input type="checkbox"/> Notice of Intent	<input type="checkbox"/> Acidize <input type="checkbox"/> Deepen <input type="checkbox"/> Production (Start/Resume) <input type="checkbox"/> Water Shut-Off
<input checked="" type="checkbox"/> Subsequent Report	<input type="checkbox"/> Alter Casing <input type="checkbox"/> Fracture Treat <input type="checkbox"/> Reclamation <input type="checkbox"/> Well Integrity
<input type="checkbox"/> Final Abandonment Notice	<input type="checkbox"/> Casing Repair <input type="checkbox"/> New Construction <input type="checkbox"/> Recomplete <input checked="" type="checkbox"/> Other
	<input type="checkbox"/> Change Plans <input type="checkbox"/> Plug and Abandon <input type="checkbox"/> Temporarily Abandon
	<input type="checkbox"/> Convert to Injection <input type="checkbox"/> Plug Back <input type="checkbox"/> Water Disposal

13. Describe Proposed or Completed Operation (clearly state all pertinent details, including estimated starting date of any proposed work and approximate duration thereof. If the proposal is to deepen directionally or recompleat horizontally, give subsurface locations and measured and true vertical depths of all pertinent markers and zones. Attach the Bond under which the work will be performed or provide the Bond No. on file with BLM/BIA. Required subsequent reports shall be filed within 30 days following completion of the involved operations. If the operation results in a multiple completion or recompleat in a new interval, a Form 3160-4 shall be filed once testing has been completed. Final Abandonment Notices shall be filed only after all requirements, including reclamation, have been completed, and the operator has determined that the site is ready for final inspection.)

As noted in our POD, XTO Energy will be fracing the following BLM wells over the next 12 months: Nash Unit #43H, #44H, #45H, #55H, & #60H. Fresh water will be used on these fracs. This Fresh Water will be transferred from our Frac Pond (State Land: Survey attached) over to the individual frac locatons. A 10" layflat hose with a pressure rating of 200 psi (600 psi burst) will be used to tranfer the water at around 100 psi. The "temporary" lines will run across BLM surface. The water transfer should last no more than 6 days. At that point the lines will be removed until time to frac the next well. Frac frequency will be occur every 50 days.

A map is attached showing the well, pond, and temporary transfer line location.

**NM OIL CONSERVATION**  
ARTESIA DISTRICT

MAR 30 2015

RECEIVED

14. I hereby certify that the foregoing is true and correct.

**Electronic Submission #254628 verified by the BLM Well Information System**  
For STEPHANIE RABADUE, sent to the Carlsbad  
Committed to AFMSS for processing by DEBORAH HAM on 03/03/2015

Name (Printed/Typed) STEPHANIE RABADUE

Title REGULATORY ANALYST

Signature (Electronic Submission)

Date 07/25/2014

**ACCEPTED FOR RECORD**

MAR 20 2015

**THIS SPACE FOR FEDERAL OR STATE OFFICE USE**

Approved By

Title

**BUREAU OF LAND MANAGEMENT**  
CARLSBAD FIELD OFFICE

Conditions of approval, if any, are attached. Approval of this notice does not warrant or certify that the applicant holds legal or equitable title to those rights in the subject lease which would entitle the applicant to conduct operations thereon.

Office

Title 18 U.S.C. Section 1001 and Title 43 U.S.C. Section 1212, make it a crime for any person knowingly and willfully to make to any department or agency of the United States any false, fictitious or fraudulent statements or representations as to any matter within its jurisdiction.

**\*\* OPERATOR-SUBMITTED \*\* OPERATOR-SUBMITTED \*\* OPERATOR-SUBMITTED \*\***

1/4 CORNER  
GLO "1916" B.C.

S89°51'14"E 2653.5'

12  
13  
18  
GLO  
"1916" B.C.

STATE

Nash Frac Pond:  
250'x250'x10'

NASH UNIT #49H

PROPOSED NASH UNIT #49  
FRAC POND 1.435 AC.

N89°59'47"E  
250.0'

3-W ELECTRIC LINE

N00°00'13"W  
250.0'  
CENTER  
TOPSOIL  
STOCKPILE

S00°00'13"E  
250.0'

S89°47'03"W 567.4' (TIE)

S89°59'47"W  
250.0'

P.O.B.

1095.9' (TIE)  
2656.0'  
S00°12'57"E

R29E  
R30E

1/4 CORNER  
STONE

#### DESCRIPTION:

A TRACT OF LAND FOR A FRAC POND TRACT ON STATE OF NEW MEXICO LAND SITUATED IN THE NORTHEAST QUARTER OF THE NORTHEAST QUARTER OF SECTION 13, TOWNSHIP 23 SOUTH, RANGE 29 EAST, N.M.P.M., EDDY COUNTY, NEW MEXICO AND BEING MORE PARTICULARLY DESCRIBED AS FOLLOWS:

BEGINNING AT A POINT IN THE NORTHEAST QUARTER OF THE NORTHEAST QUARTER OF SAID SECTION 13, WHICH LIES S00°12'57"E ALONG THE EAST LINE OF SAID SECTION A DISTANCE OF 1095.9 FEET AND S89°47'03"W A DISTANCE OF 567.4 FROM THE NORTHEAST CORNER; THEN S89°59'47"W A DISTANCE OF 250.0 FEET; THEN N00°00'13"W A DISTANCE OF 250.0 FEET; THEN N89°59'47"E A DISTANCE OF 250.0 FEET; THEN S00°00'13"E A DISTANCE OF 250.0 FEET TO THE POINT OF BEGINNING.

SAID TRACT OF LAND CONTAINING 1.435 ACRES MORE OR LESS AND BEING ALLOCATED BY FORTIES AS FOLLOWS:

NE/4 NE/4. 1.435 ACRES

#### NOTE

BEARINGS SHOWN HEREON ARE MERCATOR GRID AND CONFORM TO THE NEW MEXICO COORDINATE SYSTEM "NEW MEXICO EAST ZONE" NORTH AMERICAN DATUM 1983. DISTANCES ARE SURFACE VALUES.

I, GARY G. EIDSON, NEW MEXICO PROFESSIONAL SURVEYOR No. 12641, DO HEREBY CERTIFY THAT THIS SURVEY PLAT AND THE ACTUAL SURVEY ON THE GROUND UPON WHICH IT IS BASED, WERE PERFORMED BY ME OR UNDER MY DIRECT SUPERVISION; THAT I AM RESPONSIBLE FOR THIS SURVEY; THAT THIS SURVEY MEETS THE MINIMUM STANDARDS FOR SURVEYING IN NEW MEXICO; AND THAT IT IS TRUE AND CORRECT TO THE BEST OF MY KNOWLEDGE AND BELIEF.

GARY G. EIDSON

DATE: 03/12/14

#### LEGEND

⊙ DENOTES FOUND CORNER AS NOTED

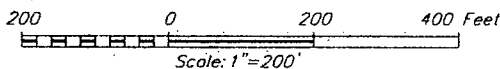

## XTO ENERGY

SURVEY FOR THE NASH UNIT #49 FRAC POND  
SITUATED IN THE NE/4 NE/4 OF SECTION 13,  
TOWNSHIP 23 SOUTH, RANGE 29 EAST, N.M.P.M.  
EDDY COUNTY, NEW MEXICO

Survey Date: 03/14/14

CAD Date: 03/26/14

Drawn By: DSS

W.O. No.: 14110282

Rev.:

Ref. W.O.:

Sheet 1 of 1

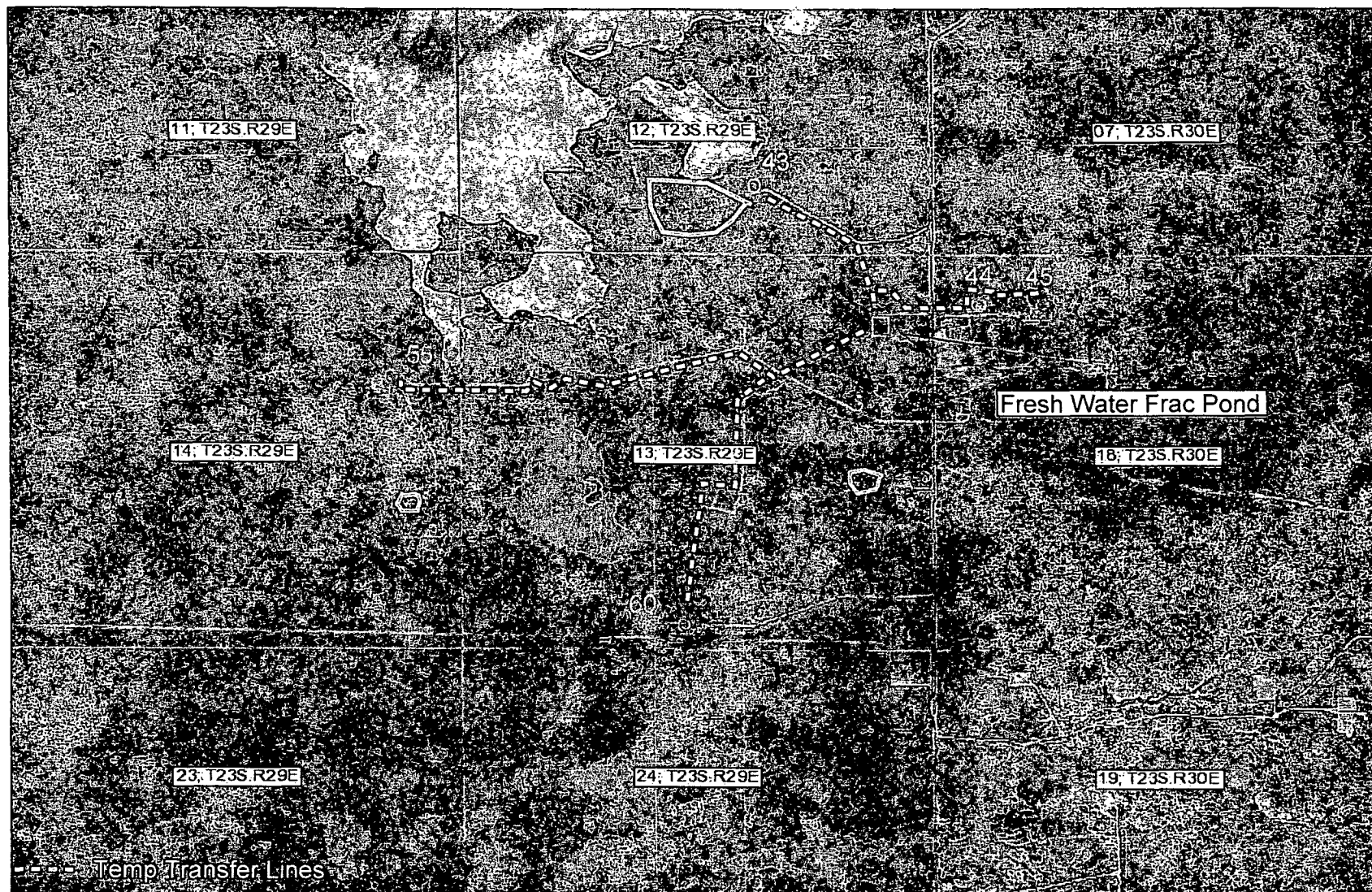

0 1000 2000ft

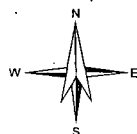

Petroleum Recovery  
Research Center

Nash Unit

Figure: ##

Location of Pond and Temp FW Transfer Lines

July 24, 2014