

**UNORTHODOX
LOCATION APPLICATION**UNITED STATES
DEPARTMENT OF THE INTERIOR
BUREAU OF LAND MANAGEMENT**APPLICATION FOR PERMIT TO DRILL OR REENTER**

1a. Type of work: <input checked="" type="checkbox"/> DRILL <input type="checkbox"/> REENTER		7. If Unit or CA Agreement, Name and No. <i>NA NA</i> Cotton Draw Unit, <i>20928X</i>
1b. Type of Well: <input checked="" type="checkbox"/> Oil Well <input type="checkbox"/> Gas Well <input type="checkbox"/> Other <input checked="" type="checkbox"/> Single Zone <input type="checkbox"/> Multiple Zone		8. Lease Name and Well No. Cotton Draw Unit 222H
2. Name of Operator Devon Energy Production Company, L.P.		9. API Well No. 30-015-42513
3a. Address 333 West Sheridan Avenue Oklahoma City, OK 73102-5010	3b. Phone No. (include area code) 405-228-7203	10. Field and Pool, or Exploratory Paduca; Bone Spring (96641)
4. Location of Well (Report location clearly and in accordance with any State requirements.) At surface 141 FSL & 1501 FWL, Unit N PP: 200 FSL & 1400 FWL At proposed prod. zone 330 FNL & 1980 FWL Lot 3		11. Sec., T. R. M. or Blk. and Survey or Area Sec. 1 T25S-31E
14. Distance in miles and direction from nearest town or post office* 20 miles SE of Malaga, NM		12. County or Parish Eddy County
15. Distance from proposed* See attachment location to nearest property or lease line, ft. (Also to nearest drig. unit line, if any)		13. State NM
16. No. of acres in lease NMNM000503 <i>230.30</i> <i>640.80 ac</i>		17. Spacing Unit dedicated to this well 160.25 ac
18. Distance from proposed location* See attachment to nearest well, drilling, completed, applied for, on this lease, ft.		20. BLM/BIA Bond No. on file CO-1104; NMB-000801
21. Elevations (Show whether DF, KDB, RT, GL, etc.) 3451.5' GL		22. Approximate date work will start* 10/13/2014
		23. Estimated duration 45 days

24. Attachments

The following, completed in accordance with the requirements of Onshore Oil and Gas Order No.1, must be attached to this form:

- | | |
|--|---|
| 1. Well plat certified by a registered surveyor. | 4. Bond to cover the operations unless covered by an existing bond on file (see Item 20 above). |
| 2. A Drilling Plan. | 5. Operator certification |
| 3. A Surface Use Plan (if the location is on National Forest System Lands, the SUPO must be filed with the appropriate Forest Service Office). | 6. Such other site specific information and/or plans as may be required by the BLM. |

25. Signature <i>Trina C. Couch</i>	Name (Printed/Typed) Trina C. Couch	Date 03/10/2014
Title Regulatory Analyst		
Approved by <i>George MacDonell</i>	Name (Printed/Typed) /s/George MacDonell	Date 7/14/14
Title FIELD MANAGER		
Office CARLSBAD FIELD OFFICE		

Application approval does not warrant or certify that the applicant holds legal or equitable title to those rights in the subject lease which would entitle the applicant to conduct operations thereon.
Conditions of approval, if any, are attached.**APPROVAL FOR TWO YEARS**

Title 18 U.S.C. Section 1001 and Title 43 U.S.C. Section 1212, make it a crime for any person knowingly and willfully to make to any department or agency of the United States any false, fictitious or fraudulent statements or representations as to any matter within its jurisdiction.

(Continued on page 2)

*(Instructions on page 2)

Carlsbad Controlled Water Basin

Approval Subject to General Requirements
& Special Stipulations Attached**SEE ATTACHED FOR
CONDITIONS OF APPROVAL**

District I
1625 N. French Dr., Hobbs, NM 88240
Phone: (575) 393-6161 Fax: (575) 393-0720
District II
811 S. First St., Artesia, NM 88210
Phone: (575) 748-1283 Fax: (575) 748-9720
District III
1000 Rio Brazos Road, Aztec, NM 87410
Phone: (505) 334-6178 Fax: (505) 334-6170
District IV
1220 S. St. Francis Dr., Santa Fe, NM 87505
Phone: (505) 476-3460 Fax: (505) 476-3462

State of New Mexico
Energy, Minerals & Natural Resources Department
OIL CONSERVATION DIVISION
1220 South St. Francis Dr.
Santa Fe, NM 87505

Form C-102
Revised August 1, 2011
Submit one copy to appropriate
District Office

☐ AMENDED REPORT

WELL LOCATION AND ACREAGE DEDICATION PLAT

¹ API Number		² Pool Code 96641		³ Pool Name Paduca; Bone Spring (O)	
⁴ Property Code		⁵ Property Name COTTON DRAW UNIT			⁶ Well Number 222H
⁷ OGRID No. 6137		⁸ Operator Name DEVON ENERGY PRODUCTION COMPANY, L.P.			⁹ Elevation 3451.5

¹⁰ Surface Location

UL or lot no.	Section	Township	Range	Lot Idn	Feet from the	North/South line	Feet from the	East/West line	County
N	1	25 S	31 E		141	SOUTH	1501	WEST	EDDY

¹¹ Bottom Hole Location If Different From Surface

UL or lot no.	Section	Township	Range	Lot Idn	Feet from the	North/South line	Feet from the	East/West line	County
3	1	25 S	31 E		330	NORTH	1980	WEST	EDDY

¹² Dedicated Acres 160.25 ac	¹³ Joint or Infill	¹⁴ Consolidation Code	¹⁵ Order No.
--	-------------------------------	----------------------------------	-------------------------

No allowable will be assigned to this completion until all interests have been consolidated or a non-standard unit has been approved by the division.

<p>S89°59'48"E 2650.05 FT</p> <p>LOT 3 40.45 AC</p> <p>1980'</p> <p>NW CORNER SEC. 1 LAT. = 32.1666605°N LONG. = 103.7400854°W NMSP EAST (FT) N = 424872.06 E = 724905.29</p> <p>LOT 4</p> <p>W/4 CORNER SEC. 1 LAT. = 32.1593306°N LONG. = 103.7400976°W NMSP EAST (FT) N = 422205.54 E = 724916.21</p> <p>SW CORNER SEC. 1 LAT. = 32.1520886°N LONG. = 103.7401028°W NMSP EAST (FT) N = 419570.97 E = 724929.11</p> <p>1501'</p> <p>S89°50'13"W 2452.49 FT</p>		<p>S89°58'42"E 2651.40 FT</p> <p>N/4 CORNER SEC. 1 LAT. = 32.1666197°N LONG. = 103.7315233°W NMSP EAST (FT) N = 424871.91 E = 727554.76</p> <p>LOT 2</p> <p>5/4 CORNER SEC. 1 LAT. = 32.1520689°N LONG. = 103.7315342°W NMSP EAST (FT) N = 419578.52 E = 727581.01</p> <p>S89°34'37"W 2648.94 FT</p>		<p>NE CORNER SEC. 1 LAT. = 32.1665814°N LONG. = 103.7229569°W NMSP EAST (FT) N = 424872.91 E = 730205.58</p> <p>LOT 1</p> <p>E/4 CORNER SEC. 1 COMPUTED</p> <p>S00°15'28"E 2638.02 FT</p>	
<p>17 OPERATOR CERTIFICATION</p> <p>I hereby certify that the information contained herein is true and complete to the best of my knowledge and belief, and that this organization either owns a working interest or unleased mineral interest in the land including the proposed bottom hole location or has a right to drill this well at this location pursuant to a contract with an owner of such a mineral or working interest, or to a voluntary pooling agreement or a compulsory pooling order heretofore entered by the division.</p> <p><i>Trina C. Couch</i> 3/18/14 Signature Date</p> <p>Trina C. Couch, Regulatory Analyst Printed Name</p> <p>trina.couch@dvn.com E-mail Address</p>					
<p>18 SURVEYOR CERTIFICATION</p> <p>I hereby certify that the well location shown on this plat was plotted from field notes of actual surveys made by me or under my supervision, and that the same is true and correct to the best of my belief.</p> <p>JUNE 12, 2013 Date of Survey</p> <p><i>James P. Llamillo</i> Signature and Seal of Professional Surveyor</p> <p>Certificate Number: JAMES P. LLAMILLO, PLS 12797 SURVEY NO. 1873</p>					

SECTION 1, TOWNSHIP 25 SOUTH, RANGE 31 EAST, N.M.P.M.
EDDY COUNTY, STATE OF NEW MEXICO
SITE MAP

NOTE: LATITUDE AND LONGITUDE COORDINATES ARE SHOWN USING THE NORTH AMERICAN DATUM OF 1983 (NAD83). LISTED NEW MEXICO STATE PLANE EAST COORDINATES ARE GRID (NAD83). BASIS OF BEARING AND DISTANCES USED ARE NEW MEXICO STATE PLANE, EAST COORDINATES MODIFIED TO THE SURFACE.

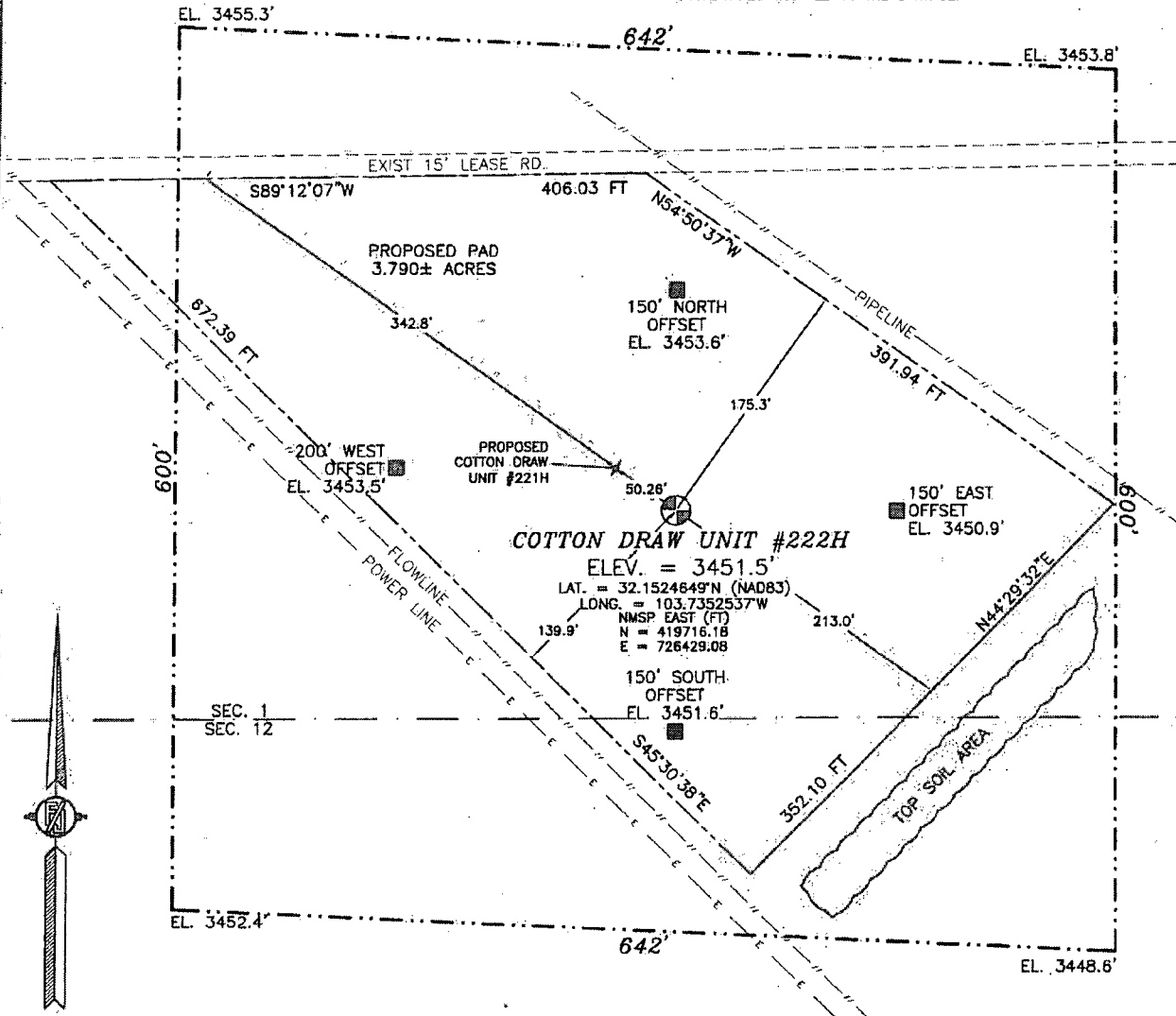

011 55 110 220

SCALE 1" = 110'

DIRECTIONS TO LOCATION

FROM INTERSECTION OF ORLA HWY. #1 AND MONSANTO ROAD GO WEST ON MONSANTO ROAD APPROX. 2.1 MILES ROAD TURNS RIGHT (NORTH) GO NORTH APPROX. 0.9 MILES ROAD TURNS LEFT (WEST) GO WEST APPROX. 2.0 MILES ROAD TURNS RIGHT (NORTH) GO NORTH APPROX. 1.3 MILES TO A LEASE ROAD ON RIGHT (EAST) TURN RIGHT (EAST) GO APPROX. 0.3 MILES LOCATION ON RIGHT (SOUTH) OF ROAD APPROX. 350 FEET.

DEVON ENERGY PRODUCTION COMPANY, L.P.
COTTON DRAW UNIT #222H

LOCATED 141 FT. FROM THE SOUTH LINE
AND 1501 FT. FROM THE WEST LINE OF
SECTION 1, TOWNSHIP 25 SOUTH,
RANGE 31 EAST, N.M.P.M.
EDDY COUNTY, STATE OF NEW MEXICO

JUNE 12, 2013

SURVEY NO. 1873

MADRON SURVEYING, INC. 301 SOUTH CANAL CARLSBAD, NEW MEXICO

SECTION 1, TOWNSHIP 25 SOUTH, RANGE 31 EAST, N.M.P.M.
 EDDY COUNTY, STATE OF NEW MEXICO
 LOCATION VERIFICATION MAP

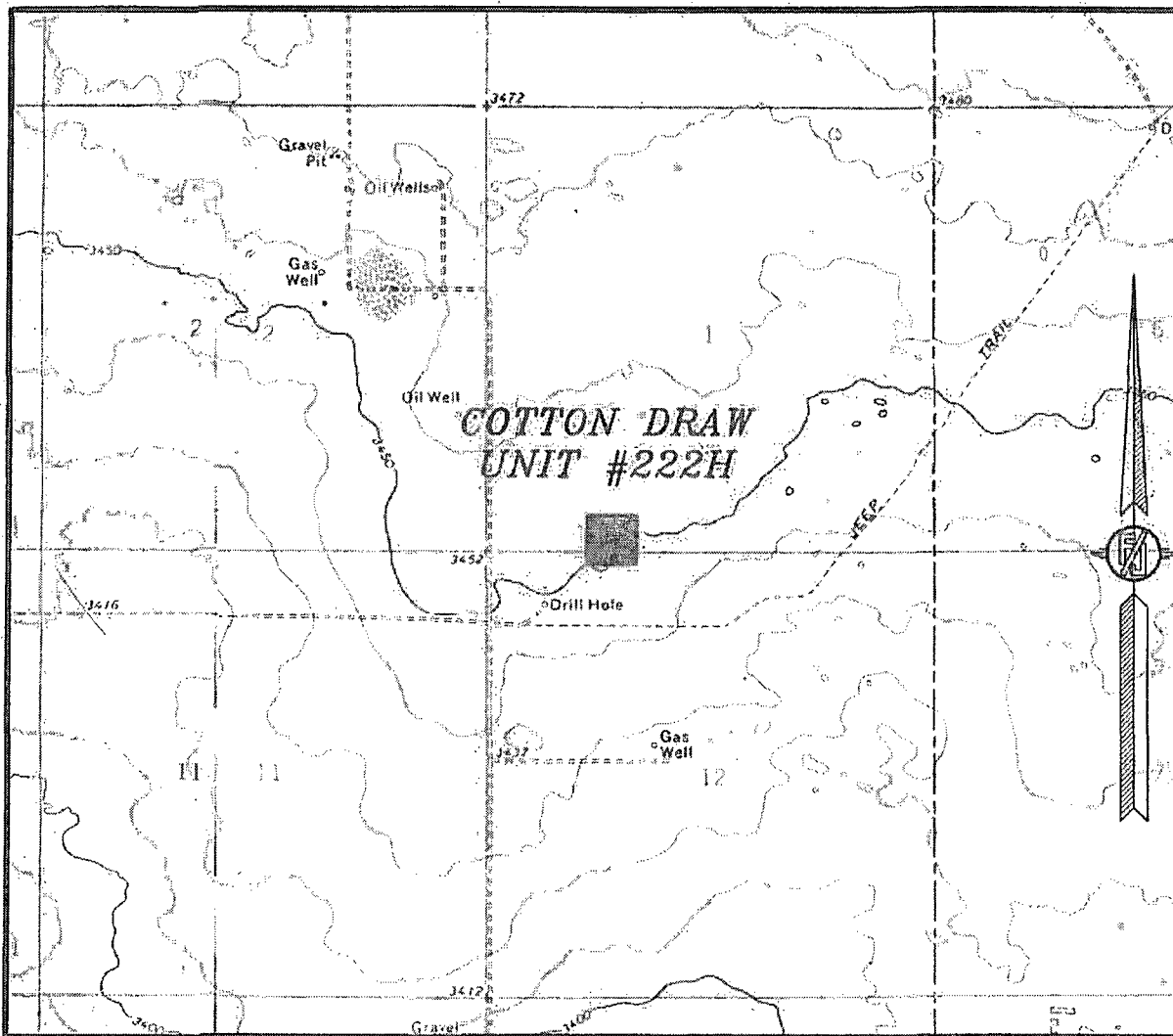

USGS QUAD MAP:
 PADUCA BREAKS NW

NOT TO SCALE

DEVON ENERGY PRODUCTION COMPANY, L.P.
 COTTON DRAW UNIT #222H
 LOCATED 141 FT. FROM THE SOUTH LINE
 AND 1501 FT. FROM THE WEST LINE OF
 SECTION 1, TOWNSHIP 25 SOUTH,
 RANGE 31 EAST, N.M.P.M.
 EDDY COUNTY, STATE OF NEW MEXICO

JUNE 12, 2013

MADRON SURVEYING, INC. 301 SOUTH CANAL (575) 234-3341 CARLSBAD, NEW MEXICO SURVEY NO. 1873

SECTION 1, TOWNSHIP 25 SOUTH, RANGE 31 EAST, N.M.P.M.
EDDY COUNTY, STATE OF NEW MEXICO
VICINITY MAP

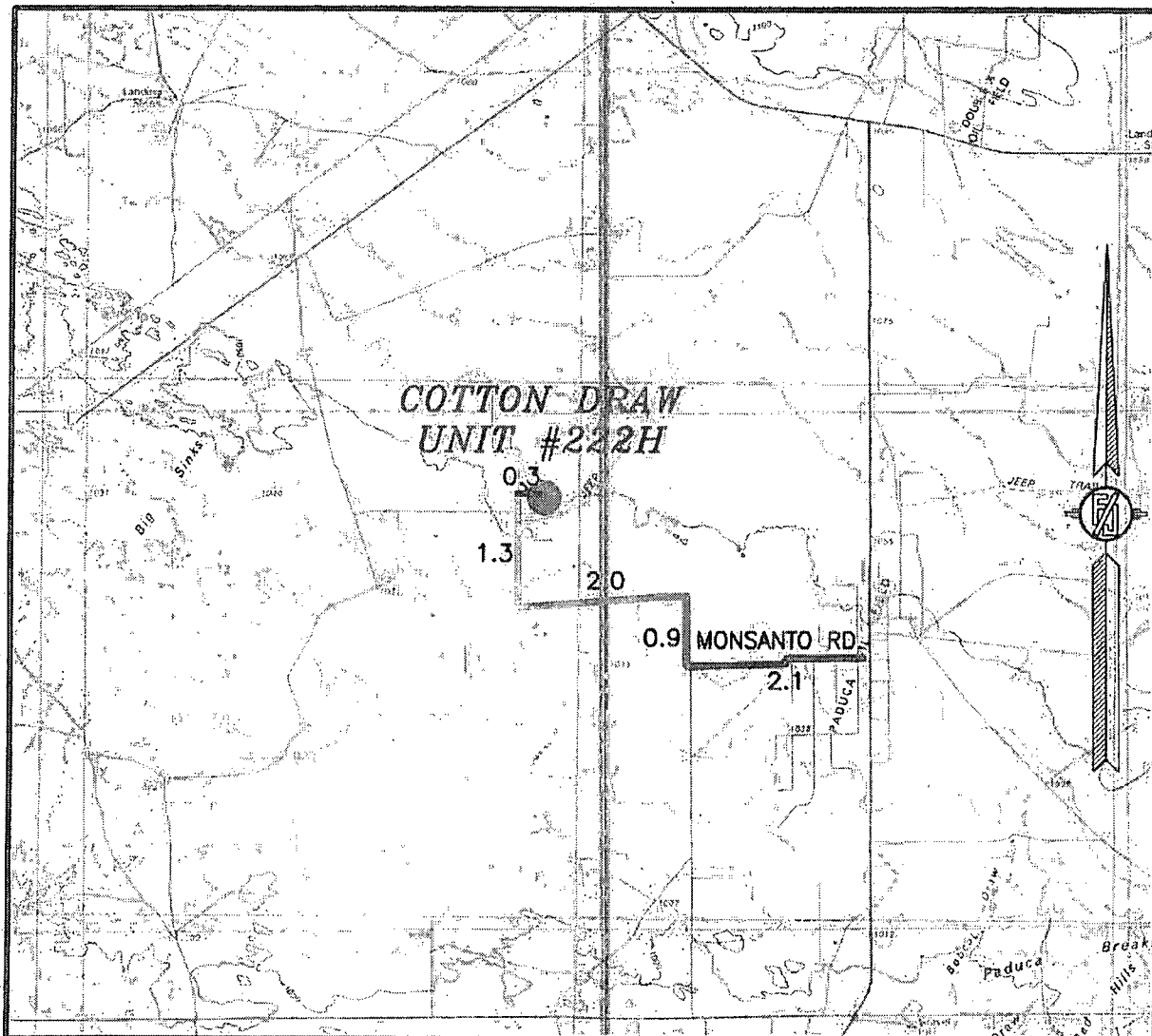

NOT TO SCALE

DIRECTIONS TO LOCATION

FROM INTERSECTION OF ORLA HWY. #1 AND MONSANTO ROAD GO WEST ON MONSANTO ROAD APPROX. 2.1 MILES ROAD TURNS RIGHT (NORTH) GO NORTH APPROX. 0.9 MILES ROAD TURNS LEFT (WEST) GO WEST APPROX. 2.0 MILES ROAD TURNS RIGHT (NORTH) GO NORTH APPROX. 1.3 MILES TO A LEASE ROAD ON RIGHT (EAST) TURN RIGHT (EAST) GO APPROX. 0.3 MILES LOCATION ON RIGHT (SOUTH) OF ROAD APPROX. 350 FEET.

**DEVON ENERGY PRODUCTION COMPANY, L.P.
COTTON DRAW UNIT #222H**

**LOCATED 141 FT. FROM THE SOUTH LINE
AND 1501 FT. FROM THE WEST LINE OF
SECTION 1, TOWNSHIP 25 SOUTH,
RANGE 31 EAST, N.M.P.M.
EDDY COUNTY, STATE OF NEW MEXICO**

JUNE 12, 2013

SURVEY NO. 1873

MADRON SURVEYING, INC. 301 SOUTH CANAL (575) 234-3341 CARLSBAD, NEW MEXICO

SECTION 1, TOWNSHIP 25 SOUTH, RANGE 31 EAST, N.M.P.M.
EDDY COUNTY, STATE OF NEW MEXICO
AERIAL PHOTO

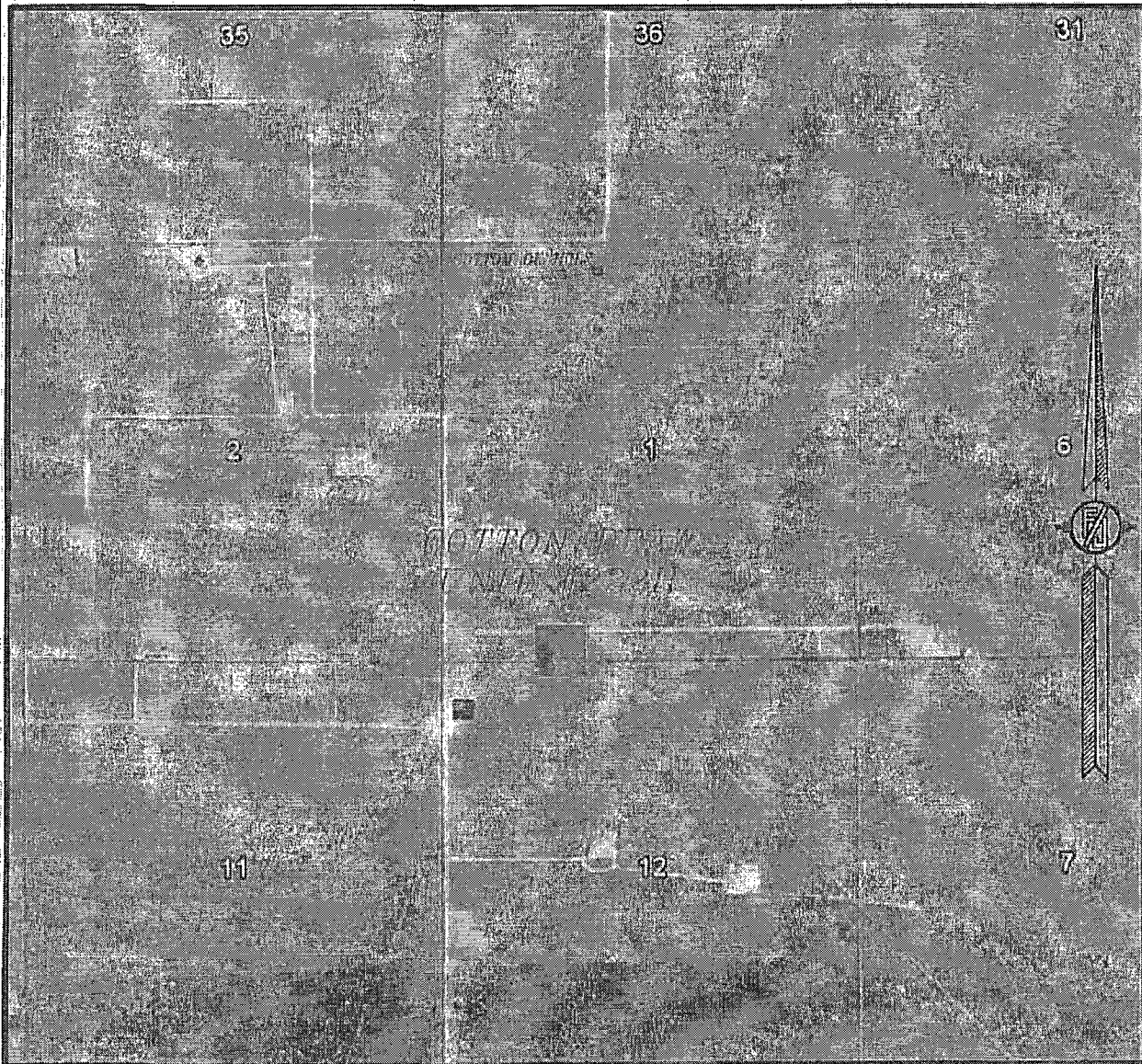

NOT TO SCALE
AERIAL PHOTO:
GOOGLE EARTH
MARCH 2012

DEVON ENERGY PRODUCTION COMPANY, L.P.
COTTON DRAW UNIT #222H
LOCATED 141 FT. FROM THE SOUTH LINE
AND 1501 FT. FROM THE WEST LINE OF
SECTION 1, TOWNSHIP 25 SOUTH,
RANGE 31 EAST, N.M.P.M.
EDDY COUNTY, STATE OF NEW MEXICO

JUNE 12, 2013

SURVEY NO. 1873

MADRON SURVEYING, INC. 301 SOUTH CAVAL (575) 234-3341 CARLSBAD, NEW MEXICO

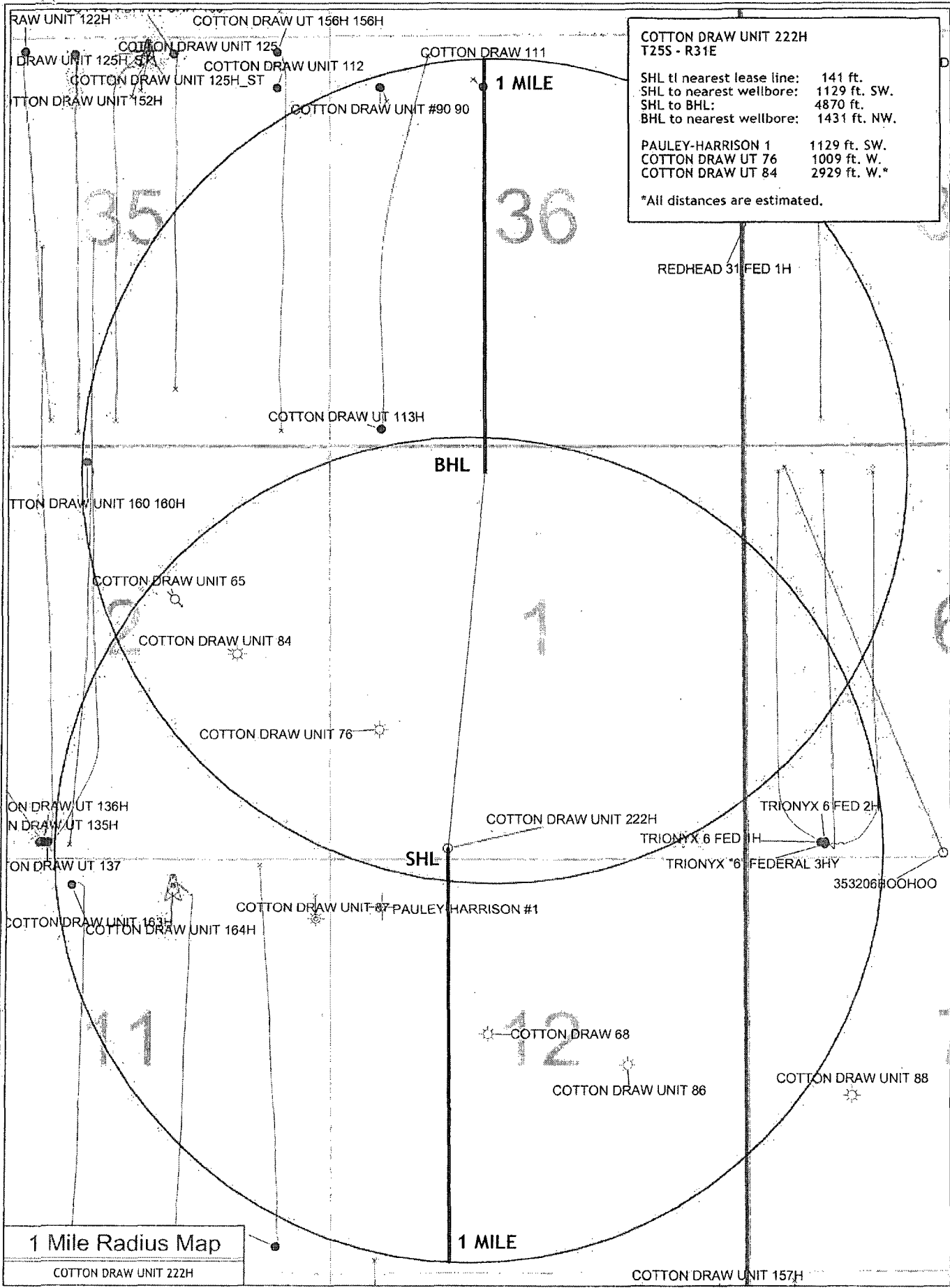

1 Mile Radius Map

COTTON DRAW UNIT 222H

DRILLING PROGRAM

Devon Energy Production Company, L.P.
Cotton Draw Unit 222H

1. **Geologic Name of Surface Formation:** Quaternary

2. **Estimated Tops of Geological Markers & Depths of Anticipated FW, Oil, or Gas:**

a. Fresh Water	300'	
b. Rustler	599'	Barren
c. Top of Salt/Salado	994'	Barren
d. Base of Salt/L.Castile	2800'	Barren
e. Bell Canyon	4407'	Oil / Gas
f. Cherry Canyon	5296'	Oil / Gas
g. Brushy Canyon	6621'	Oil / Gas
h. Bone Spring Lime	8203'	Oil / Gas
i. 1 st Bone Spring SS	9334'	Oil / Gas
j. 2 nd Bone Spring Lime	9711'	Oil / Gas
k. 2 nd Bone Spring SS	9890'	Oil / Gas
Total Depths	10,377' TVD	14,997' MD

3. Pressure Control Equipment:

A 3M 13-5/8" BOP system (Double Ram and Annular preventer) will be installed and tested prior to drilling out the surface casing shoe. The BOP system used to drill the intermediate hole will be tested per BLM Onshore Oil and Gas Order 2.

A 3M 13-5/8" BOP system (Double Ram and Annular preventer) will be installed and tested prior to drilling out the intermediate casing shoe. The BOP system used to drill the production hole will be tested per BLM Onshore Oil and Gas Order 2.

The pipe rams will be operated and checked each 24 hour period and each time the drill pipe is out of the hole. These tests will be logged in the daily driller's log. A 2" kill line and 3" choke line will be incorporated into the drilling spool below the ram BOP. In addition to the rams and annular preventer, additional BOP accessories include a kelly cock, floor safety valve, choke lines, and choke manifold rated at 3,000 psi WP.

*See
COA* Devon requests a variance to use a flexible line with flanged ends between the BOP and the choke manifold (choke line); **if an H&P rig drills this well. Otherwise no flex line is needed.** The line will be kept as straight as possible with minimal turns.

Auxiliary Well Control and Monitoring Equipment:

- a. A Kelly cock will be in the drill string at all times.
- b. A full opening drill pipe stabbing valve having the appropriate connections will be on the rig floor at all times.

4. Casing Program:

See COA

Hole Size	Hole Interval	Casing OD	Casing Interval	Weight (lb/ft)	Collar	Grade	Collapse Design Factor	Burst Design Factor	Tension Design Factor
17-1/2"	0 - 775'	13-3/8"	0 - 775'	48#	STC	H-40	2.12	4.77	14.54
12-1/4"	775' - 4,300'	9-5/8"	0 - 4,300'	40#	BTC	J-55	1.13	1.73	3.02
8-3/4"	4,300' - 14,997'	5-1/2"	0-14,997'	17#	BTC	P-110	1.54	2.19	3.09

Casing Notes:

- All casing is new and API approved

Maximum Lateral TVD: 10,393'

5. Proposed mud Circulations System:

See COA

Depth	Mud Weight	Viscosity	Fluid Loss	Type System
0 - 775'	8.4-9.0	30-34	N/C	FW
775' - 4,300'	10-10.2	28-32	N/C	Brine
4,300' - 14,997'	8.6-9.0	28-32	N/C	FW

The necessary mud products for weight addition and fluid loss control will be on location at all times. Visual mud monitoring equipment will be in place to detect volume changes indicating loss or gain of circulating fluid volume. If abnormal pressures are encountered, electronic/mechanical mud monitoring equipment will be installed.

6. Cementing Table:

String	Number of sx	Weight lbs/gal	Water Volume g/sx	Yield cf/sx	Stage; Lead/Tail	Slurry Description
13-3/8" Surface	840	14.8	6.32	1.33	Tail	Class C Cement + 63.5% Fresh Water
9-5/8" Intermediate	910	12.9	9.81	1.85	Lead	(65:35) Class C Cement: Poz (Fly Ash): 6% BWOC Bentonite + 5% BWOW Sodium Chloride + 0.125 lbs/sack Poly-E-Flake + 70.9 % Fresh Water
	430	14.8	6.32	1.33	Tail	Class C Cement + 63.5% Fresh Water
See COA 5-1/2" Production Casing 2-Stage	560	12.5	10.86	1.96	Lead	(65:35) Class H Cement: Poz (Fly Ash) + 6% BWOC Bentonite + 0.25% BWOC HR-601 + 0.125 lbs/sack Poly-E-Flake + 74.1 % Fresh Water
	1350	14.5	5.38	1.22	Tail	(50:50) Class H Cement: Poz (Fly Ash) + 0.5% bwoc HALAD-344 + 0.25% bwoc CFR-3 + 0.1% bwoc HR-601 + 2% bwoc Bentonite + 58.8% Fresh Water
	DV Tool @ 6400ft					
	240	11.0	15.23	2.71	Lead	Tuned Light Blend + 0.125 lb/sk Pol-E-Flake + 76.3% Fresh Water
	120	14.8	6.32	1.33	Tail	Class C Cement + 0.125 lbs/sack Poly-E-Flake + 63.5% Fresh Water

TOC for all Strings:

13-3/8" Surface	0ft
9-5/8" Intermediate	0ft
5-1/2" Production 2-Stage	Stage #1 = 6400ft
	Stage #2 = 3800ft See COA

Notes:

- Cement volumes Surface 100%, Intermediate 75% and Production based on at least 25% excess
- Actual cement volumes will be adjusted based on fluid caliper and caliper log data
- If lost circulation is encountered while drilling the production and/or the intermediate wellbores, a DV tool will be installed a minimum of 50' below the previous casing shoe and a minimum of 200' above the current shoe. If the DV tool has to be moved, the cement volumes will be adjusted proportionately. The cement will tie back 500' into the 9-5/8" casing shoe.

7. Logging, Coring, and Testing Program:

- a. Drill stem tests will be based on geological sample shows.
- b. If a drill stem test is anticipated, a procedure, equipment to be used, and safety measures will be provided via sundry notice to the BLM.
- c. No logs are planned
- d. No coring program is planned
- e. Additional Testing will be initiated subsequent to setting the production casing. Specific intervals will be targeted based on log evaluation, geological sample shows, and drill stem tests.

See
COA

8. Potential Hazards:

- a. No abnormal pressures or temperatures are expected. There is no known presence of H₂S in this area, and none is anticipated to be encountered. If H₂S is encountered the operator will comply with the provisions of Onshore Oil and Gas Order No. 6. No lost circulation is expected to occur. All personnel will be familiar with all aspects of safe operation being used to drill this well. Estimated BHP: 4700 psi, and estimated BHT: 155 degrees.
- b. Hydrogen Sulfide detection equipment will be in operation after drilling out the surface casing shoe until the production string is cemented. Breathing equipment will be on location upon drilling the surface casing shoe until total depth is reached.

See
COA

9. Anticipated Starting Date and Duration of Operations:

- a. Road and location construction will begin after the BLM has approved the APD. Anticipated spud date will be as soon after BLM approval and as soon as a rig will be available. Move in operations and drilling is expected to take 20 days. If production casing is run then an additional 30 days will be needed to complete well and construct surface facilities and/or lay flow lines in order to place well on production.

Devon

Project: Eddy County, NM (NAD 83)

Site: Sec. 1 T. 25S., R. 31E

Well: Cotton Draw Unit 222H

Wellbore: Wellbore #1

Plan: Plan#1 030314 RevA0 (Cotton Draw Unit 222H/Wellbore #1)

HP 223 25'KB

HALLIBURTON

Sperry Drilling

WELL DETAILS: Cotton Draw Unit 222H

Ground Level:	3451.80
Northing	419716.18
Easting	726429.08
Latitude	32° 9' 8.874 N
Longitude	103° 44' 6.913 W

WELLBORE TARGET DETAILS

Name	TVD	+N/-S	+E/-W	Shape
CDU 222H BHL	10377.00	4823.41	457.69	Point

SECTION DETAILS

MD	Inc	Azi	TVD	+N/-S	+E/-W	Dleg	TFace	Vsect	Target
0.00	0.00	0.00	0.00	0.00	0.00	0.00	0.00	0.00	
9800.93	0.00	0.00	9800.93	0.00	0.00	0.00	0.00	0.00	
10100.93	30.00	30.00	10087.41	66.48	38.38	10.00	30.00	69.81	
10735.70	90.22	4.11	10393.00	573.42	152.37	10.00	-29.21	585.25	CDU 222H BHL
14996.67	90.22	4.11	10377.00	4823.41	457.69	0.00	0.00	4845.08	CDU 222H BHL

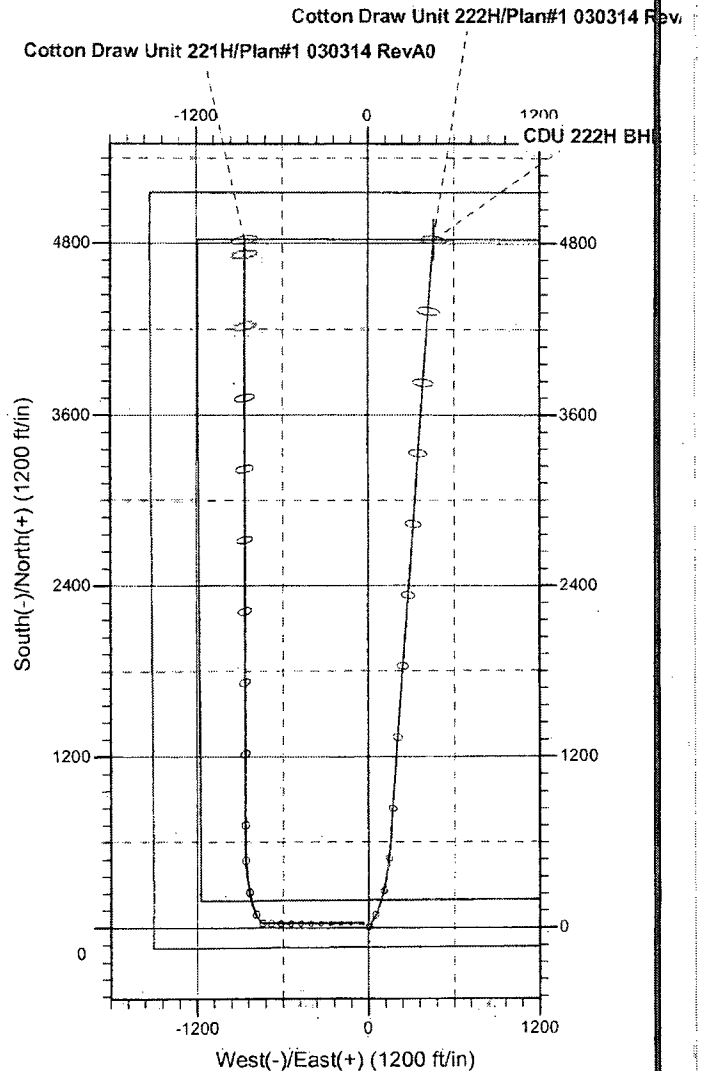
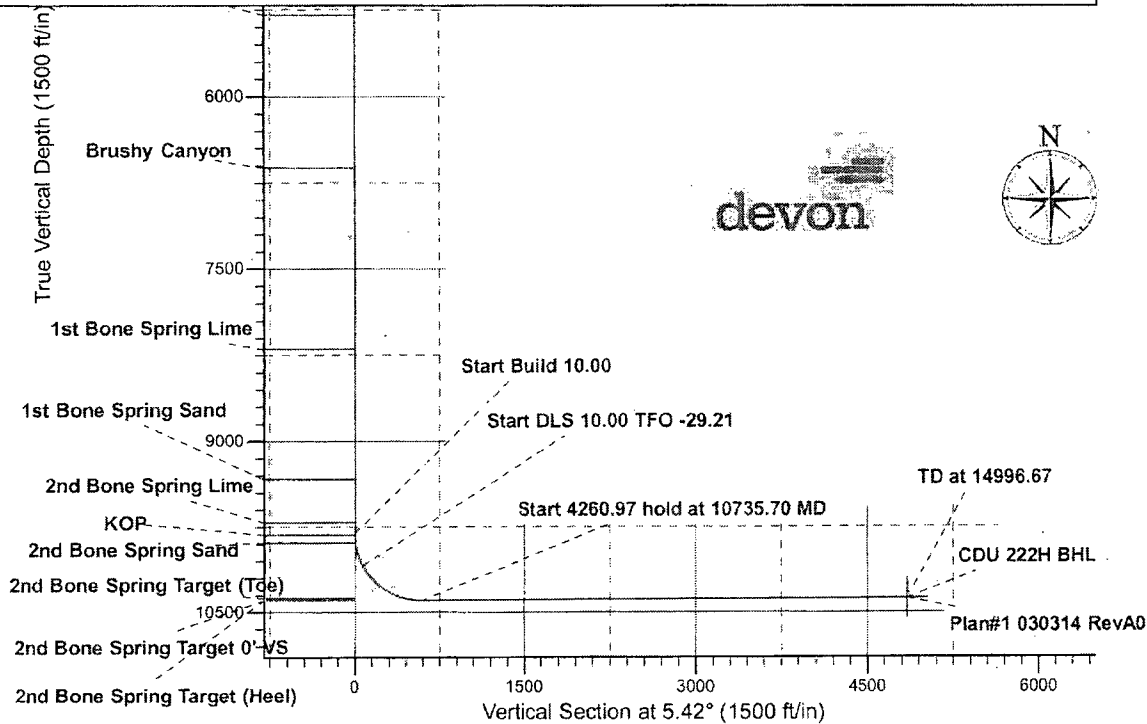

Job#
HP 223 25'KB

Devon

Eddy County, NM (NAD 83) Sec: 1 T. 25S., R. 31E
API#

Cotton Draw Unit 222H (141' FSL & 1501' FWL)

Wellbore #1

Plan: Plan#1 030314 RevA0

Sperry Drilling Services Combo Report

03 March, 2014

Well Coordinates: 32° 09' 08.87" N
103° 44' 06.91" W

North American Datum 1983
New Mexico Eastern Zone
419,716.18 N
726,429.08 E

Ground Level: 3,451.80 ft

Local Coordinate Origin:
Viewing Datum:
TVDs to System:

Centered on Well Cotton Draw Unit 222H
WELL @ 3476.80ft (HP 223 25'KB)

North Reference:

N
Grid:

Unit System:

API US Survey Feet

Version: 5000.1 Build: 65

Report Version: Midcon Combo v1.30

HALLIBURTON

Plan Report for Cotton Draw Unit 222H - Plan#1 030314 RevA0

Measured Depth (ft)	Inclination (°)	Grid Azimuth (°)	TVD below System (ft)	Vertical Depth (ft)	Local Coordinates		Map Coordinates		Dogleg Rate (°/100usft)	Vertical Section (ft)	Comments
					Northing (ft)	Easting (ft)	Northing (usft)	Easting (usft)			
0.00	0.00	0.00	-3,476.80	0.00	0.00 N	0.00 E	419,716.18	726,429.08	0.00	0.00	
100.00	0.00	0.00	-3,376.80	100.00	0.00 N	0.00 E	419,716.18	726,429.08	0.00	0.00	
200.00	0.00	0.00	-3,276.80	200.00	0.00 N	0.00 E	419,716.18	726,429.08	0.00	0.00	
300.00	0.00	0.00	-3,176.80	300.00	0.00 N	0.00 E	419,716.18	726,429.08	0.00	0.00	
400.00	0.00	0.00	-3,076.80	400.00	0.00 N	0.00 E	419,716.18	726,429.08	0.00	0.00	
500.00	0.00	0.00	-2,976.80	500.00	0.00 N	0.00 E	419,716.18	726,429.08	0.00	0.00	
595.80	0.00	0.00	-2,881.00	595.80	0.00 N	0.00 E	419,716.18	726,429.08	0.00	0.00	RUSTLER
600.00	0.00	0.00	-2,876.80	600.00	0.00 N	0.00 E	419,716.18	726,429.08	0.00	0.00	
700.00	0.00	0.00	-2,776.80	700.00	0.00 N	0.00 E	419,716.18	726,429.08	0.00	0.00	
800.00	0.00	0.00	-2,676.80	800.00	0.00 N	0.00 E	419,716.18	726,429.08	0.00	0.00	
900.00	0.00	0.00	-2,576.80	900.00	0.00 N	0.00 E	419,716.18	726,429.08	0.00	0.00	
990.80	0.00	0.00	-2,486.00	990.80	0.00 N	0.00 E	419,716.18	726,429.08	0.00	0.00	TOP SALT
1,000.00	0.00	0.00	-2,476.80	1,000.00	0.00 N	0.00 E	419,716.18	726,429.08	0.00	0.00	
1,100.00	0.00	0.00	-2,376.80	1,100.00	0.00 N	0.00 E	419,716.18	726,429.08	0.00	0.00	
1,200.00	0.00	0.00	-2,276.80	1,200.00	0.00 N	0.00 E	419,716.18	726,429.08	0.00	0.00	
1,300.00	0.00	0.00	-2,176.80	1,300.00	0.00 N	0.00 E	419,716.18	726,429.08	0.00	0.00	
1,400.00	0.00	0.00	-2,076.80	1,400.00	0.00 N	0.00 E	419,716.18	726,429.08	0.00	0.00	
1,500.00	0.00	0.00	-1,976.80	1,500.00	0.00 N	0.00 E	419,716.18	726,429.08	0.00	0.00	
1,600.00	0.00	0.00	-1,876.80	1,600.00	0.00 N	0.00 E	419,716.18	726,429.08	0.00	0.00	
1,700.00	0.00	0.00	-1,776.80	1,700.00	0.00 N	0.00 E	419,716.18	726,429.08	0.00	0.00	
1,800.00	0.00	0.00	-1,676.80	1,800.00	0.00 N	0.00 E	419,716.18	726,429.08	0.00	0.00	
1,900.00	0.00	0.00	-1,576.80	1,900.00	0.00 N	0.00 E	419,716.18	726,429.08	0.00	0.00	
2,000.00	0.00	0.00	-1,476.80	2,000.00	0.00 N	0.00 E	419,716.18	726,429.08	0.00	0.00	
2,100.00	0.00	0.00	-1,376.80	2,100.00	0.00 N	0.00 E	419,716.18	726,429.08	0.00	0.00	
2,200.00	0.00	0.00	-1,276.80	2,200.00	0.00 N	0.00 E	419,716.18	726,429.08	0.00	0.00	
2,300.00	0.00	0.00	-1,176.80	2,300.00	0.00 N	0.00 E	419,716.18	726,429.08	0.00	0.00	
2,400.00	0.00	0.00	-1,076.80	2,400.00	0.00 N	0.00 E	419,716.18	726,429.08	0.00	0.00	
2,500.00	0.00	0.00	-976.80	2,500.00	0.00 N	0.00 E	419,716.18	726,429.08	0.00	0.00	
2,600.00	0.00	0.00	-876.80	2,600.00	0.00 N	0.00 E	419,716.18	726,429.08	0.00	0.00	
2,700.00	0.00	0.00	-776.80	2,700.00	0.00 N	0.00 E	419,716.18	726,429.08	0.00	0.00	
2,796.80	0.00	0.00	-680.00	2,796.80	0.00 N	0.00 E	419,716.18	726,429.08	0.00	0.00	CASTILE
2,800.00	0.00	0.00	-676.80	2,800.00	0.00 N	0.00 E	419,716.18	726,429.08	0.00	0.00	
2,900.00	0.00	0.00	-576.80	2,900.00	0.00 N	0.00 E	419,716.18	726,429.08	0.00	0.00	
3,000.00	0.00	0.00	-476.80	3,000.00	0.00 N	0.00 E	419,716.18	726,429.08	0.00	0.00	
3,100.00	0.00	0.00	-376.80	3,100.00	0.00 N	0.00 E	419,716.18	726,429.08	0.00	0.00	
3,200.00	0.00	0.00	-276.80	3,200.00	0.00 N	0.00 E	419,716.18	726,429.08	0.00	0.00	
3,300.00	0.00	0.00	-176.80	3,300.00	0.00 N	0.00 E	419,716.18	726,429.08	0.00	0.00	
3,400.00	0.00	0.00	-76.80	3,400.00	0.00 N	0.00 E	419,716.18	726,429.08	0.00	0.00	
3,500.00	0.00	0.00	23.20	3,500.00	0.00 N	0.00 E	419,716.18	726,429.08	0.00	0.00	
3,600.00	0.00	0.00	123.20	3,600.00	0.00 N	0.00 E	419,716.18	726,429.08	0.00	0.00	
3,700.00	0.00	0.00	223.20	3,700.00	0.00 N	0.00 E	419,716.18	726,429.08	0.00	0.00	

Plan Report for Cotton Draw Unit 222H - Plan#1 030314 RevA0

Measured Depth (ft)	Inclination (°)	Grid Azimuth (°)	TVD below System (ft)	Vertical Depth (ft)	Local Coordinates		Map Coordinates		Dogleg Rate (°/100usft)	Vertical Section (ft)	Comments
					Northing (ft)	Easting (ft)	Northing (usft)	Easting (usft)			
3,800.00	0.00	0.00	323.20	3,800.00	0.00 N	0.00 E	419,716.18	726,429.08	0.00	0.00	
3,900.00	0.00	0.00	423.20	3,900.00	0.00 N	0.00 E	419,716.18	726,429.08	0.00	0.00	
4,000.00	0.00	0.00	523.20	4,000.00	0.00 N	0.00 E	419,716.18	726,429.08	0.00	0.00	
4,100.00	0.00	0.00	623.20	4,100.00	0.00 N	0.00 E	419,716.18	726,429.08	0.00	0.00	
4,200.00	0.00	0.00	723.20	4,200.00	0.00 N	0.00 E	419,716.18	726,429.08	0.00	0.00	
4,300.00	0.00	0.00	823.20	4,300.00	0.00 N	0.00 E	419,716.18	726,429.08	0.00	0.00	
4,400.00	0.00	0.00	923.20	4,400.00	0.00 N	0.00 E	419,716.18	726,429.08	0.00	0.00	
4,403.80	0.00	0.00	927.00	4,403.80	0.00 N	0.00 E	419,716.18	726,429.08	0.00	0.00	Bell Canyon
4,500.00	0.00	0.00	1,023.20	4,500.00	0.00 N	0.00 E	419,716.18	726,429.08	0.00	0.00	
4,600.00	0.00	0.00	1,123.20	4,600.00	0.00 N	0.00 E	419,716.18	726,429.08	0.00	0.00	
4,700.00	0.00	0.00	1,223.20	4,700.00	0.00 N	0.00 E	419,716.18	726,429.08	0.00	0.00	
4,800.00	0.00	0.00	1,323.20	4,800.00	0.00 N	0.00 E	419,716.18	726,429.08	0.00	0.00	
4,900.00	0.00	0.00	1,423.20	4,900.00	0.00 N	0.00 E	419,716.18	726,429.08	0.00	0.00	
5,000.00	0.00	0.00	1,523.20	5,000.00	0.00 N	0.00 E	419,716.18	726,429.08	0.00	0.00	
5,100.00	0.00	0.00	1,623.20	5,100.00	0.00 N	0.00 E	419,716.18	726,429.08	0.00	0.00	
5,200.00	0.00	0.00	1,723.20	5,200.00	0.00 N	0.00 E	419,716.18	726,429.08	0.00	0.00	
5,292.80	0.00	0.00	1,816.00	5,292.80	0.00 N	0.00 E	419,716.18	726,429.08	0.00	0.00	Cherry Canyon
5,300.00	0.00	0.00	1,823.20	5,300.00	0.00 N	0.00 E	419,716.18	726,429.08	0.00	0.00	
5,400.00	0.00	0.00	1,923.20	5,400.00	0.00 N	0.00 E	419,716.18	726,429.08	0.00	0.00	
5,500.00	0.00	0.00	2,023.20	5,500.00	0.00 N	0.00 E	419,716.18	726,429.08	0.00	0.00	
5,600.00	0.00	0.00	2,123.20	5,600.00	0.00 N	0.00 E	419,716.18	726,429.08	0.00	0.00	
5,700.00	0.00	0.00	2,223.20	5,700.00	0.00 N	0.00 E	419,716.18	726,429.08	0.00	0.00	
5,800.00	0.00	0.00	2,323.20	5,800.00	0.00 N	0.00 E	419,716.18	726,429.08	0.00	0.00	
5,900.00	0.00	0.00	2,423.20	5,900.00	0.00 N	0.00 E	419,716.18	726,429.08	0.00	0.00	
6,000.00	0.00	0.00	2,523.20	6,000.00	0.00 N	0.00 E	419,716.18	726,429.08	0.00	0.00	
6,100.00	0.00	0.00	2,623.20	6,100.00	0.00 N	0.00 E	419,716.18	726,429.08	0.00	0.00	
6,200.00	0.00	0.00	2,723.20	6,200.00	0.00 N	0.00 E	419,716.18	726,429.08	0.00	0.00	
6,300.00	0.00	0.00	2,823.20	6,300.00	0.00 N	0.00 E	419,716.18	726,429.08	0.00	0.00	
6,400.00	0.00	0.00	2,923.20	6,400.00	0.00 N	0.00 E	419,716.18	726,429.08	0.00	0.00	
6,500.00	0.00	0.00	3,023.20	6,500.00	0.00 N	0.00 E	419,716.18	726,429.08	0.00	0.00	
6,600.00	0.00	0.00	3,123.20	6,600.00	0.00 N	0.00 E	419,716.18	726,429.08	0.00	0.00	
6,617.80	0.00	0.00	3,141.00	6,617.80	0.00 N	0.00 E	419,716.18	726,429.08	0.00	0.00	Brushy Canyon
6,700.00	0.00	0.00	3,223.20	6,700.00	0.00 N	0.00 E	419,716.18	726,429.08	0.00	0.00	
6,800.00	0.00	0.00	3,323.20	6,800.00	0.00 N	0.00 E	419,716.18	726,429.08	0.00	0.00	
6,900.00	0.00	0.00	3,423.20	6,900.00	0.00 N	0.00 E	419,716.18	726,429.08	0.00	0.00	
7,000.00	0.00	0.00	3,523.20	7,000.00	0.00 N	0.00 E	419,716.18	726,429.08	0.00	0.00	
7,100.00	0.00	0.00	3,623.20	7,100.00	0.00 N	0.00 E	419,716.18	726,429.08	0.00	0.00	
7,200.00	0.00	0.00	3,723.20	7,200.00	0.00 N	0.00 E	419,716.18	726,429.08	0.00	0.00	
7,300.00	0.00	0.00	3,823.20	7,300.00	0.00 N	0.00 E	419,716.18	726,429.08	0.00	0.00	
7,400.00	0.00	0.00	3,923.20	7,400.00	0.00 N	0.00 E	419,716.18	726,429.08	0.00	0.00	
7,500.00	0.00	0.00	4,023.20	7,500.00	0.00 N	0.00 E	419,716.18	726,429.08	0.00	0.00	

Plan Report for Cotton Draw Unit 222H - Plan#1 030314 RevA0

Measured Depth (ft)	Inclination (°)	Grid Azimuth (°)	TVD below System (ft)	Vertical Depth (ft)	Local Coordinates (ft)		Map Coordinates (usft)		Dogleg Rate (°/100usft)	Vertical Section (ft)	Comments
					Northing	Easting	Northing	Easting			
7,600.00	0.00	0.00	4,123.20	7,600.00	0.00 N	0.00 E	419,716.18	726,429.08	0.00	0.00	
7,700.00	0.00	0.00	4,223.20	7,700.00	0.00 N	0.00 E	419,716.18	726,429.08	0.00	0.00	
7,800.00	0.00	0.00	4,323.20	7,800.00	0.00 N	0.00 E	419,716.18	726,429.08	0.00	0.00	
7,900.00	0.00	0.00	4,423.20	7,900.00	0.00 N	0.00 E	419,716.18	726,429.08	0.00	0.00	
8,000.00	0.00	0.00	4,523.20	8,000.00	0.00 N	0.00 E	419,716.18	726,429.08	0.00	0.00	
8,100.00	0.00	0.00	4,623.20	8,100.00	0.00 N	0.00 E	419,716.18	726,429.08	0.00	0.00	
8,199.80	0.00	0.00	4,723.00	8,199.80	0.00 N	0.00 E	419,716.18	726,429.08	0.00	0.00	1st Bone Spring Lime
8,200.00	0.00	0.00	4,723.20	8,200.00	0.00 N	0.00 E	419,716.18	726,429.08	0.00	0.00	
8,300.00	0.00	0.00	4,823.20	8,300.00	0.00 N	0.00 E	419,716.18	726,429.08	0.00	0.00	
8,400.00	0.00	0.00	4,923.20	8,400.00	0.00 N	0.00 E	419,716.18	726,429.08	0.00	0.00	
8,500.00	0.00	0.00	5,023.20	8,500.00	0.00 N	0.00 E	419,716.18	726,429.08	0.00	0.00	
8,600.00	0.00	0.00	5,123.20	8,600.00	0.00 N	0.00 E	419,716.18	726,429.08	0.00	0.00	
8,700.00	0.00	0.00	5,223.20	8,700.00	0.00 N	0.00 E	419,716.18	726,429.08	0.00	0.00	
8,800.00	0.00	0.00	5,323.20	8,800.00	0.00 N	0.00 E	419,716.18	726,429.08	0.00	0.00	
8,900.00	0.00	0.00	5,423.20	8,900.00	0.00 N	0.00 E	419,716.18	726,429.08	0.00	0.00	
9,000.00	0.00	0.00	5,523.20	9,000.00	0.00 N	0.00 E	419,716.18	726,429.08	0.00	0.00	
9,100.00	0.00	0.00	5,623.20	9,100.00	0.00 N	0.00 E	419,716.18	726,429.08	0.00	0.00	
9,200.00	0.00	0.00	5,723.20	9,200.00	0.00 N	0.00 E	419,716.18	726,429.08	0.00	0.00	
9,300.00	0.00	0.00	5,823.20	9,300.00	0.00 N	0.00 E	419,716.18	726,429.08	0.00	0.00	
9,330.80	0.00	0.00	5,854.00	9,330.80	0.00 N	0.00 E	419,716.18	726,429.08	0.00	0.00	1st Bone Spring Sand
9,400.00	0.00	0.00	5,923.20	9,400.00	0.00 N	0.00 E	419,716.18	726,429.08	0.00	0.00	
9,500.00	0.00	0.00	6,023.20	9,500.00	0.00 N	0.00 E	419,716.18	726,429.08	0.00	0.00	
9,600.00	0.00	0.00	6,123.20	9,600.00	0.00 N	0.00 E	419,716.18	726,429.08	0.00	0.00	
9,700.00	0.00	0.00	6,223.20	9,700.00	0.00 N	0.00 E	419,716.18	726,429.08	0.00	0.00	
9,707.80	0.00	0.00	6,231.00	9,707.80	0.00 N	0.00 E	419,716.18	726,429.08	0.00	0.00	2nd Bone Spring Lime
9,800.00	0.00	0.00	6,323.20	9,800.00	0.00 N	0.00 E	419,716.18	726,429.08	0.00	0.00	
9,800.93	0.00	0.00	6,324.13	9,800.93	0.00 N	0.00 E	419,716.18	726,429.08	0.00	0.00	Start Build 10:00
9,816.80	1.59	30.00	6,340.00	9,816.80	0.19 N	0.11 E	419,716.37	726,429.19	10.00	0.20	KOP
9,887.12	8.62	30.00	6,410.00	9,886.80	5.60 N	3.24 E	419,721.78	726,432.32	10.00	5.88	2nd Bone Spring Sand
9,900.00	9.91	30.00	6,422.71	9,899.51	7.40 N	4.27 E	419,723.58	726,433.35	10.00	7.77	
10,000.00	19.91	30.00	6,519.22	9,996.02	29.65 N	17.12 E	419,745.83	726,446.20	10.00	31.13	
10,100.00	29.91	30.00	6,609.80	10,086.60	66.08 N	38.15 E	419,782.26	726,467.23	10.00	69.38	
10,100.93	30.00	30.00	6,610.61	10,087.41	66.48 N	38.38 E	419,782.66	726,467.46	10.00	69.81	Start DLS 10:00 TFO 29:21
10,200.00	38.92	22.32	6,692.25	10,169.05	116.84 N	62.64 E	419,833.02	726,491.72	10.00	122.24	
10,300.00	48.27	17.13	6,764.62	10,241.42	181.72 N	85.62 E	419,897.90	726,514.70	10.00	188.99	
10,400.00	57.78	13.29	6,824.71	10,301.51	258.74 N	106.39 E	419,974.92	726,535.47	10.00	267.63	
10,500.00	67.40	10.18	6,870.70	10,347.50	345.56 N	124.31 E	420,061.74	726,553.39	10.00	355.76	
10,582.42	75.36	7.93	6,897.00	10,373.80	422.63 N	136.56 E	420,138.81	726,565.64	10.00	433.64	2nd Bone Spring Target (Toe)
10,600.00	77.06	7.48	6,901.19	10,377.99	439.55 N	138.84 E	420,155.73	726,567.92	10.00	450.70	
10,671.95	84.03	5.67	6,913.00	10,389.80	510.02 N	146.95 E	420,226.20	726,576.03	10.00	521.62	2nd Bone Spring Target (Heel)
10,695.81	86.35	5.08	6,915.00	10,391.80	533.68 N	149.18 E	420,249.86	726,578.26	10.00	545.39	2nd Bone Spring Target 0 VS

Plan Report for Cotton Draw Unit 222H - Plan#1 030314 RevA0

Measured		Grid	TVD below	Vertical	Local Coordinates		Map Coordinates		Dogleg	Vertical	Comments
Depth (ft)	Inclination (°)	Azimuth (°)	System (ft)	Depth (ft)	Northing	Easting (ft)	Northing (usft)	Easting (usft)	Rate (°/100usft)	Section (ft)	
10,700.00	86.75	4.98	6,915.25	10,392.05	537.85 N	149.55 E	420,254.03	726,578.63	10.00	549.57	
10,735.70	90.22	4.11	6,916.20	10,393.00	573.42 N	152.37 E	420,289.60	726,581.45	10.00	585.25	Start 4260.97 hold at 10735.70 MD
10,800.00	90.22	4.11	6,915.96	10,392.76	637.55 N	156.98 E	420,353.73	726,586.06	0.00	649.53	
10,900.00	90.22	4.11	6,915.58	10,392.38	737.30 N	164.15 E	420,453.48	726,593.23	0.00	749.51	
11,000.00	90.22	4.11	6,915.20	10,392.00	837.04 N	171.31 E	420,553.22	726,600.39	0.00	849.48	
11,100.00	90.22	4.11	6,914.83	10,391.63	936.78 N	178.48 E	420,652.96	726,607.56	0.00	949.45	
11,200.00	90.22	4.11	6,914.45	10,391.25	1,036.52 N	185.64 E	420,752.70	726,614.72	0.00	1,049.43	
11,300.00	90.22	4.11	6,914.08	10,390.88	1,136.27 N	192.81 E	420,852.44	726,621.89	0.00	1,149.40	
11,400.00	90.22	4.11	6,913.70	10,390.50	1,236.01 N	199.97 E	420,952.19	726,629.05	0.00	1,249.37	
11,500.00	90.22	4.11	6,913.33	10,390.13	1,335.75 N	207.14 E	421,051.93	726,636.22	0.00	1,349.34	
11,600.00	90.22	4.11	6,912.95	10,389.75	1,435.49 N	214.31 E	421,151.67	726,643.38	0.00	1,449.32	
11,700.00	90.22	4.11	6,912.58	10,389.38	1,535.23 N	221.47 E	421,251.41	726,650.55	0.00	1,549.29	
11,800.00	90.22	4.11	6,912.20	10,389.00	1,634.98 N	228.64 E	421,351.15	726,657.72	0.00	1,649.26	
11,900.00	90.22	4.11	6,911.83	10,388.63	1,734.72 N	235.80 E	421,450.90	726,664.88	0.00	1,749.24	
12,000.00	90.22	4.11	6,911.45	10,388.25	1,834.46 N	242.97 E	421,550.64	726,672.05	0.00	1,849.21	
12,100.00	90.22	4.11	6,911.07	10,387.87	1,934.20 N	250.13 E	421,650.38	726,679.21	0.00	1,949.18	
12,200.00	90.22	4.11	6,910.70	10,387.50	2,033.95 N	257.30 E	421,750.12	726,686.38	0.00	2,049.16	
12,300.00	90.22	4.11	6,910.32	10,387.12	2,133.69 N	264.46 E	421,849.86	726,693.54	0.00	2,149.13	
12,400.00	90.22	4.11	6,909.95	10,386.75	2,233.43 N	271.63 E	421,949.61	726,700.71	0.00	2,249.10	
12,500.00	90.22	4.11	6,909.57	10,386.37	2,333.17 N	278.79 E	422,049.35	726,707.87	0.00	2,349.08	
12,600.00	90.22	4.11	6,909.20	10,386.00	2,432.92 N	285.96 E	422,149.09	726,715.04	0.00	2,449.05	
12,700.00	90.22	4.11	6,908.82	10,385.62	2,532.66 N	293.12 E	422,248.83	726,722.20	0.00	2,549.02	
12,800.00	90.22	4.11	6,908.45	10,385.25	2,632.40 N	300.29 E	422,348.57	726,729.37	0.00	2,648.99	
12,900.00	90.22	4.11	6,908.07	10,384.87	2,732.14 N	307.46 E	422,448.32	726,736.53	0.00	2,748.97	
13,000.00	90.22	4.11	6,907.70	10,384.50	2,831.88 N	314.62 E	422,548.06	726,743.70	0.00	2,848.94	
13,100.00	90.22	4.11	6,907.32	10,384.12	2,931.63 N	321.79 E	422,647.80	726,750.87	0.00	2,948.91	
13,200.00	90.22	4.11	6,906.95	10,383.75	3,031.37 N	328.95 E	422,747.54	726,758.03	0.00	3,048.89	
13,300.00	90.22	4.11	6,906.57	10,383.37	3,131.11 N	336.12 E	422,847.28	726,765.20	0.00	3,148.86	
13,400.00	90.22	4.11	6,906.19	10,382.99	3,230.85 N	343.28 E	422,947.03	726,772.36	0.00	3,248.83	
13,500.00	90.22	4.11	6,905.82	10,382.62	3,330.60 N	350.45 E	423,046.77	726,779.53	0.00	3,348.81	
13,600.00	90.22	4.11	6,905.44	10,382.24	3,430.34 N	357.61 E	423,146.51	726,786.69	0.00	3,448.78	
13,700.00	90.22	4.11	6,905.07	10,381.87	3,530.08 N	364.78 E	423,246.25	726,793.86	0.00	3,548.75	
13,800.00	90.22	4.11	6,904.69	10,381.49	3,629.82 N	371.94 E	423,345.99	726,801.02	0.00	3,648.73	
13,900.00	90.22	4.11	6,904.32	10,381.12	3,729.56 N	379.11 E	423,445.74	726,808.19	0.00	3,748.70	
14,000.00	90.22	4.11	6,903.94	10,380.74	3,829.31 N	386.28 E	423,545.48	726,815.35	0.00	3,848.67	
14,100.00	90.22	4.11	6,903.57	10,380.37	3,929.05 N	393.44 E	423,645.22	726,822.52	0.00	3,948.65	
14,200.00	90.22	4.11	6,903.19	10,379.99	4,028.79 N	400.61 E	423,744.96	726,829.69	0.00	4,048.62	
14,300.00	90.22	4.11	6,902.82	10,379.62	4,128.53 N	407.77 E	423,844.71	726,836.85	0.00	4,148.59	
14,400.00	90.22	4.11	6,902.44	10,379.24	4,228.28 N	414.94 E	423,944.45	726,844.02	0.00	4,248.56	
14,500.00	90.22	4.11	6,902.06	10,378.86	4,328.02 N	422.10 E	424,044.19	726,851.18	0.00	4,348.54	
14,600.00	90.22	4.11	6,901.69	10,378.49	4,427.76 N	429.27 E	424,143.93	726,858.35	0.00	4,448.51	

Plan Report for Cotton Draw Unit 222H - Plan#1 030314 RevA0

Measured Depth (ft)	Inclination (°)	Grid Azimuth (°)	TVD below System (ft)	Vertical Depth (ft)	Local Coordinates Northing (ft)	Local Coordinates Easting (ft)	Map Coordinates Northing (usft)	Map Coordinates Easting (usft)	Dogleg Rate (°/100usft)	Vertical Section (ft)	Comments
14,700.00	90.22	4.11	6,901.31	10,378.11	4,527.50 N	436.43 E	424,243.67	726,865.51	0.00	4,548.48	
14,800.00	90.22	4.11	6,900.94	10,377.74	4,627.24 N	443.60 E	424,343.42	726,872.68	0.00	4,648.46	
14,900.00	90.22	4.11	6,900.56	10,377.36	4,726.99 N	450.76 E	424,443.16	726,879.84	0.00	4,748.43	
14,996.67	90.22	4.11	6,900.20	10,377.00	4,823.41 N	457.69 E	424,539.58	726,886.77	0.00	4,845.08	TD at 14996.67

Plan Annotations

Measured Depth (ft)	Vertical Depth (ft)	Local Coordinates +N/-S (ft)	Local Coordinates +E/-W (ft)	Comment
9,800.93	9,800.93	0.00	0.00	Start Build 10.00
10,100.93	10,087.41	66.48	38.38	Start DLS 10.00 TFO -29.21
10,735.70	10,393.00	573.42	152.37	Start 4260.97 hold at 10735.70 MD
14,996.67	10,377.00	4,823.41	457.69	TD at 14996.67

Vertical Section Information

Angle Type	Target	Azimuth (°)	Origin Type	Origin +N/-S (ft)	Origin +E/-W (ft)	Start TVD (ft)
TD	No Target (Freehand)	5.42	Slot	0.00	0.00	0.00

Survey tool program

From (ft)	To (ft)	Survey/Plan	Survey Tool
0.00	14,996.65	Plan#1 030314 RevA0	MWD

Plan Report for Cotton Draw Unit 222H - Plan#1 030314 RevA0

Formation Details

Measured Depth (ft)	Vertical Depth (ft)	TVDSS (ft)	Name	Lithology	Dip (°)	Dip Direction (°)
595.80	595.80	-2,881.00	RUSTLER		0.00	
990.80	990.80	-2,486.00	TOP SALT		0.00	
2,796.80	2,796.80	-680.00	CASTILE		0.00	
4,403.80	4,403.80	927.00	Bell Canyon			
5,292.80	5,292.80	1,816.00	Cherry Canyon			
6,617.80	6,617.80	3,141.00	Brushy Canyon			
8,199.80	8,199.80	4,723.00	1st Bone Spring Lime			
9,330.80	9,330.80	5,854.00	1st Bone Spring Sand			
9,707.80	9,707.80	6,231.00	2nd Bone Spring Lime			
9,816.80	9,816.80	6,340.00	KOP			
9,887.12	9,886.80	6,410.00	2nd Bone Spring Sand			
10,582.42	10,373.80	6,897.00	2nd Bone Spring Target (Toe)			
10,671.95	10,389.80	6,913.00	2nd Bone Spring Target (Heel)			
10,695.81	10,391.80	6,915.00	2nd Bone Spring Target 0' VS			

Design Targets

Target Name	Dip Angle (°)	Dip Dir. (°)	TVD (ft)	+N/-S (ft)	+E/-W (ft)	Northing (usft)	Easting (usft)	Latitude	Longitude
- hit/miss target									
- Shape									
CDU 222H BHL ()	0.00	0.00	10,377.00	4,823.41	457.69	424,539.58	726,886.77	32° 9' 56.579 N	103° 44' 1.277 W
- plan hits target center									
- Point									

Directional Difficulty Index

Average Dogleg over Survey:	0.62 °/100usft	Maximum Dogleg over Survey:	10.00 °/100usft at 10,100.93 ft
Net Tortousity applicable to Plans:	0.62 °/100usft	Directional Difficulty Index:	6.060

Audit Info

North Reference Sheet for Sec. 1 T. 25S., R. 31E - Cotton Draw Unit 222H - Wellbore #1

All data is in Feet unless otherwise stated. Directions and Coordinates are relative to Grid North Reference.

Vertical Depths are relative to WELL @ 3476.80ft (HP 223 25'KB). Northing and Easting are relative to Cotton Draw Unit 222H

Coordinate System is US State Plane 1983, New Mexico Eastern Zone using datum North American Datum 1983, ellipsoid GRS 1980

Projection method is Transverse Mercator (Gauss-Kruger)

Central Meridian is 104° 20' 0.000 W°, Longitude Origin: 0° 0' 0.000 E°, Latitude Origin: 0° 0' 0.000 N°

False Easting: 541,337.50usft, False Northing: 0.00usft, Scale Reduction: 0.99994833

Grid Coordinates of Well: 419,716.18 usft N, 726,429.08 usft E

Geographical Coordinates of Well: 32° 09' 08.87" N, 103° 44' 06.91" W

Grid Convergence at Surface is: 0.32°

Based upon Minimum Curvature type calculations, at a Measured Depth of 14,996.67ft

the Bottom Hole Displacement is 4,845.08ft in the Direction of 5.42° (Grid).

Magnetic Convergence at surface is: -7.12° (3 March 2014, , BGGM2013)

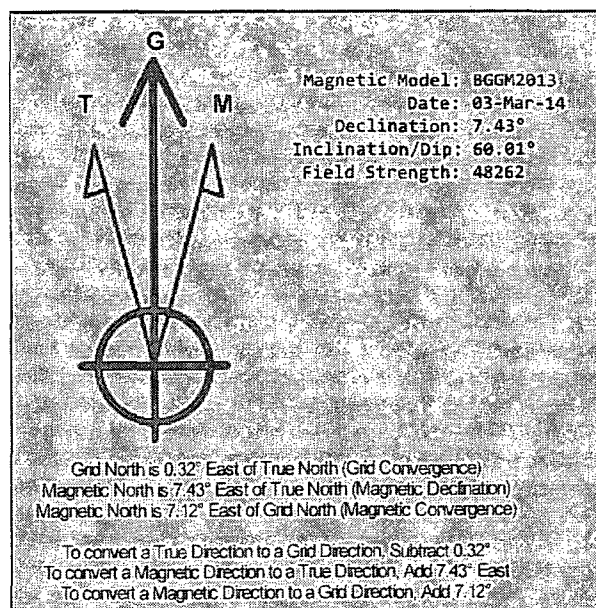

Customer: Devon Creation Di: 1/1/1990
 Project: Eddy Count NM (NAD 83)
 Field: Eddy Count NM (NAD 83 North Ref: Grid
 Structure: Sec. 1 T. 25 R. 31E Job Numbe
 EPSG Proj: North Ame New Mexii Latitude: 32° 9' 8.87" Longitude: 103° 44' 6.913 W
 Wellhead: Cotton Dra Ground Lev 3451.8 Kelly Bushi 3476.8
 Profile: Plan#1 030 Print Date: 3/3/2014 Vertical Ser 5.42 BHL TVD: 10377

MD (ft)	Incl. Deg.	Azim. Deg.	Sub-Sea (ft)	TVD (ft)	Local N Coc (ft)	Local E Coc (ft)	Global N Cr (ft)	Global E Cc (ft)	Latitude DD:MM:SS	Longitude DD:MM:SS	Dogleg (°/100ft)	Vertical Ser (ft)	Build (°/100ft)	Turn (°/100ft)	Comment
0	0	0	-3476.8	0	0	0	419716.2	726429.1	32° 9' 8.87" 103° 44' 6.9			0	0	0	0
9800.93	0	0	6324.13	9800.93	0	0	419716.2	726429.1	32° 9' 8.87" 103° 44' 6.9			0	0	0	0 Start Build 10.00
9900	9.907	30	6422.707	9899.507	7.399	4.272	419723.6	726433.4	32° 9' 8.94" 103° 44' 6.8			10	7.77	10	0
10000	19.907	30	6519.219	9996.019	29.649	17.118	419745.8	726446.2	32° 9' 9.16" 103° 44' 6.7			10	31.13	10	0
10100	29.907	30	6609.803	10086.6	66.075	38.149	419782.3	726467.2	32° 9' 9.52" 103° 44' 6.6			10	69.38	10	0
10100.93	30	30	6610.609	10087.41	66.478	38.381	419782.7	726467.5	32° 9' 9.52" 103° 44' 6.6			10	69.81	10	0 Start DLS 10.00 TFO -29.21
10200	38.92	22.319	6692.251	10169.05	116.84	62.643	419833	726491.7	32° 9' 10.0" 103° 44' 6.5			10	122.24	9.004	-7.753
10300	48.265	17.134	6764.62	10241.42	181.719	85.623	419897.9	726514.7	32° 9' 10.6" 103° 44' 5.9			10	188.99	9.346	-5.186
10400	57.784	13.286	6824.712	10301.51	258.741	106.39	419974.9	726535.5	32° 9' 11.4" 103° 44' 5.8			10	267.63	9.519	-3.848
10500	67.397	10.176	6870.701	10347.5	345.565	124.312	420061.7	726553.4	32° 9' 12.2" 103° 44' 5.7			10	355.76	9.613	-3.11
10600	77.062	7.477	6901.19	10377.99	439.554	138.845	420155.7	726567.9	32° 9' 13.2" 103° 44' 5.7			10	450.7	9.665	-2.699
10700	86.753	4.981	6915.252	10392.05	537.851	149.547	420254	726578.6	32° 9' 14.1" 103° 44' 5.7			10	549.57	9.691	-2.496
10735.7	90.215	4.109	6916.197	10393	573.421	152.375	420289.6	726581.5	32° 9' 14.5" 103° 44' 5.7			10	585.25	9.697	-2.443 Start 4260.97 hold at 10735.70 MD
10800	90.215	4.109	6915.955	10392.76	637.555	156.982	420353.7	726586.1	32° 9' 15.1" 103° 44' 5.6			0	649.53	0	0
10900	90.215	4.109	6915.58	10392.38	737.297	164.147	420453.5	726593.2	32° 9' 16.1" 103° 44' 4.9			0	749.51	0	0
11000	90.215	4.109	6915.204	10392	837.039	171.313	420553.2	726600.4	32° 9' 17.1" 103° 44' 4.8			0	849.48	0	0
11100	90.215	4.109	6914.829	10391.63	936.781	178.478	420653	726607.6	32° 9' 18.1" 103° 44' 4.7			0	949.45	0	0
11200	90.215	4.109	6914.454	10391.25	1036.524	185.644	420752.7	726614.7	32° 9' 19.1" 103° 44' 4.6			0	1049.43	0	0
11300	90.215	4.109	6914.078	10390.88	1136.266	192.809	420852.4	726621.9	32° 9' 20.1" 103° 44' 4.5			0	1149.4	0	0
11400	90.215	4.109	6913.703	10390.5	1236.008	199.974	420952.2	726629.1	32° 9' 21.0" 103° 44' 4.5			0	1249.37	0	0
11500	90.215	4.109	6913.327	10390.13	1335.75	207.14	421051.9	726636.2	32° 9' 22.0" 103° 44' 4.4			0	1349.34	0	0
11600	90.215	4.109	6912.952	10389.75	1435.493	214.305	421151.7	726643.4	32° 9' 23.0" 103° 44' 4.3			0	1449.32	0	0
11700	90.215	4.109	6912.576	10389.38	1535.235	221.471	421251.4	726650.6	32° 9' 24.0" 103° 44' 4.2			0	1549.29	0	0
11800	90.215	4.109	6912.201	10389	1634.977	228.636	421351.2	726657.7	32° 9' 25.0" 103° 44' 4.1			0	1649.26	0	0
11900	90.215	4.109	6911.826	10388.63	1734.719	235.801	421450.9	726664.9	32° 9' 26.0" 103° 44' 4.0			0	1749.24	0	0
12000	90.215	4.109	6911.45	10388.25	1834.462	242.967	421550.6	726672	32° 9' 27.0" 103° 44' 3.9			0	1849.21	0	0
12100	90.215	4.109	6911.075	10387.88	1934.204	250.132	421650.4	726679.2	32° 9' 28.0" 103° 44' 3.8			0	1949.18	0	0
12200	90.215	4.109	6910.699	10387.5	2033.946	257.298	421750.1	726686.4	32° 9' 28.9" 103° 44' 3.7			0	2049.16	0	0
12300	90.215	4.109	6910.324	10387.12	2133.688	264.463	421849.9	726693.5	32° 9' 29.9" 103° 44' 3.6			0	2149.13	0	0
12400	90.215	4.109	6909.948	10386.75	2233.431	271.629	421949.6	726700.7	32° 9' 30.9" 103° 44' 3.5			0	2249.1	0	0
12500	90.215	4.109	6909.573	10386.37	2333.173	278.794	422049.3	726707.9	32° 9' 31.9" 103° 44' 3.5			0	2349.08	0	0
12600	90.215	4.109	6909.198	10386	2432.915	285.959	422149.1	726715	32° 9' 32.9" 103° 44' 3.4			0	2449.05	0	0
12700	90.215	4.109	6908.822	10385.62	2532.657	293.125	422248.8	726722.2	32° 9' 33.9" 103° 44' 3.3			0	2549.02	0	0
12800	90.215	4.109	6908.447	10385.25	2632.4	300.29	422348.6	726729.4	32° 9' 34.9" 103° 44' 3.2			0	2648.99	0	0
12900	90.215	4.109	6908.071	10384.87	2732.142	307.456	422448.3	726736.5	32° 9' 35.8" 103° 44' 3.1			0	2748.97	0	0
13000	90.215	4.109	6907.696	10384.5	2831.884	314.621	422548.1	726743.7	32° 9' 36.8" 103° 44' 3.0			0	2848.94	0	0
13100	90.215	4.109	6907.321	10384.12	2931.626	321.786	422647.8	726750.9	32° 9' 37.8" 103° 44' 2.9			0	2948.91	0	0
13200	90.215	4.109	6906.945	10383.75	3031.369	328.952	422747.5	726758	32° 9' 38.8" 103° 44' 2.8			0	3048.89	0	0

13300	90.215	4.109	6906.57	10383.37	3131.111	336.117	422847.3	726765.2	32° 9' 39.8" 103° 44' 2.8"	0	3148.86	0	0
13400	90.215	4.109	6906.194	10382.99	3230.853	343.283	422947	726772.4	32° 9' 40.8" 103° 44' 2.1"	0	3248.83	0	0
13500	90.215	4.109	6905.819	10382.62	3330.595	350.448	423046.8	726779.5	32° 9' 41.8" 103° 44' 2.6"	0	3348.81	0	0
13600	90.215	4.109	6905.443	10382.24	3430.338	357.614	423146.5	726786.7	32° 9' 42.7" 103° 44' 2.9"	0	3448.78	0	0
13700	90.215	4.109	6905.068	10381.87	3530.08	364.779	423246.3	726793.9	32° 9' 43.7" 103° 44' 2.4"	0	3548.75	0	0
13800	90.215	4.109	6904.693	10381.49	3629.822	371.944	423346	726801	32° 9' 44.7" 103° 44' 2.9"	0	3648.73	0	0
13900	90.215	4.109	6904.317	10381.12	3729.564	379.11	423445.7	726808.2	32° 9' 45.7" 103° 44' 2.2"	0	3748.7	0	0
14000	90.215	4.109	6903.942	10380.74	3829.307	386.275	423545.5	726815.4	32° 9' 46.7" 103° 44' 2.1"	0	3848.67	0	0
14100	90.215	4.109	6903.566	10380.37	3929.049	393.441	423645.2	726822.5	32° 9' 47.7" 103° 44' 2.0"	0	3948.65	0	0
14200	90.215	4.109	6903.191	10379.99	4028.791	400.606	423745	726829.7	32° 9' 48.7" 103° 44' 1.9"	0	4048.62	0	0
14300	90.215	4.109	6902.816	10379.62	4128.533	407.771	423844.7	726836.9	32° 9' 49.7" 103° 44' 1.9"	0	4148.59	0	0
14400	90.215	4.109	6902.44	10379.24	4228.276	414.937	423944.4	726844	32° 9' 50.6" 103° 44' 1.8"	0	4248.56	0	0
14500	90.215	4.109	6902.065	10378.87	4328.018	422.102	424044.2	726851.2	32° 9' 51.6" 103° 44' 1.7"	0	4348.54	0	0
14600	90.215	4.109	6901.689	10378.49	4427.76	429.268	424143.9	726858.3	32° 9' 52.6" 103° 44' 1.6"	0	4448.51	0	0
14700	90.215	4.109	6901.314	10378.11	4527.502	436.433	424243.7	726865.5	32° 9' 53.6" 103° 44' 1.5"	0	4548.48	0	0
14800	90.215	4.109	6900.938	10377.74	4627.244	443.599	424343.4	726872.7	32° 9' 54.6" 103° 44' 1.4"	0	4648.46	0	0
14900	90.215	4.109	6900.563	10377.36	4726.987	450.764	424443.2	726879.8	32° 9' 55.6" 103° 44' 1.3"	0	4748.43	0	0
14996.67	90.215	4.109	6900.2	10377	4823.41	457.691	424539.6	726886.8	32° 9' 56.5" 103° 44' 1.2"	0	4845.08	0	0 TD at 14996.67

13-5/8" 3M BOPE & Closed Loop Equipment Schematic

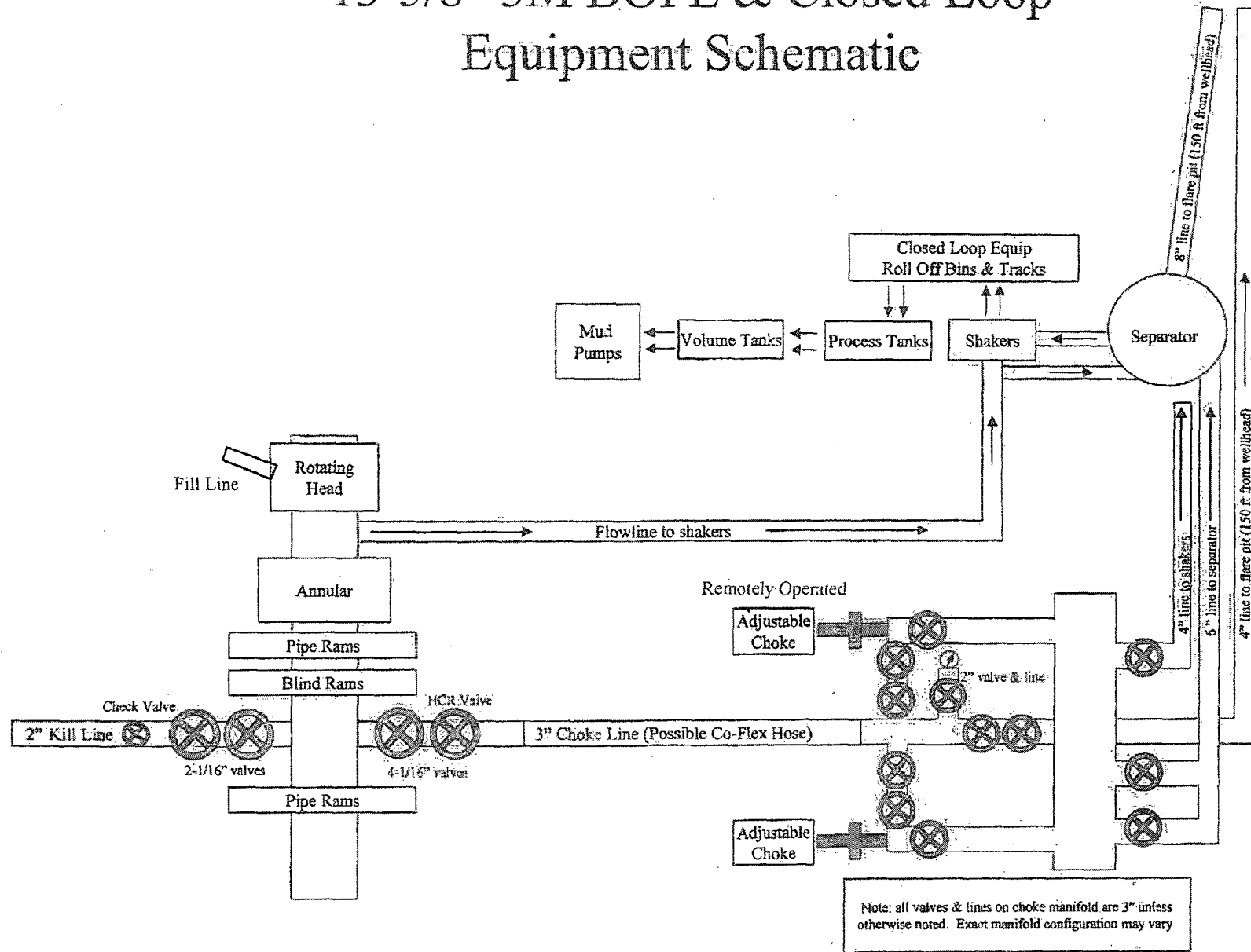

NOTES REGARDING BLOWOUT PREVENTERS

Devon Energy Production Company, L.P.
Cotton Draw Unit 222H

1. Drilling Nipple will be constructed so it can be removed mechanically without the aid of a welder. The minimum internal diameter will equal BOP bore.
2. Wear ring will be properly installed in head.
3. Blowout preventer and all associated filings will be in operable condition to withstand a minimum of 3000psi working pressure.
4. All fittings will be flanged.
5. A full bore safety valve tested to a minimum of 3000psi WP with proper thread connections will be available on the rotary rig floor at all times.
6. All choke lines will be anchored to prevent movement.
7. All BOP equipment will be equal to or larger in bore than the internal diameter of the last casing string.
8. Will maintain a kelly cock attached to the kelly.
9. Hand wheels and wrenches will be properly installed and tested for safe operation.
10. Hydraulic floor control for blowout preventer will be located as near in proximity to driller's controls as possible.
11. All BOP equipment will meet API standards and include a minimum 40 gallon accumulator having two independent means of power to initiate closing operation.



QUALITY DOCUMENT

PHOENIX RUBBER

INDUSTRIAL LTD.

H-6728 Szeged, Budapesti út 10. Hungary • H-6701 Szeged, P. O. Box 152
Phone: (3662) 566-737 • Fax: (3662) 566-738

SALES & MARKETING: H-1092 Budapest, Ráday u. 42-44. Hungary • H-1440 Budapest, P. O. Box 26
Phone: (361) 456-4200 • Fax: (361) 217-2972, 456-4273 • www.launsemerge.hu

QUALITY CONTROL INSPECTION AND TEST CERTIFICATE				CERT N° 890	
PURCHASER: Phoenix Beattie Co.				P.O. N° 1520FA-872	
PHOENIX ORDER N° 172232		HOSE TYPE: 3" ID Choke and Kill Hose			
HOSE SERIAL N° 34403		NOMINAL / ACTUAL LENGTH: 11,43 m			
W.P. 68,96 MPa 10000 psi		T.P. 103,4 MPa 15000 psi		Duration: 60 min.	
Pressure test with water at ambient temperature					
See attachment. (1 page)					
↑ 10 mm = 10 Min. → 10 mm = 16 MPa					
COUPLINGS					
Type	Serial N°		Quality		Heat N°
3" coupling with 4 1/16" Flange end	1231/a 1228		AISI 4130		80751
			AISI 4130		47438
API Spec 16 C Temperature rate: "B"					
All metal parts are flawless					
WE CERTIFY THAT THE ABOVE HOSE HAS BEEN MANUFACTURED IN ACCORDANCE WITH THE TERMS OF THE ORDER AND PRESSURE TESTED AS ABOVE WITH SATISFACTORY RESULT.					
Date: 20. June. 2002.	Inspector		Quality Control PHOENIX RUBBER Industrial Ltd. Hose Inspection and Certification Dept.		

VERIFIED TRUE COPY
PHOENIX RUBBER I.C.



Fluid Technology

ContiTech Beattie Corp.
Website: www.contitechbeattie.com

Monday, June 14, 2010

RE: Drilling & Production Hoses
Lifting & Safety Equipment

To Helmerich & Payne,

A Continental ContiTech hose assembly can perform as intended and suitable for the application regardless of whether the hose is secured or unsecured in its configuration. As a manufacturer of High Pressure Hose Assemblies for use in Drilling & Production, we do offer the corresponding lifting and safety equipment, this has the added benefit of easing the lifting and handling of each hose assembly whilst affording hose longevity by ensuring correct handling methods and procedures as well as securing the hose in the unlikely event of a failure; but in no way does the lifting and safety equipment affect the performance of the hoses providing the hoses have been handled and installed correctly. It is good practice to use lifting & safety equipment but not mandatory.

Should you have any questions or require any additional information/clarifications then please do not hesitate to contact us.

ContiTech Beattie is part of the Continental AG Corporation and can offer the full support resources associated with a global organization.

Best regards,

Robin Hodgson
Sales Manager
ContiTech Beattie Corp

ContiTech Beattie Corp,
11535 Brittonmoore Park Drive,
Houston, TX 77041
Phone: +1 (832) 327-0141
Fax: +1 (832) 327-0148
www.contitechbeattie.com

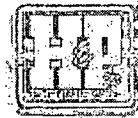



Commitment Runs Deep

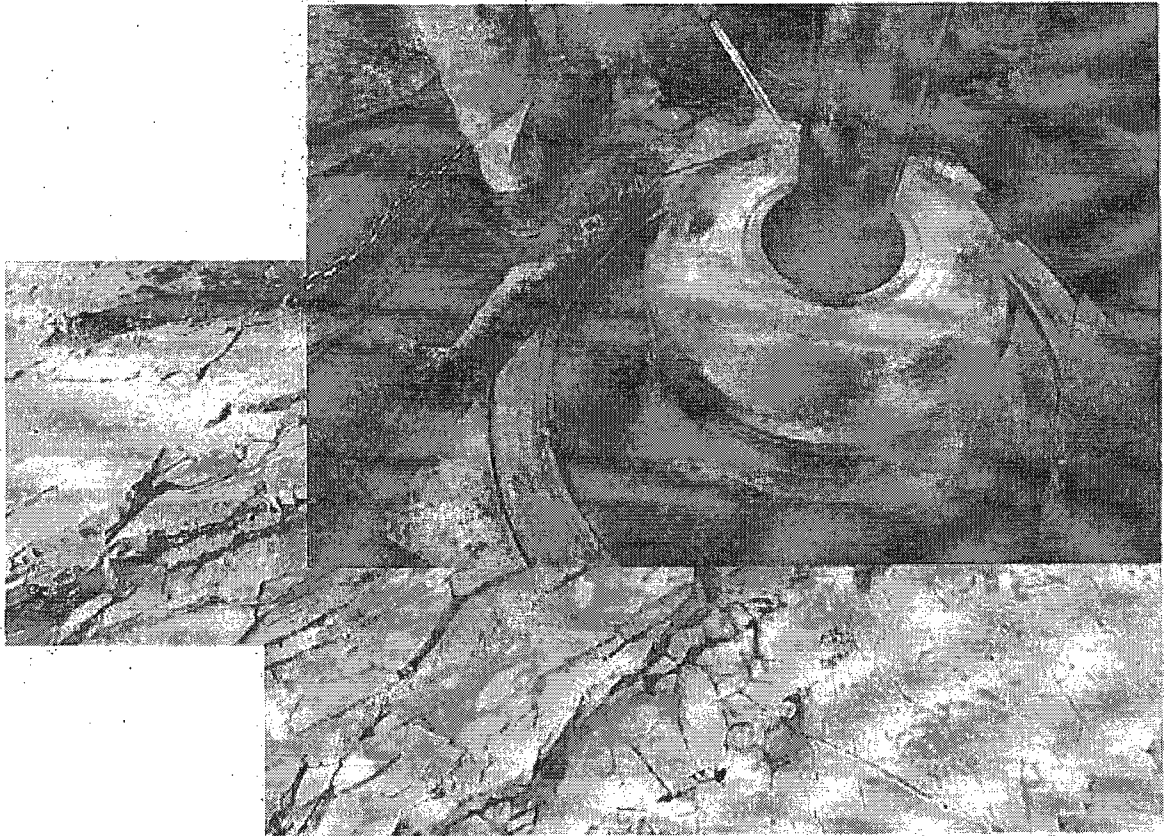

Design Plan
Operation and Maintenance Plan
Closure Plan

SENM - Closed Loop Systems
June 2010

I. Design Plan

Devon uses MI SWACO closed loop system (CLS). The MI SWACO CLS is designed to maintain drill solids at or below 5%. The equipment is arranged to progressively remove solids from the largest to the smallest size. Drilling fluids can thus be reused and savings is realized on mud and disposal costs. Dewatering may be required with the centrifuges to insure removal of ultra fine solids.

The drilling location is constructed to allow storm water to flow to a central sump normally the cellar. This insures no contamination leaves the drilling pad in the event of a spill. Storm water is reused in the mud system or stored in a reserve fluid tank farm until it can be reused. All lubricants, oils, or chemicals are removed immediately from the ground to prevent the contamination of storm water. An oil trap is normally installed on the sump if an oil spill occurs during a storm.

A tank farm is utilized to store drilling fluids including fresh water and brine fluids. The tank farm is constructed on a 20 ml plastic lined, bermed pad to prevent the contamination of the drilling site during a spill. Fluids from other sites may be stored in these tanks for processing by the solids control equipment and reused in the mud system. At the end of the well the fluids are transported from the tank farm to an adjoining well or to the next well for the rig.

Prior to installing a closed-loop system on site, the topsoil, if present, will be stripped and stockpiled for use as the final cover or fill at the time of closure.

Signs will be posted on the fence surrounding the closed-loop system unless the closed-loop system is located on a site where there is an existing well, that is operated by Devon.

II. Operations and Maintenance Plan

Primary Shakers: The primary shakers make the first removal of drill solids from the drilling mud as it leaves the well bore. The shakers are sized to handle maximum drilling rate at optimal screen size. The shakers normally remove solids down to 74 microns.

Mud Cleaner: The Mud Cleaner cleans the fluid after it leaves the shakers. A set of hydrocyclones are sized to handle 1.25 to 1.5 times the maximum circulating rate. This ensures all the fluid is being processed to an average cut point of 25 microns. The wet discharged is dewatered on a shaker equipped with ultra fine mesh screens and generally cut at 40 microns.

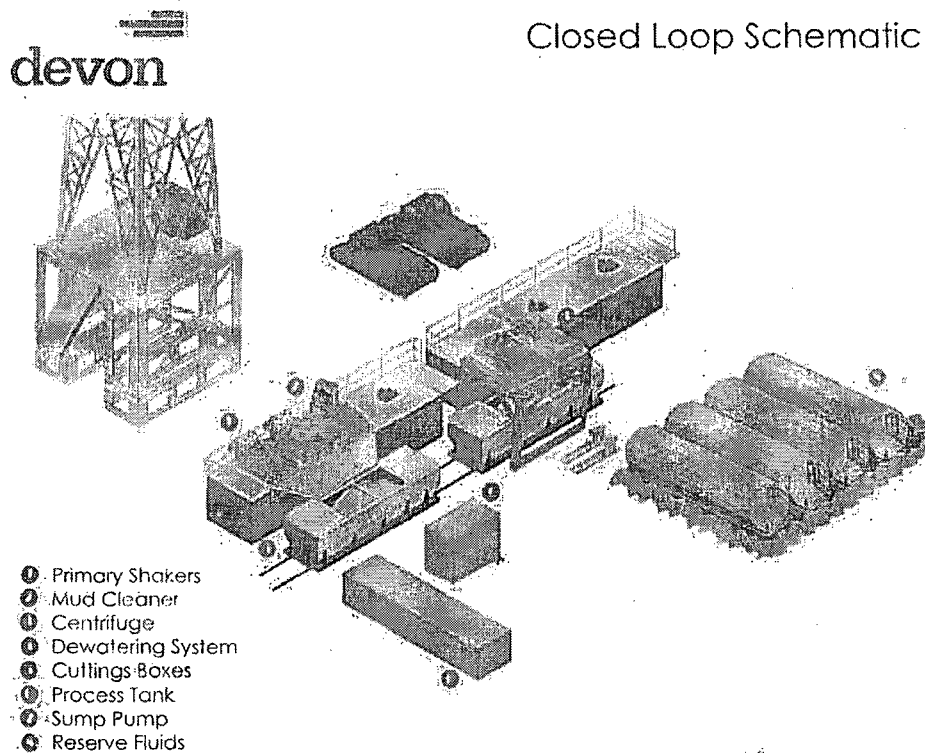

Centrifuges: The centrifuges can be one or two in number depending on the well geometry or depth of well. The centrifuges are sized to maintain low gravity solids at 5% or below. They may or may not need a dewatering system to enhance the removal rates. The centrifuges can make a cut point of 8-10 microns depending on bowl speed, feed rate, solids loading and other factors.

The centrifuge system is designed to work on the active system and be flexible to process incoming fluids from other locations. This set-up is also dependant on well factors.

Dewatering System: The dewatering system is a chemical mixing and dosing system designed to enhance the solids removal of the centrifuge. Not commonly used in shallow wells. It may contain pH adjustment, coagulant mixing and dosing, and polymer mixing and dosing. Chemical flocculation binds ultra fine solids into a mass that is within the centrifuge-operating design. The

dewatering system improves the centrifuge cut point to infinity or allows for the return of clear water or brine fluid. This ability allows for the ultimate control of low gravity solids.

Cuttings Boxes: Cuttings boxes are utilized to capture drill solids that are discarded from the solids control equipment. These boxes are set upon a rail system that allows for the removal and replacement of a full box of cuttings with an empty one. They are equipped with a cover that insures no product is spilled into the environment during the transportation phase.

Process Tank: (Optional) The process tank allows for the holding and process of fluids that are being transferred into the mud system. Additionally, during times of lost circulation the process tank may hold active fluids that are removed for additional treatment. It can further be used as a mixing tank during well control conditions.

Sump and Sump Pump: The sump is used to collect storm water and the pump is used to transfer this fluid to the active system or to the tank for to hold in reserve. It can also be used to collect fluids that may escape during spills. The location contains drainage ditches that allow the location fluids to drain to the sump.

Reserve Fluids (Tank Farm): A series of frac tanks are used to replace the reserve pit. These are steel tanks that are equipped with a manifold system and a transfer pump. These tanks can contain any number of fluids used during the drilling process. These can include fresh water, cut brine, and saturated salt fluid. The fluid can be from the active well or reclaimed fluid from other locations. A 20 ml liner and berm system is employed to ensure the fluids do not migrate to the environment during a spill.

If a leak develops, the appropriate division district office will be notified within 48 hours of the discovery and the leak will be addressed. Spill prevention is accomplished by maintaining pump packing, hoses, and pipe fittings to insure no leaks are occurring. During an upset condition the source of the spill is isolated and repaired as soon as it is discovered. Free liquid is removed by a diaphragm pump and returned to the mud system. Loose topsoil may be used to stabilize the spill and the contaminated soil is excavated and placed in the cuttings boxes. After the well is finished and the rig has moved, the entire location is scrapped and testing will be performed to determine if a release has occurred.

All trash is kept in a wire mesh enclosure and removed to an approved landfill when full. All spent motor oils are kept in separate containers and they are removed and sent to an approved recycling center. Any spilled lubricants, pipe

dope, or regulated chemicals are removed from soil and sent to landfills approved for these products.

These operations are monitored by Mi Swaco service technicians. Daily logs are maintained to ensure optimal equipment operation and maintenance. Screen and chemical use is logged to maintain inventory control. Fluid properties are monitored and recorded and drilling mud volumes are accounted for in the mud storage farm. This data is kept for end of well review to insure performance goals are met. Lessons learned are logged and used to help with continuous improvement.

A MI SWACO field supervisor manages from 3-5 wells. They are responsible for training personnel, supervising installations, and inspecting sites for compliance of MI SWACO safety and operational policy.

III. Closure Plan

A maximum 340' X 340' caliche pad is built per well. All of the trucks and steel tanks fit on this pad. All fluid cuttings go to the steel tanks to be hauled by various trucking companies to an agency approved disposal.

H&P Flex Rig Location Layout

2 Well Pad

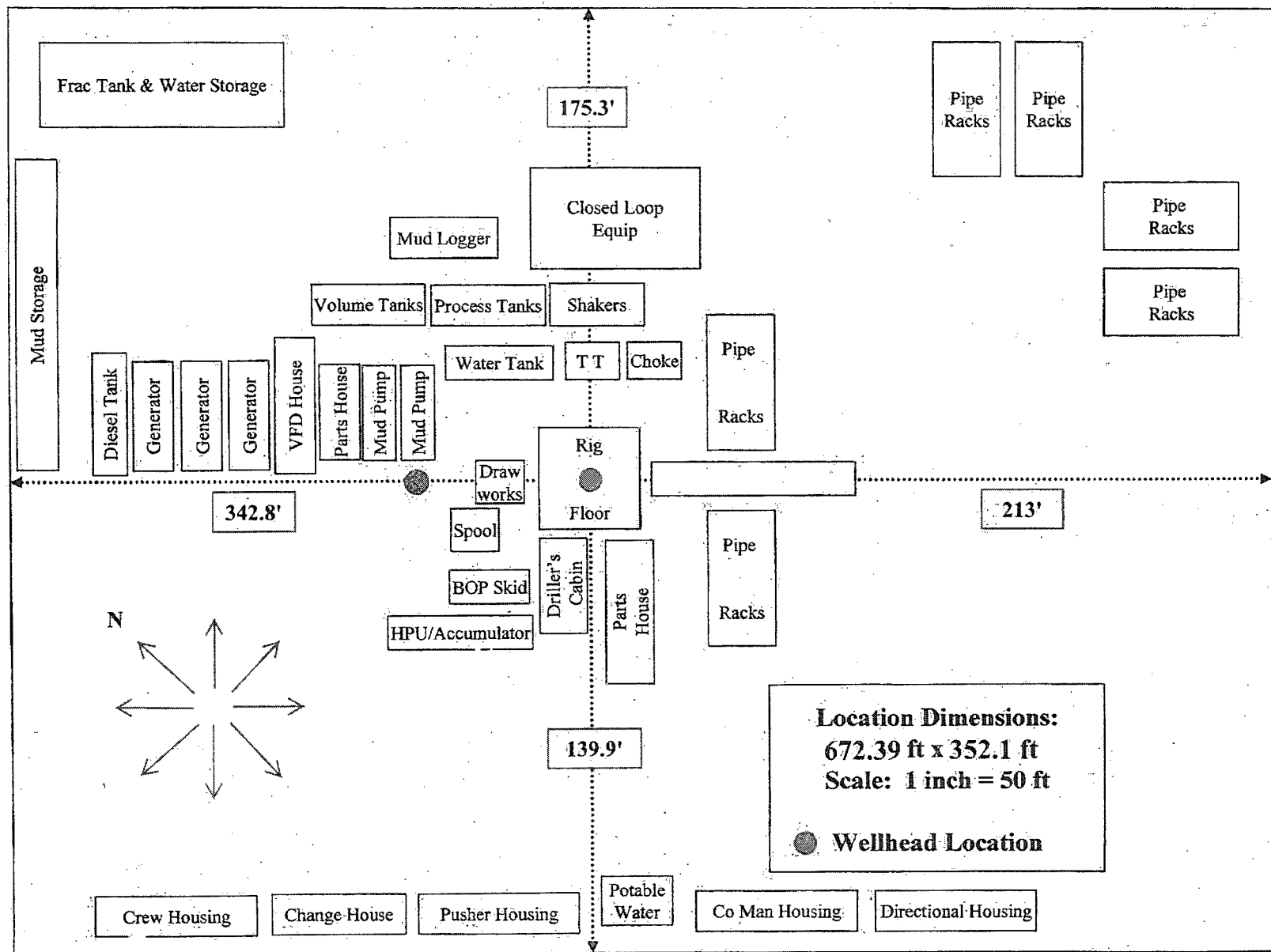



Devon Energy Center
333 West Sheridan Avenue
Oklahoma City, Oklahoma 73102-5015

Hydrogen Sulfide (H₂S) Contingency Plan

For

Cotton Draw Unit 222H

Sec-1, T-25S R-31E
141' FSL & 1501' FWL,
LAT. = 32.1524649°N (NAD83)
LONG = 103.7352537°W

Eddy County NM

Cotton Draw Unit 222H

This is an open drilling site. H₂S monitoring equipment and emergency response equipment will be used within 500' of zones known to contain H₂S, including warning signs, wind indicators and H₂S monitor.

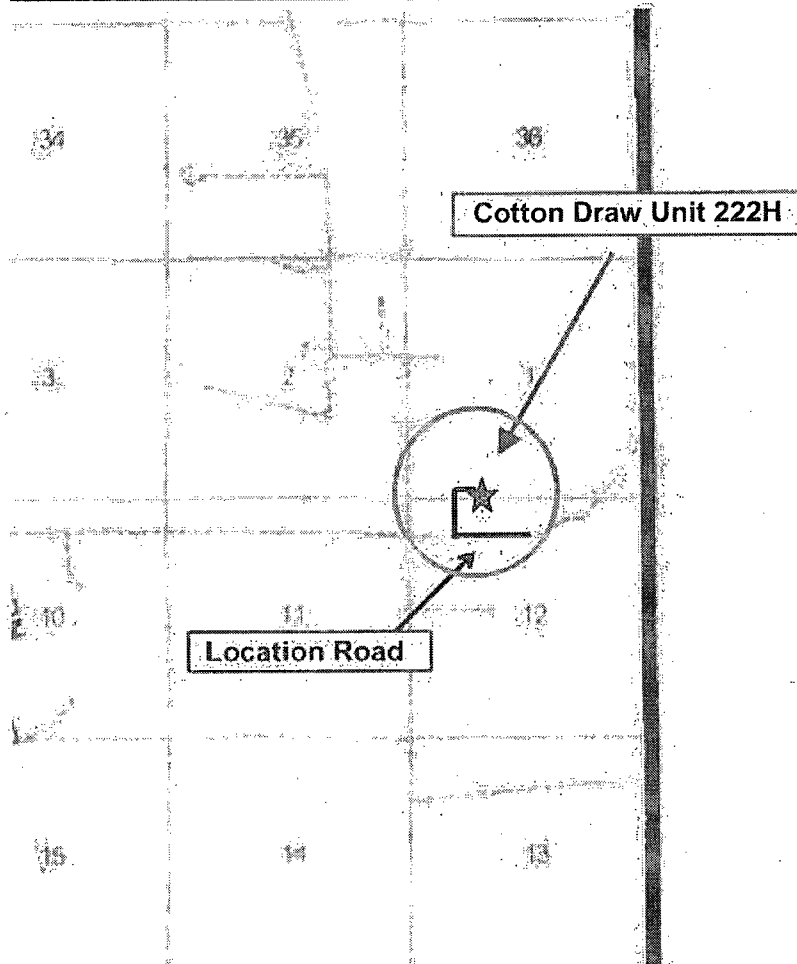
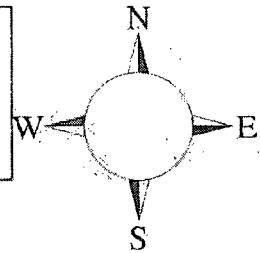

Assumed 100 ppm 3000' ()
100 ppm H₂S concentration shall trigger activation of this plan.

Escape

Crews shall escape upwind of escaping gas in the event of an emergency release of gas. Escape can be facilitated from the location entrance road, West then Northwest on lease road. Crews should then block entrance to the location from the lease road so as not to allow anyone traversing into a hazardous area. The blockade should be at a safe distance outside of the ROE. There are no homes or buildings in or near the ROE.

Assumed 100 ppm ROE = 3000'

100 ppm H₂S concentration shall trigger activation of this plan.

Emergency Procedures

In the event of a release of gas containing H₂S, the first responder(s) must

- Isolate the area and prevent entry by other persons into the 100 ppm ROE.
- Evacuate any public places encompassed by the 100 ppm ROE.
- Be equipped with H₂S monitors and air packs in order to control the release.
- Use the "buddy system" to ensure no injuries occur during the response
- Take precautions to avoid personal injury during this operation.
- Contact operator and/or local officials to aid in operation. See list of phone numbers attached.
- Have received training in the
 - Detection of H₂S, and
 - Measures for protection against the gas,
 - Equipment used for protection and emergency response.

Ignition of Gas Source

Should control of the well be considered lost and ignition considered, take care to protect against exposure to Sulfur Dioxide (SO₂). Intentional ignition must be coordinated with the NMOCD and local officials. Additionally the NM State Police may become involved. NM State Police shall be the Incident Command on scene of any major release. Take care to protect downwind whenever there is an ignition of the gas

Characteristics of H₂S and SO₂

Common Name	Chemical Formula	Specific Gravity	Threshold Limit	Hazardous Limit	Lethal Concentration
Hydrogen Sulfide	H ₂ S	1.189 Air = 1	10 ppm	100 ppm/hr	600 ppm
Sulfur Dioxide	SO ₂	2.21 Air = 1	2 ppm	N/A	1000 ppm

Contacting Authorities

Devon Energy Corp. personnel must liaison with local and state agencies to ensure a proper response to a major release. Additionally, the OCD must be notified of the release as soon as possible but no later than 4 hours. Agencies will ask for information such as type and volume of release, wind direction, location of release, etc. Be prepared with all information available. The following call list of essential and potential responders has been prepared for use during a release. Devon Energy Corp. Company response must be in coordination with the State of New Mexico's 'Hazardous Materials Emergency Response Plan' (HMER)

Hydrogen Sulfide Drilling Operation Plan

I. HYDROGEN SULFIDE (H₂S) TRAINING

All personnel, whether regularly assigned, contracted, or employed on an unscheduled basis, will receive training from a qualified instructor in the following areas prior to commencing drilling operations on this well:

1. The hazards and characteristics of hydrogen sulfide (H₂S)
2. The proper use and maintenance of personal protective equipment and life support systems.
3. The proper use of H₂S detectors, alarms, warning systems, briefing areas, evacuation procedures, and prevailing winds.
4. The proper techniques for first aid and rescue procedures.

In addition, supervisory personnel will be trained in the following areas:

1. The effects of H₂S metal components. If high tensile tubular are to be used, personnel will be trained in their special maintenance requirements.
2. Corrective action and shut-in procedures when drilling or reworking a well and blowout prevention and well control procedures.
3. The contents and requirements of the H₂S Drilling Operations Plan and Public Protection Plan.

There will be an initial training session just prior to encountering a known or probable H₂S zone (within 3 days or 500 feet) and weekly H₂S and well control drills for all personnel in each crew. The initial training session shall include a review of the site specific H₂S Drilling Operations Plan and the Public Protection Plan.

II. HYDROGEN SULFIDE TRAINING

Note: All H₂S safety equipment and systems will be installed, tested, and operational when drilling reaches a depth of 500 feet above, or three days prior to penetrating the first zone containing or reasonable expected to contain H₂S.

1. Well Control Equipment

- A. Flare line
- B. Choke manifold - Remotely Operated Choke
- C. Blind rams and pipe rams to accommodate all pipe sizes with properly sized closing unit
- D. Auxiliary equipment may include if applicable: annular preventer and rotating head.
- E. Mud/Gas Separator

2. Protective equipment for essential personnel:

- A. 30-minute SCBA units located in the doghouse and at briefing areas, as indicated on well site diagram. As it may be difficult to communicate audibly while wearing these units, hand signals shall be utilized.

3. H₂S detection and monitoring equipment:

- A. Portable H₂S monitors positioned on location for best coverage and response. These units have warning lights and audible sirens when H₂S levels of 20 PPM are reached. These units are usually capable of detecting SO₂, which is a byproduct of burning H₂S.

4. Visual warning systems:

- A. Wind direction indicators as shown on well site diagram
- B. Caution/ Danger signs shall be posted on roads providing direct access to locations. Signs will be painted a high visibility yellow with black lettering of sufficient size to be reasonable distance from the immediate location. Bilingual signs will be used when appropriate.

5. Mud program:

- A. The mud program has been designed to minimize the volume of H₂S circulated to surface. Proper mud weight, safe drilling practices and the use of H₂S scavengers will minimize hazards when penetrating H₂S bearing zones.

6. Metallurgy:

- A. All drill strings, casings, tubing, wellhead, blowout preventer, drilling spool, kill lines, choke manifold lines, and valves shall be H₂S trim.
- B. All elastomers used for packing and seals shall be H₂S trim.

7. Communication:

- A. Radio communications in company vehicles including cellular telephones and 2-way radio
- B. Land line (telephone) communications at Office

8. Well testing:

- A. Drill stem testing will be performed with a minimum number of personnel in the immediate vicinity, which are necessary to safety and adequately conduct the test. The drill stem testing will be conducted during daylight hours and formation fluids will not be flowed to the surface. All drill-stem-testing operations conducted in an H₂S environment will use the closed chamber method of testing.
- B. There will be no drill stem testing.

Devon Energy Corp. Company Call List

<u>Artesia (575)</u>	<u>Cellular</u>	<u>Office</u>	<u>Home</u>
Foreman – Robert Bell.....	748-7448.....	748-0178.....	746-2991
Asst. Foreman –Tommy Polly.....	748-5290.....	748-0165.....	748-2846
Don Mayberry.....	748-5235.....	748-0164.....	746-4945
Montral Walker.....	390-5182.....	748-0193.....	(936) 414-6246
Engineer – Marcos Ortiz.....	(405) 317-0666.....	(405) 552-8152.....	(405) 381-4350

Agency Call List

<u>Lea County (575)</u>	<u>Hobbs</u>
	Lea County Communication Authority.....
	State Police.....
	City Police.....
	Sheriff's Office.....
	Ambulance.....
	Fire Department.....
	LEPC (Local Emergency Planning Committee).....
	NMOCD.....
	US Bureau of Land Management.....

<u>Eddy County (575)</u>	<u>Carlsbad</u>
	State Police.....
	City Police.....
	Sheriff's Office.....
	Ambulance.....
	Fire Department.....
	LEPC (Local Emergency Planning Committee).....
	US Bureau of Land Management.....
	NM Emergency Response Commission (Santa Fe).....
	24 HR.....
	National Emergency Response Center (Washington, DC).....

Emergency Services

	Boots & Coots IWC.....
	Cudd Pressure Control.....
	Halliburton.....
	B. J. Services.....
<i>Give</i>	Native Air – Emergency Helicopter – Hobbs.....
<i>GPS</i>	Flight For Life - Lubbock, TX.....
<i>position:</i>	Aerocare - Lubbock, TX.....
	Med Flight Air Amb - Albuquerque, NM.....
	Lifeguard Air Med Svc. Albuquerque, NM.....

Prepared in conjunction with
Dave Small



Yates Petroleum - Well Pad Rig Location Layout Safety Equipment Location

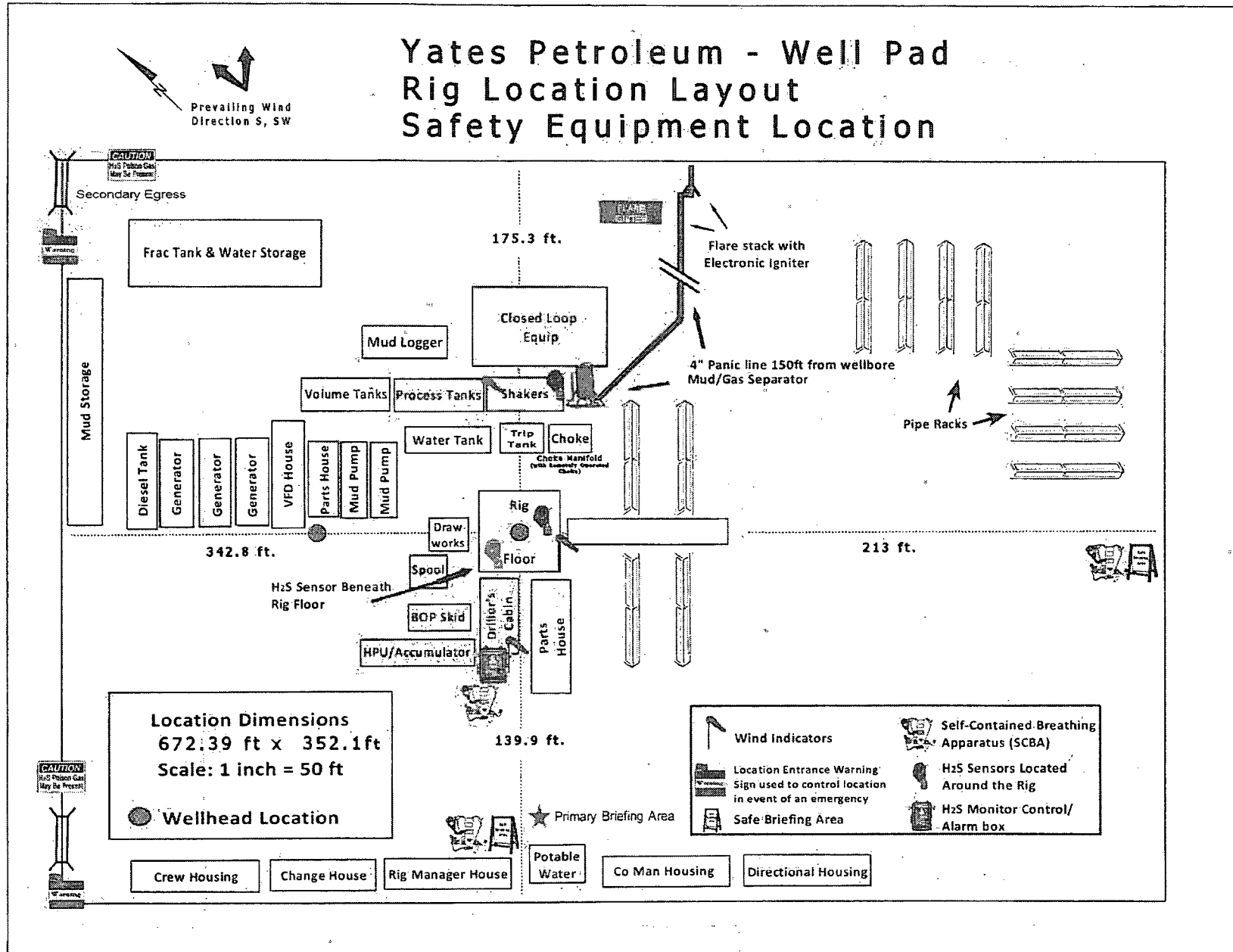



**Proposed Interim
Site Reclamation**

Devon Energy Production Co.
CDU 222H
141' FSL & 1501' FWL
Sec. 1-T25S-R31E
Eddy County, NM



Scale: 1in = 660ft.

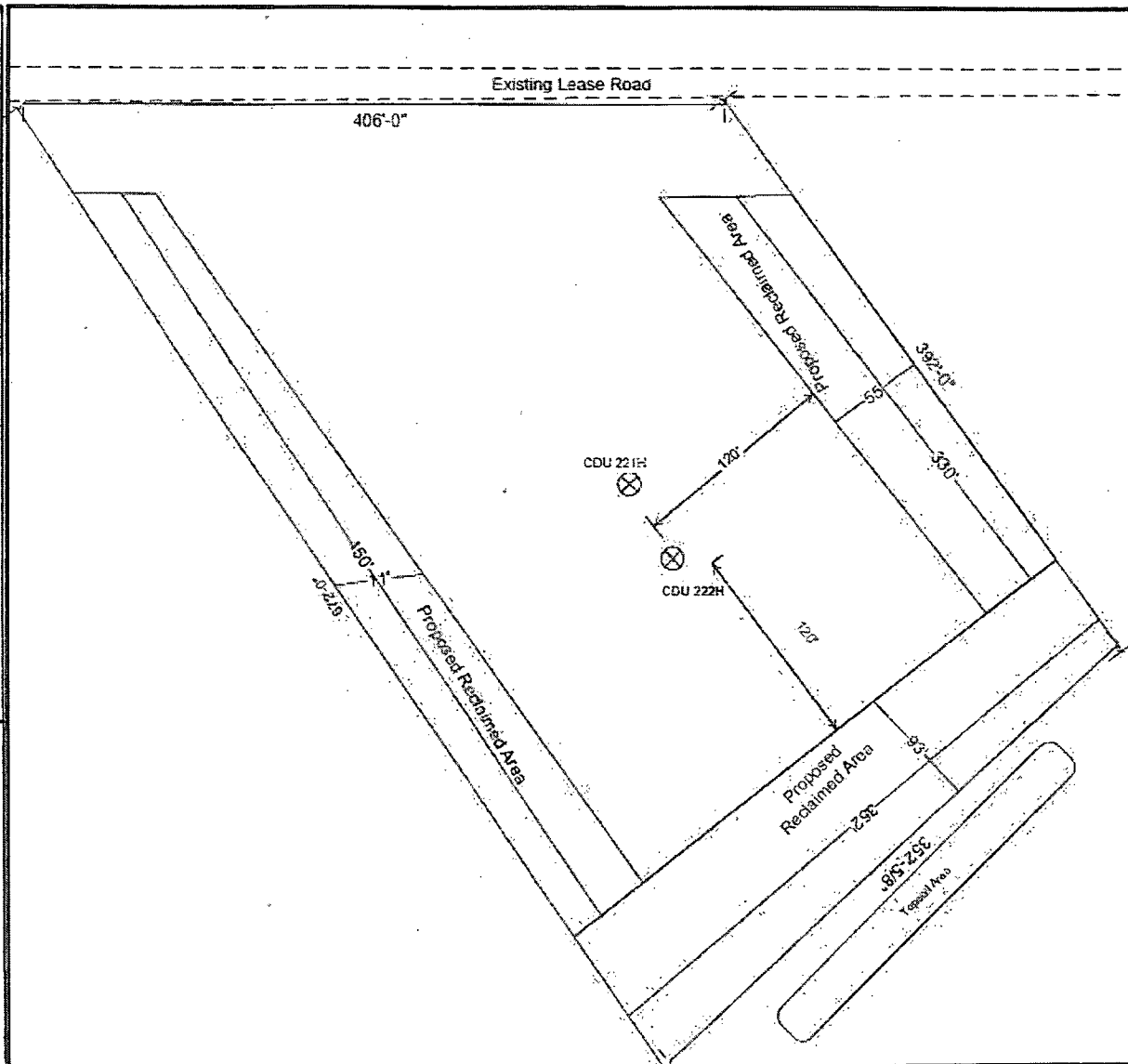

Cotton Draw Unit #221H & #222H Proposed Flowline Route



This map is for illustrative purposes only and is neither a legally recorded map nor a survey and is not intended to be used as one. Devon makes no warranty, representation, or guarantee of any kind regarding this map.

Legend

Sections

Proposed_lines

TYPE

FLOW LINE

SURFACE USE PLAN

Devon Energy Production Company, L.P. Cotton Draw Unit 222H

1. Existing Roads:

- a. The well site and elevation plat for the proposed well are reflected on the "Site Map". The well was staked by Madron Surveying, Inc.
- b. All roads into the location are depicted on the "Vicinity Map". The operator will repair pot holes, clear ditches, repair the crown, etc. All existing structures on the entire access route such as cattle guards, culverts, etc. will be properly repaired or replaced if they are damaged or have deteriorated beyond practical use. BLM written approval will be acquired before application of surfactants, binding agents, or other dust suppression chemicals on roadways.
- c. Directions to Location: From Intersection of Orla Hwy. #1 and Monsanto Road, go West on Monsanto Road approx. 2.1 miles. Road turns right (North) go North approx. 0.9 miles and road turns left (West) go West approx. 2.0 miles, road turns right (North) go North approx. 1.3 miles to a lease road on right (East), turn right (East) and go approx. 0.3 miles. Location is on the right (South) of road approx. 350 feet.

2. New or Reconstructed Access Roads:

- a. No new access road will be constructed.
- b. No cattle guards, grates or fence cuts will be required. No turnouts are planned.

3. Location of Existing Wells:

The attached "One Mile Radius Map" shows all existing and proposed wells within a one-mile radius of the proposed location.

4. Location of Existing and/or Proposed Production Facilities:

- a. In the event the well is found productive, the Cotton Draw Unit 219H tank battery would be utilized and shared, and the necessary production equipment will be installed at the well site. The tank battery would be located at Sec. 2, T25S, R31E. See "Proposed Flowline Route" map.
- b. If necessary, the well will be operated by means of an electric prime mover. If electric power poles are needed, a plat and a sundry notice will be filed with your office.
- c. All flow lines will adhere to API standards.
- d. If the well is productive, rehabilitation plans are as follows:
 - i. A closed loop system will be utilized.
 - ii. The original topsoil from the well site will be returned to the location. The drill site will then be contoured as close as possible to the original state.

5. Location and Types of Water Supply:

This location will be drilled using a combination of water mud systems (outlined in the Drilling Program). The water will be obtained from commercial water stations in the area and hauled to location by transport truck using the existing and proposed roads described and depicted on the "Vicinity Map". On occasion, water will be obtained from a pre-existing water well, running a pump directly to the drill rig. In cases where a poly pipeline is used to transport water for drilling purposes, proper authorizations will be secured. If a poly pipeline is used, the size, distance, and map showing route will be provided to the BLM via sundry notice.

6. Construction Materials:

Obtaining caliche: One primary way of obtaining caliche to build locations and roads will be by "turning over" the location. This means caliche will be obtained from the actual well site. Actual amounts will vary for each pad. The procedure below has been approved by BLM personnel:

- a. The top 6 inches of topsoil is pushed off and stockpiled along the side of the location.
- b. Subsoil is removed and stockpiled within the surveyed well pad.
- c. When caliche is found, material will be stock piled within the pad site to build the location and road.
- d. Then subsoil is pushed back in the hole and caliche is spread accordingly across entire location and road.
- e. Once well is drilled, the stock piled top soil will be used for interim reclamation and spread along areas where caliche is picked up and the location size is reduced.
- f. Neither caliche, nor subsoil will be stock piled outside of the well pad. Topsoil will be stockpiled along the edge of the pad as depicted in the Well Site Layout or survey plat.

In the event that no caliche is found onsite, caliche will be hauled in from a BLM approved caliche pit or other established mineral pit. A BLM mineral material permit will be acquired prior to obtaining any mineral material from BLM pits or land.

7. Methods of Handling Waste Material:

- a. Drill cuttings will be safely contained in a closed loop system and disposed of properly at a NMOCD approved disposal site.
- b. All trash, junk and other waste material will be contained in trash cages or trash bins to prevent scattering. When the job is completed all contents will be removed and disposed of in an approved sanitary landfill.
- c. The supplier will pick up salts remaining after completion of well, including broken sacks.
- d. A Porto-john will be provided for the rig crews. This equipment will be properly maintained during the drilling and completion operations and will be removed when all operations are complete.
- e. Remaining drilling fluids will be sent to a closed loop system. Water produced during completion will be put into a closed loop system. Oil and condensate produced will be put into a storage tank and sold.
- f. Disposal of fluids to be transported by the following companies:
 - i. American Production Service Inc, Odessa TX
 - ii. Gandy Corporation, Lovington NM
 - iii. I & W Inc, Loco Hill NM

- iii. I & W Inc, Loco Hill NM
- iv. Jims Water Service of Co Inc, Denver CO

8. **Ancillary Facilities:** No campsite or other facilities will be constructed as a result of this well.

9. **Well Site Layout**

- a. The Rig Location Layout attachment shows the proposed well site layout and pad dimensions.
- b. The Rig Location Layout attachment proposes location of sump pits and living facilities.
- c. Mud pits in the active circulating system will be steel pits.
- d. A closed loop system will be utilized.
- e. If a pit or closed loop system is utilized, Devon will provide a copy of the Design Plan to the BLM.

10. **Plans for Surface Reclamation:**

- a. After concluding the drilling and/or completion operations, if the well is found non-commercial, the caliche will be removed from the pad and transported to the original caliche pit or used for other drilling locations. The road will be reclaimed as directed by the BLM. The original top soil will again be returned to the pad and contoured, as close as possible, to the original topography.
- b. The location and road will be rehabilitated as recommended by the BLM.
- c. If the well is deemed commercially productive, caliche from areas of the pad site not required for operations will be reclaimed. The original top soil will be returned to the area of the drill pad not necessary to operate the well. These unused areas of the drill pad will be contoured, as close as possible, to match the original topography.
- d. All disturbed areas not needed for active support of production operations will undergo interim reclamation. The portions of the cleared well site not needed for operational and safety purposes will be recontoured to a final or intermediate contour that blends with the surrounding topography as much as possible. Topsoil will be respread over areas not needed for all-weather operations.

11. **Surface Ownership**

- a. The surface is owned by the US Government and is administered by the Bureau of Land Management. The surface is multiple use with the primary uses of the region for the grazing of livestock and the production of oil and gas.
- b. The proposed road routes and the surface location will be restored as directed by the BLM.

12. Other Information:

- a. The area surrounding the well site is grassland. The topsoil is very sandy in nature. The vegetation is moderately sparse with native prairie grass, sage bush, yucca and miscellaneous weeds. No wildlife was observed but it is likely that deer, rabbits, coyotes, and rodents traverse the area.
- b. There is no permanent or live water in the general proximity of the location.
- c. There are no dwellings within 2 miles of location.
- d. A Cultural Resources Examination will be completed by the Permian Basin Cultural Resource Fund in lieu of being required to conduct a Class III Survey for cultural resources associated with their project within the BLM office in Carlsbad, New Mexico.

13. Bond Coverage:

Bond Coverage is Nationwide; Bond # is CO-1104 & NMB-000801.

Operators Representative:

The Devon Energy Production Company, L.P. representatives responsible for ensuring compliance of the surface use plan are listed below.

Kim Henderson - Operations Engineer
Devon Energy Production Company, L.P.
333 W. Sheridan
Oklahoma City, OK 73102-5010
(405) 552-6505 (office)
(405) 479-3869 (Cellular)

Don Mayberry - Superintendent
Devon Energy Production Company, L.P.
Post Office Box 250
Artesia, NM 88211-0250
(575) 748-3371 (office)
(575) 746-4945 (home)

Certification

I hereby certify that I, or persons under my direct supervision, have inspected the proposed drill site and access road proposed herein; that I am familiar with the conditions that presently exist; that I have full knowledge of State and Federal laws applicable to this operation; that the statements made in this APD package are, to the best of my knowledge, true and correct; and that the work associated with the operations proposed herein will be performed in conformity with this APD package and the terms and conditions under which it is approved. I also certify that I, or Devon Energy Production Company, L.P. am responsible for the operations conducted under this application. These statements are subject to the provisions of 18 U.S.C. 1001 for the filing of false statements.

I hereby also certify that I, or Devon Energy Production Company, L.P. have made a good faith effort to provide the surface owner with a copy of the Surface Use Plan of Operations and any Conditions of Approval that are attached to the APD.

Executed this 10th day of March 2014.

Printed Name: Trina Couch

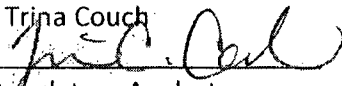
Signed Name: 

Position Title: Regulatory Analyst

Address: 333 W. Sheridan, OKC OK 73102

Telephone: (405)-552-6559

PECOS DISTRICT CONDITIONS OF APPROVAL

OPERATOR'S NAME:	Devon Energy Production Company, L.P.
LEASE NO.:	NMNM-0503
WELL NAME & NO.:	Cotton Draw Unit 222H
SURFACE HOLE FOOTAGE:	0141' FSL & 1501' FWL
BOTTOM HOLE FOOTAGE	0330' FNL & 1980' FWL
LOCATION:	Section 01, T. 25 S., R 31 E., NMPM
COUNTY:	Eddy County, New Mexico

TABLE OF CONTENTS

Standard Conditions of Approval (COA) apply to this APD. If any deviations to these standards exist or special COAs are required, the section with the deviation or requirement will be checked below.

- ☐ **General Provisions**
- ☐ **Permit Expiration**
- ☐ **Archaeology, Paleontology, and Historical Sites**
- ☐ **Noxious Weeds**
- ☒ **Special Requirements**
 - Lesser Prairie-Chicken Timing Stipulations
 - Ground-level Abandoned Well Marker
 - Commercial Well Determination
 - Unit Well Sign Specs
- ☐ **Construction**
 - Notification
 - Topsoil
 - Closed Loop System
 - Federal Mineral Material Pits
 - Well Pads
 - Roads
- ☐ **Road Section Diagram**
- ☒ **Drilling**
 - Cement Requirements
 - H2S Requirements
 - Secretary's Potash
 - Logging Requirements
 - Waste Material and Fluids
- ☒ **Production (Post Drilling)**
 - Well Structures & Facilities
 - Pipelines
- ☐ **Interim Reclamation**
- ☐ **Final Abandonment & Reclamation**

I. GENERAL PROVISIONS

The approval of the Application For Permit To Drill (APD) is in compliance with all applicable laws and regulations: 43 Code of Federal Regulations 3160, the lease terms, Onshore Oil and Gas Orders, Notices To Lessees, New Mexico Oil Conservation Division (NMOCD) Rules, National Historical Preservation Act As Amended, and instructions and orders of the Authorized Officer. Any request for a variance shall be submitted to the Authorized Officer on Form 3160-5, Sundry Notices and Report on Wells.

II. PERMIT EXPIRATION

If the permit terminates prior to drilling and drilling cannot be commenced within 60 days after expiration, an operator is required to submit Form 3160-5, Sundry Notices and Reports on Wells, requesting surface reclamation requirements for any surface disturbance. However, if the operator will be able to initiate drilling within 60 days after the expiration of the permit, the operator must have set the conductor pipe in order to allow for an extension of 60 days beyond the expiration date of the APD. (Filing of a Sundry Notice is required for this 60 day extension.)

III. ARCHAEOLOGICAL, PALEONTOLOGY & HISTORICAL SITES

Any cultural and/or paleontological resource discovered by the operator or by any person working on the operator's behalf shall immediately report such findings to the Authorized Officer. The operator is fully accountable for the actions of their contractors and subcontractors. The operator shall suspend all operations in the immediate area of such discovery until written authorization to proceed is issued by the Authorized Officer. An evaluation of the discovery shall be made by the Authorized Officer to determine the appropriate actions that shall be required to prevent the loss of significant cultural or scientific values of the discovery. The operator shall be held responsible for the cost of the proper mitigation measures that the Authorized Officer assesses after consultation with the operator on the evaluation and decisions of the discovery. Any unauthorized collection or disturbance of cultural or paleontological resources may result in a shutdown order by the Authorized Officer.

IV. NOXIOUS WEEDS

The operator shall be held responsible if noxious weeds become established within the areas of operations. Weed control shall be required on the disturbed land where noxious weeds exist, which includes the roads, pads, associated pipeline corridor, and adjacent land affected by the establishment of weeds due to this action. The operator shall consult with the Authorized Officer for acceptable weed control methods, which include following EPA and BLM requirements and policies.

V. SPECIAL REQUIREMENT(S)

Timing Limitation Stipulation / Condition of Approval for lesser prairie-chicken:

Oil and gas activities including 3-D geophysical exploration, and drilling will not be allowed in lesser prairie-chicken habitat during the period from March 1st through June 15th annually. During that period, other activities that produce noise or involve human activity, such as the maintenance of oil and gas facilities, pipeline, road, and well pad construction, will be allowed except between 3:00 am and 9:00 am. The 3:00 am to 9:00 am restriction will not apply to normal, around-the-clock operations, such as venting, flaring, or pumping, which do not require a human presence during this period. Additionally, no new drilling will be allowed within up to 200 meters of leks known at the time of permitting. Normal vehicle use on existing roads will not be restricted. Exhaust noise from pump jack engines must be muffled or otherwise controlled so as not to exceed 75 db measured at 30 feet from the source of the noise.

Ground-level Abandoned Well Marker to avoid raptor perching: Upon the plugging and subsequent abandonment of the well, the well marker will be installed at ground level on a plate containing the pertinent information for the plugged well. For more installation details, contact the Carlsbad Field Office at 575-234-5972.

Commercial Well Determination

A commercial well determination shall be submitted after production has been established for at least six months.

Unit Wells

The well sign for a unit well shall include the unit number in addition to the surface and bottom hole lease numbers. This also applies to participating area numbers. If a participating area has not been established, the operator can use the general unit designation, but will replace the unit number with the participating area number when the sign is replaced.

VI. CONSTRUCTION

A. NOTIFICATION

The BLM shall administer compliance and monitor construction of the access road and well pad. Notify the Carlsbad Field Office at (575) 234-5909 at least 3 working days prior to commencing construction of the access road and/or well pad.

When construction operations are being conducted on this well, the operator shall have the approved APD and Conditions of Approval (COA) on the well site and they shall be made available upon request by the Authorized Officer.

B. TOPSOIL

The operator shall strip the top portion of the soil (root zone) from the entire well pad area and stockpile the topsoil along the edge of the well pad as depicted in the APD. The root zone is typically six (6) inches in depth. All the stockpiled topsoil will be redistributed over the interim reclamation areas. Topsoil shall not be used for berming the pad or facilities. For final reclamation, the topsoil shall be spread over the entire pad area for seeding preparation.

Other subsoil (below six inches) stockpiles must be completely segregated from the topsoil stockpile. Large rocks or subsoil clods (not evident in the surrounding terrain) must be buried within the approved area for interim and final reclamation.

C. CLOSED LOOP SYSTEM

Tanks are required for drilling operations: No Pits.

The operator shall properly dispose of drilling contents at an authorized disposal site.

D. FEDERAL MINERAL MATERIALS PIT

Payment shall be made to the BLM prior to removal of any federal mineral materials. Call the Carlsbad Field Office at (575) 234-5972.

E. WELL PAD SURFACING

Surfacing of the well pad is not required.

If the operator elects to surface the well pad, the surfacing material may be required to be removed at the time of reclamation. The well pad shall be constructed in a manner which creates the smallest possible surface disturbance, consistent with safety and operational needs.

F. EXCLOSURE FENCING (CELLARS & PITS)

Exclosure Fencing

The operator will install and maintain exclosure fencing for all open well cellars to prevent access to public, livestock, and large forms of wildlife before and after drilling operations until the pit is free of fluids and the operator initiates backfilling. (For examples of exclosure fencing design, refer to BLM's Oil and Gas Gold Book, Exclosure Fence Illustrations, Figure 1, Page 18.)

G. ON LEASE ACCESS ROADS**Road Width**

The access road shall have a driving surface that creates the smallest possible surface disturbance and does not exceed fourteen (14) feet in width. The maximum width of surface disturbance, when constructing the access road, shall not exceed twenty-five (25) feet.

Surfacing

Surfacing material is not required on the new access road driving surface. If the operator elects to surface the new access road or pad, the surfacing material may be required to be removed at the time of reclamation.

Where possible, no improvements should be made on the unsurfaced access road other than to remove vegetation as necessary, road irregularities, safety issues, or to fill low areas that may sustain standing water.

The Authorized Officer reserves the right to require surfacing of any portion of the access road at any time deemed necessary. Surfacing may be required in the event the road deteriorates, erodes, road traffic increases, or it is determined to be beneficial for future field development. The surfacing depth and type of material will be determined at the time of notification.

Crowning

Crowning shall be done on the access road driving surface. The road crown shall have a grade of approximately 2% (i.e., a 1" crown on a 14' wide road). The road shall conform to Figure 1; cross section and plans for typical road construction.

Ditching

Ditching shall be required on both sides of the road.

Turnouts

Vehicle turnouts shall be constructed on the road. Turnouts shall be intervisible with interval spacing distance less than 1000 feet. Turnouts shall conform to Figure 1; cross section and plans for typical road construction.

Drainage

Drainage control systems shall be constructed on the entire length of road (e.g. ditches, sidehill outslowing and insloping, lead-off ditches, culvert installation, and low water crossings).

A typical lead-off ditch has a minimum depth of 1 foot below and a berm of 6 inches above natural ground level. The berm shall be on the down-slope side of the lead-off ditch.

Cross Section of a Typical Lead-off Ditch

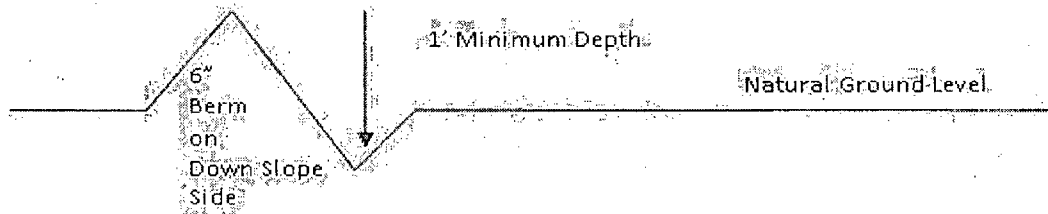

All lead-off ditches shall be graded to drain water with a 1 percent minimum to 3 percent maximum ditch slope. The spacing interval are variable for lead-off ditches and shall be determined according to the formula for spacing intervals of lead-off ditches, but may be amended depending upon existing soil types and centerline road slope (in %);

Formula for Spacing Interval of Lead-off Ditches

Example - On a 4% road slope that is 400 feet long, the water flow shall drain water into a lead-off ditch. Spacing interval shall be determined by the following formula:

$$400 \text{ foot road with } 4\% \text{ road slope: } \frac{400'}{4\%} + 100' = 200' \text{ lead-off ditch interval}$$

Cattleguards

An appropriately sized cattleguard sufficient to carry out the project shall be installed and maintained at fence/road crossings. Any existing cattleguards on the access road route shall be repaired or replaced if they are damaged or have deteriorated beyond practical use. The operator shall be responsible for the condition of the existing cattleguards that are in place and are utilized during lease operations.

Fence Requirement

Where entry is granted across a fence line, the fence shall be braced and tied off on both sides of the passageway prior to cutting. The operator shall notify the private surface landowner or the grazing allotment holder prior to crossing any fences.

Public Access

Public access on this road shall not be restricted by the operator without specific written approval granted by the Authorized Officer.

Construction Steps

1. Salvage topsoil
2. Construct road

3. Redistribute topsoil
4. Revegetate slopes

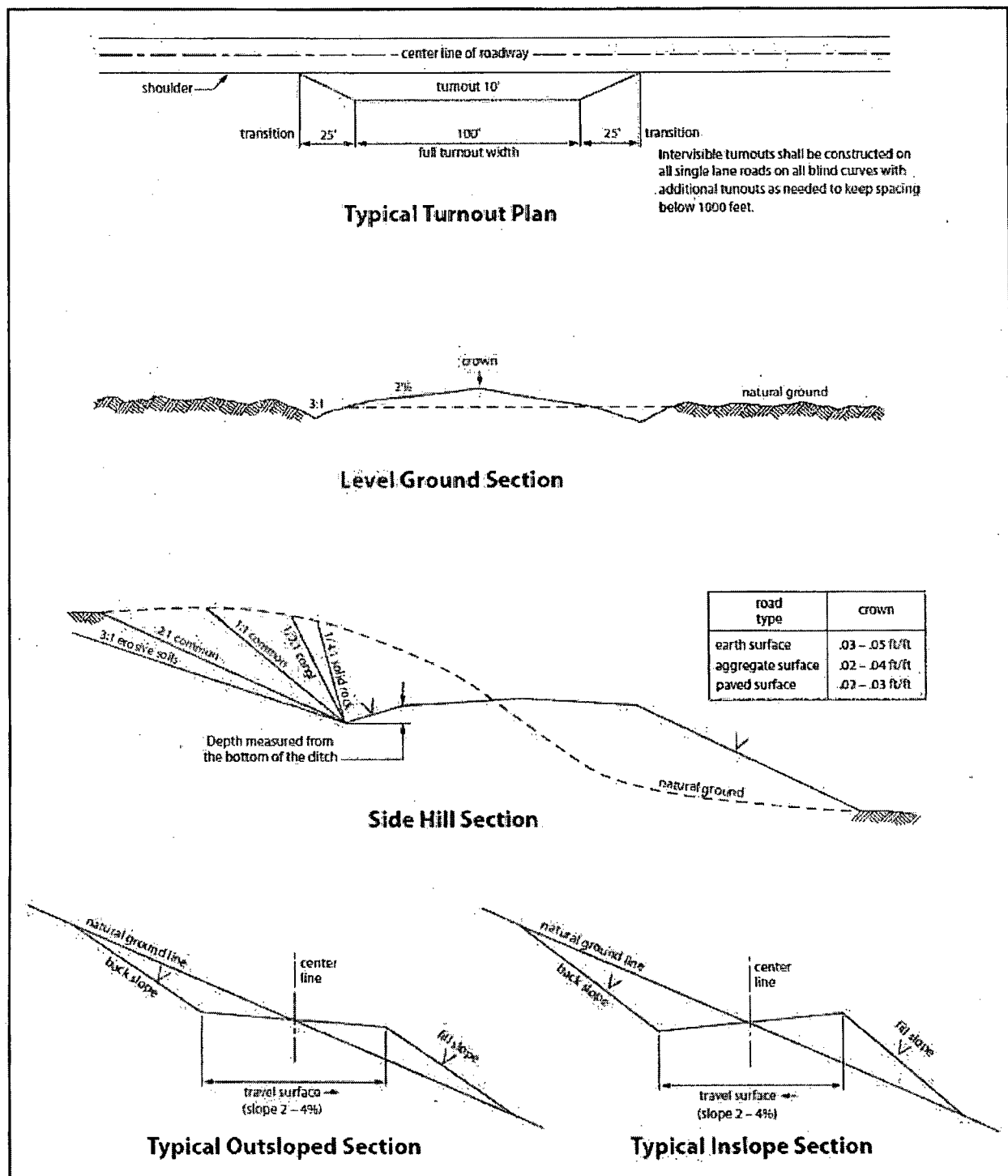

Figure 1. Cross-sections and plans for typical road sections representative of BLM resource or FS local and higher-class roads.

VII. DRILLING

A. DRILLING OPERATIONS REQUIREMENTS

The BLM is to be notified in advance for a representative to witness:

- a. Spudding well (minimum of 24 hours)
- b. Setting and/or Cementing of all casing strings (minimum of 4 hours)
- c. BOPE tests (minimum of 4 hours)

☒ **Eddy County**

Call the Carlsbad Field Office, 620 East Greene St., Carlsbad, NM 88220,
(575) 361-2822

1. **Hydrogen Sulfide (H₂S) monitors shall be installed prior to drilling out the surface shoe. If H₂S is detected in concentrations greater than 100 ppm, the Hydrogen Sulfide area shall meet Onshore Order 6 requirements, which includes equipment and personnel/public protection items. If Hydrogen Sulfide is encountered, provide measured values and formations to the BLM.**
2. Unless the production casing has been run and cemented or the well has been properly plugged, the drilling rig shall not be removed from over the hole without prior approval. **If the drilling rig is removed without approval – an Incident of Non-Compliance will be written and will be a “Major” violation.**
3. Floor controls are required for 3M or Greater systems. These controls will be on the rig floor, unobstructed, readily accessible to the driller and will be operational at all times during drilling and/or completion activities. Rig floor is defined as the area immediately around the rotary table; the area immediately above the substructure on which the draw works is located, this does not include the dog house or stairway area.
4. **The record of the drilling rate along with the GR/N well log run from TD to surface (horizontal well – vertical portion of hole) shall be submitted to the BLM office as well as all other logs run on the borehole 30 days from completion. If available, a digital copy of the logs is to be submitted in addition to the paper copies. The Rustler top and top and bottom of Salt are to be recorded on the Completion Report.**

B. CASING

Changes to the approved APD casing program need prior approval if the items substituted are of lesser grade or different casing size. The Operator can exchange the components of the proposal with that of superior strength (i.e. changing from J-55 to N-80, or from 36# to 40#). Changes to the approved cement program need prior approval if the altered cement plan has less volume or strength or if the changes are substantial (i.e. Multistage tool, ECP, etc.).

Centralizers required on surface casing per Onshore Order 2.III.B.1.f.

Wait on cement (WOC) time prior to drilling out for a primary cement job will be a minimum 18 hours for a water basin, 24 hours in the potash area, or 500 pounds compressive strength, whichever is greater for all casing strings. DURING THIS WOC TIME, NO DRILL PIPE, ETC. SHALL BE RUN IN THE HOLE. Provide compressive strengths including hours to reach required 500 pounds compressive strength prior to cementing each casing string. IF OPERATOR DOES NOT HAVE THE WELL SPECIFIC CEMENT DETAILS ONSITE PRIOR TO PUMPING THE CEMENT FOR EACH CASING STRING, THE WOC WILL BE 30 HOURS. See individual casing strings for details regarding lead cement slurry requirements.

No pea gravel permitted for remedial or fall back remedial without prior authorization from the BLM engineer.

Secretary's Potash

Possibility of water flows in the Salado and Castile.

Possibility of lost circulation in the Red Beds, Rustler and Delaware.

1. The 13-3/8 inch surface casing shall be set at approximately 775 feet (a minimum of 25 feet into the Rustler Anhydrite and above the salt) and cemented to the surface. **If salt is encountered, set casing at least 25 feet above the salt.**
 - a. If cement does not circulate to the surface, the appropriate BLM office shall be notified and a temperature survey utilizing an electronic type temperature survey with surface log readout will be used or a cement bond log shall be run to verify the top of the cement. Temperature survey will be run a minimum of six hours after pumping cement and ideally between 8-10 hours after completing the cement job.
 - b. **Wait on cement (WOC) time for a primary cement job is to include the lead cement slurry.**
 - c. Wait on cement (WOC) time for a remedial job will be a minimum of 4 hours after bringing cement to surface or 500 pounds compressive strength, whichever is greater.

- d. If cement falls back, remedial cementing will be done prior to drilling out that string.

Intermediate casing shall be kept fluid filled while running into hole to meet BLM minimum collapse requirements.

2. The minimum required fill of cement behind the 9-5/8 inch intermediate casing, which shall be set at approximately 4400 feet, is:

- ☒ Cement to surface. If cement does not circulate see B.1.a, c-d above. **Wait on cement (WOC) time for a primary cement job is to include the lead cement slurry due to potash.**

Centralizers required on horizontal leg, must be type for horizontal service and a minimum of one every other joint.

3. The minimum required fill of cement behind the 5-1/2 inch production casing is:

Operator has proposed DV tool at depth of 6400', but will adjust cement proportionately if moved. DV tool shall be set a minimum of 50' below previous shoe and a minimum of 200' above current shoe. Operator shall submit sundry if DV tool depth cannot be set in this range.

- a. First stage to DV tool:

- ☒ Cement to circulate. If cement does not circulate, contact the appropriate BLM office before proceeding with second stage cement job. Operator should have plans as to how they will achieve approved top of cement on the next stage.

- b. Second stage above DV tool:

- ☒ Cement should tie-back at least 500 feet into previous casing string. Operator shall provide method of verification. **Excess calculates to 22% - Additional cement may be required.**

4. If hardband drill pipe is rotated inside casing, returns will be monitored for metal. If metal is found in samples, drill pipe will be pulled and rubber protectors which have a larger diameter than the tool joints of the drill pipe will be installed prior to continuing drilling operations.

C. PRESSURE CONTROL

1. All blowout preventer (BOP) and related equipment (BOPE) shall comply with well control requirements as described in Onshore Oil and Gas Order No. 2 and API RP 53 Sec. 17.
2. Variance approved to use flex line from BOP to choke manifold. Check condition of flexible line from BOP to choke manifold, replace if exterior is damaged or if line fails test. Line to be as straight as possible with no hard bends and is to be anchored according to Manufacturer's requirements. The flexible hose can be exchanged with a hose of equal size and equal or greater pressure rating. **Anchor requirements, specification sheet and hydrostatic pressure test certification matching the hose in service, to be onsite for review. These documents shall be posted in the company man's trailer and on the rig floor.** If the BLM inspector questions the straightness of the hose, a BLM engineer will be contacted and will review in the field or via picture supplied by inspector to determine if changes are required (operator shall expect delays if this occurs).
3. Minimum working pressure of the blowout preventer (BOP) and related equipment (BOPE) required for drilling below the surface casing shoe shall be **3000 (3M) psi**.
 - a. **For surface casing only:** If the BOP/BOPE is to be tested against casing, the wait on cement (WOC) time for that casing is to be met (see WOC statement at start of casing section). Independent service company required.
4. The appropriate BLM office shall be notified a minimum of 4 hours in advance for a representative to witness the tests.
 - a. In potash areas, for all casing strings utilizing slips, these are to be set as soon as the crew and rig are ready and any fallback cement remediation has been done. For all casing strings, casing cut-off and BOP installation can be initiated at twelve hours after bumping the plug. However, **no tests** shall commence until the cement has had a minimum of 24 hours setup time.
 - b. The tests shall be done by an independent service company utilizing a test plug **not a cup or J-packer**. The operator also has the option of utilizing an independent tester to test without a plug (i.e. against the casing) pursuant to Onshore Order 2 with the pressure not to exceed 70% of the burst rating for the casing. Any test against the casing must meet the WOC time for water basin (18 hours) or potash (24 hours) or 500 pounds compressive strength, whichever is greater, prior to initiating the test (see casing segment as lead cement may be critical item).

C. PRESSURE CONTROL

1. All blowout preventer (BOP) and related equipment (BOPE) shall comply with well control requirements as described in Onshore Oil and Gas Order No. 2 and API RP 53 Sec. 17.
2. Variance approved to use flex line from BOP to choke manifold. Check condition of flexible line from BOP to choke manifold, replace if exterior is damaged or if line fails test. Line to be as straight as possible with no hard bends and is to be anchored according to Manufacturer's requirements. The flexible hose can be exchanged with a hose of equal size and equal or greater pressure rating. **Anchor requirements, specification sheet and hydrostatic pressure test certification matching the hose in service, to be onsite for review. These documents shall be posted in the company man's trailer and on the rig floor.** If the BLM inspector questions the straightness of the hose, a BLM engineer will be contacted and will review in the field or via picture supplied by inspector to determine if changes are required (operator shall expect delays if this occurs).
3. Minimum working pressure of the blowout preventer (BOP) and related equipment (BOPE) required for drilling below the surface casing shoe shall be **3000 (3M) psi**.
 - a. **For surface casing only:** If the BOP/BOPE is to be tested against casing, the wait on cement (WOC) time for that casing is to be met (see WOC statement at start of casing section). Independent service company required.
4. The appropriate BLM office shall be notified a minimum of 4 hours in advance for a representative to witness the tests.
 - a. In potash areas, for all casing strings utilizing slips, these are to be set as soon as the crew and rig are ready and any fallback cement remediation has been done. For all casing strings, casing cut-off and BOP installation can be initiated at twelve hours after bumping the plug. However, **no tests** shall commence until the cement has had a minimum of 24 hours setup time.
 - b. The tests shall be done by an independent service company utilizing a test plug **not a cup or J-packer**. The operator also has the option of utilizing an independent tester to test without a plug (i.e. against the casing) pursuant to Onshore Order 2 with the pressure not to exceed 70% of the burst rating for the casing. Any test against the casing must meet the WOC time for water basin (18 hours) or potash (24 hours) or 500 pounds compressive strength, whichever is greater, prior to initiating the test (see casing segment as lead cement may be critical item).

- c. The test shall be run on a 5000 psi chart for a 2-3M BOP/BOP, on a 10000 psi chart for a 5M BOP/BOPE and on a 15000 psi chart for a 10M BOP/BOPE. If a linear chart is used, it shall be a one hour chart. A circular chart shall have a maximum 2 hour clock. If a twelve hour or twenty-four hour chart is used, tester shall make a notation that it is run with a two hour clock.
- d. The results of the test shall be reported to the appropriate BLM office.
- e. All tests are required to be recorded on a calibrated test chart. **A copy of the BOP/BOPE test chart and a copy of independent service company test will be submitted to the appropriate BLM office.**
- f. The BOP/BOPE test shall include a low pressure test from 250 to 300 psi. The test will be held for a minimum of 10 minutes if test is done with a test plug and 30 minutes without a test plug. This test shall be performed prior to the test at full stack pressure.

D. DRILL STEM TEST

If drill stem tests are performed, Onshore Order 2.III.D shall be followed.

E. WASTE MATERIAL AND FLUIDS

All waste (i.e. drilling fluids, trash, salts, chemicals, sewage, gray water, etc.) created as a result of drilling operations and completion operations shall be safely contained and disposed of properly at a waste disposal facility. No waste material or fluid shall be disposed of on the well location or surrounding area.

Porto-johns and trash containers will be on-location during fracturing operations or any other crew-intensive operations.

JAM 052814

VIII. PRODUCTION (POST DRILLING)

A. WELL STRUCTURES & FACILITIES

Placement of Production Facilities

Production facilities should be placed on the well pad to allow for maximum interim recontouring and revegetation of the well location.

Exclosure Netting (Open-top Tanks)

Immediately following active drilling or completion operations, the operator will take actions necessary to prevent wildlife and livestock access, including avian wildlife, to all open-topped tanks that contain or have the potential to contain salinity sufficient to cause harm to wildlife or livestock, hydrocarbons, or Resource Conservation and Recovery Act of 1976-exempt hazardous substances. At a minimum, the operator will net, screen, or cover open-topped tanks to exclude wildlife and livestock and prevent mortality. If the operator uses netting, the operator will cover and secure the open portion of the tank to prevent wildlife entry. The operator will net, screen, or cover the tanks until the operator removes the tanks from the location or the tanks no longer contain substances that could be harmful to wildlife or livestock. Use a maximum netting mesh size of 1 ½ inches. The netting must not be in contact with fluids and must not have holes or gaps.

Chemical and Fuel Secondary Containment and Exclosure Screening

The operator will prevent all hazardous, poisonous, flammable, and toxic substances from coming into contact with soil and water. At a minimum, the operator will install and maintain an impervious secondary containment system for any tank or barrel containing hazardous, poisonous, flammable, or toxic substances sufficient to contain the contents of the tank or barrel and any drips, leaks, and anticipated precipitation. The operator will dispose of fluids within the containment system that do not meet applicable state or U. S. Environmental Protection Agency livestock water standards in accordance with state law; the operator must not drain the fluids to the soil or ground. The operator will design, construct, and maintain all secondary containment systems to prevent wildlife and livestock exposure to harmful substances. At a minimum, the operator will install effective wildlife and livestock exclosure systems such as fencing, netting, expanded metal mesh, lids, and grate covers. Use a maximum netting mesh size of 1 ½ inches.

Open-Vent Exhaust Stack Exclosures

The operator will construct, modify, equip, and maintain all open-vent exhaust stacks on production equipment to prevent birds and bats from entering, and to discourage perching, roosting, and nesting. (*Recommended exclosure structures on open-vent exhaust stacks are in the shape of a cone.*) Production equipment includes, but may not be limited to, tanks, heater-treaters, separators, dehydrators, flare stacks, in-line units, and compressor mufflers.

Containment Structures

Proposed production facilities such as storage tanks and other vessels will have a secondary containment structure that is constructed to hold the capacity of 1.5 times the

largest tank, plus freeboard to account for precipitation, unless more stringent protective requirements are deemed necessary.

Painting Requirement

All above-ground structures including meter housing that are not subject to safety requirements shall be painted a flat non-reflective paint color, **Shale Green** from the BLM Standard Environmental Color Chart (CC-001: June 2008).

B. PIPELINES

The holder shall indemnify the United States against any liability for damage to life or property arising from the occupancy or use of public lands under this grant.

2. The holder shall comply with all applicable Federal laws and regulations existing or hereafter enacted or promulgated. In any event, the holder shall comply with the Toxic Substances Control Act of 1976 as amended, 15 USC 2601 et seq. (1982) with regards to any toxic substances that are used, generated by or stored on the right-of-way or on facilities authorized under this right-of-way grant. (See 40 CFR, Part 702-799 and especially, provisions on polychlorinated biphenyls, 40 CFR 761.1-761.193.) Additionally, any release of toxic substances (leaks, spills, etc.) in excess of the reportable quantity established by 40 CFR, Part 117 shall be reported as required by the Comprehensive Environmental Response, Compensation, and Liability Act, section 102b. A copy of any report required or requested by any Federal agency or State government as a result of a reportable release or spill of any toxic substances shall be furnished to the authorized officer concurrent with the filing of the reports to the involved Federal agency or State government.

3. The holder agrees to indemnify the United States against any liability arising from the release of any hazardous substance or hazardous waste (as these terms are defined in the Comprehensive Environmental Response, Compensation and Liability Act of 1980, 42 U.S.C. 9601, et seq. or the Resource Conservation and Recovery Act, 42 U.S.C. 6901, et seq.) on the Right-of-Way (unless the release or threatened release is wholly unrelated to activity of the Right-of-Way holder's activity on the Right-of-Way), or resulting from the activity of the Right-of-Way holder on the Right-of-Way. This agreement applies without regard to whether a release is caused by the holder, its agent, or unrelated third parties.

4. The holder shall be liable for damage or injury to the United States to the extent provided by 43 CFR Sec. 2883.1-4. The holder shall be held to a standard of strict liability for damage or injury to the United States resulting from pipe rupture, fire, or spills caused or substantially aggravated by any of the following within the right-of-way or permit area:

- a. Activities of the holder including, but not limited to construction, operation, maintenance, and termination of the facility.
- b. Activities of other parties including, but not limited to:
 - (1) Land clearing.

- (2) Earth-disturbing and earth-moving work.
- (3) Blasting.
- (4) Vandalism and sabotage.

c. Acts of God.

The maximum limitation for such strict liability damages shall not exceed one million dollars (\$1,000,000) for any one event, and any liability in excess of such amount shall be determined by the ordinary rules of negligence of the jurisdiction in which the damage or injury occurred.

This section shall not impose strict liability for damage or injury resulting primarily from an act of war or from the negligent acts or omissions of the United States.

5. If, during any phase of the construction, operation, maintenance, or termination of the pipeline, any oil, salt water, or other pollutant should be discharged from the pipeline system, impacting Federal lands, the control and total removal, disposal, and cleaning up of such oil, salt water, or other pollutant, wherever found, shall be the responsibility of the holder, regardless of fault. Upon failure of the holder to control, dispose of, or clean up such discharge on or affecting Federal lands, or to repair all damages resulting therefrom, on the Federal lands, the Authorized Officer may take such measures as he deems necessary to control and clean up the discharge and restore the area, including, where appropriate, the aquatic environment and fish and wildlife habitats, at the full expense of the holder. Such action by the Authorized Officer shall not relieve the holder of any responsibility as provided herein.

6. All construction and maintenance activity will be confined to the authorized right-of-way width of 20 feet. If the pipeline route follows an existing road or buried pipeline right-of-way, the surface pipeline must be installed no farther than 10 feet from the edge of the road or buried pipeline right-of-way. If existing surface pipelines prevent this distance, the proposed surface pipeline must be installed immediately adjacent to the outer surface pipeline. All construction and maintenance activity will be confined to existing roads or right-of-ways.

7. No blading or clearing of any vegetation will be allowed unless approved in writing by the Authorized Officer.

8. The holder shall install the pipeline on the surface in such a manner that will minimize suspension of the pipeline across low areas in the terrain. In hummocky or dune areas, the pipeline will be "snaked" around hummocks and dunes rather than suspended across these features.

9. The pipeline shall be buried with a minimum of 24 inches under all roads, "two-tracks," and trails. Burial of the pipe will continue for 20 feet on each side of each crossing. The condition of the road, upon completion of construction, shall be returned to at least its former state with no bumps or dips remaining in the road surface.

10. The holder shall minimize disturbance to existing fences and other improvements on public lands. The holder is required to promptly repair improvements to at least their former state. Functional use of these improvements will be maintained at all times. The holder will contact the owner of any improvements prior to disturbing them. When necessary to pass through a fence line, the fence shall be braced on both sides of the passageway prior to cutting of the fence. No permanent gates will be allowed unless approved by the Authorized Officer.

11. In those areas where erosion control structures are required to stabilize soil conditions, the holder will install such structures as are suitable for the specific soil conditions being encountered and which are in accordance with sound resource management practices.

12. Excluding the pipe, all above-ground structures not subject to safety requirement shall be painted by the holder to blend with the natural color of the landscape. The paint used shall be a color which simulates "Standard Environmental Colors" – **Shale Green**, Munsell Soil Color No. 5Y 4/2; designated by the Rocky Mountain Five State Interagency Committee.

13. The pipeline will be identified by signs at the point of origin and completion of the right-of-way and at all road crossings. At a minimum, signs will state the holder's name, BLM serial number, and the product being transported. Signs will be maintained in a legible condition for the life of the pipeline.

14. The holder shall not use the pipeline route as a road for purposes other than routine maintenance as determined necessary by the Authorized Officer in consultation with the holder. The holder will take whatever steps are necessary to ensure that the pipeline route is not used as a roadway.

15. Any cultural and/or paleontological resource (historic or prehistoric site or object) discovered by the holder, or any person working on his behalf, on public or Federal land shall be immediately reported to the authorized officer. Holder shall suspend all operations in the immediate area of such discovery until written authorization to proceed is issued by the authorized officer. An evaluation of the discovery will be made by the authorized officer to determine appropriate cultural or scientific values. The holder will be responsible for the cost of evaluation and any decision as to proper mitigation measures will be made by the authorized officer after consulting with the holder.

16. The operator shall be held responsible if noxious weeds become established within the areas of operations. Weed control shall be required on the disturbed land where noxious weeds exist, which includes the roads, powerline corridor, and adjacent land affected by the establishment of weeds due to this action. The operator shall consult with the Authorized Officer for acceptable weed control methods, which include following EPA and BLM requirements and policies.

17. Surface pipelines must be less than or equal to 4 inches and a working pressure below 125 psi.

18. Special Stipulations:

- a. **Lesser Prairie-Chicken:** Oil and gas activities will not be allowed in lesser prairie-chicken habitat during the period from March 1st through June 15th annually. During that period, other activities that produce noise or involve human activity, such as the maintenance of oil and gas facilities and pipeline, road, and well pad construction, will be allowed except between 3:00 am and 9:00 am. The 3:00 am to 9:00 am restriction will not apply to normal, around-the-clock operations, such as venting, flaring, or pumping, which do not require a human presence during this period. Normal vehicle use on existing roads will not be restricted.

IX. INTERIM RECLAMATION

During the life of the development, all disturbed areas not needed for active support of production operations should undergo interim reclamation in order to minimize the environmental impacts of development on other resources and uses.

Within six (6) months of well completion, operators should work with BLM surface management specialists (Jim Amos: 575-234-5909) to devise the best strategies to reduce the size of the location. Interim reclamation should allow for remedial well operations, as well as safe and efficient removal of oil and gas.

During reclamation, the removal of caliche is important to increasing the success of revegetating the site. Removed caliche that is free of contaminants may be used for road repairs, fire walls or for building other roads and locations. In order to operate the well or complete workover operations, it may be necessary to drive, park and operate on restored interim vegetation within the previously disturbed area. Disturbing revegetated areas for production or workover operations will be allowed. If there is significant disturbance and loss of vegetation, the area will need to be revegetated. Communicate with the appropriate BLM office for any exceptions/exemptions if needed.

All disturbed areas after they have been satisfactorily prepared need to be reseeded with the seed mixture provided below.

Upon completion of interim reclamation, the operator shall submit a Sundry Notices and Reports on Wells, Subsequent Report of Reclamation (Form 3160-5).

X. FINAL ABANDONMENT & RECLAMATION

At final abandonment, well locations, production facilities, and access roads must undergo "final" reclamation so that the character and productivity of the land are restored.

Seed Mixture for LPC Sand/Shinnery Sites

The holder shall seed all disturbed areas with the seed mixture listed below. The seed mixture shall be planted in the amounts specified in pounds of pure live seed (PLS)* per acre. There shall be no primary or secondary noxious weeds in the seed mixture. Seed will be tested and the viability testing of seed will be done in accordance with State law(s) and within nine (9) months prior to purchase.

Commercial seed will be either certified or registered seed. The seed container will be tagged in accordance with State law(s) and available for inspection by the authorized officer.

Seed will be planted using a drill equipped with a depth regulator to ensure proper depth of planting where drilling is possible. The seed mixture will be evenly and uniformly planted over the disturbed area (smaller/heavier seeds have a tendency to drop the bottom of the drill and are planted first). The holder shall take appropriate measures to ensure

this does not occur. Where drilling is not possible, seed will be broadcast and the area shall be raked or chained to cover the seed. When broadcasting the seed, the pounds per acre are to be doubled. The seeding will be repeated until a satisfactory stand is established as determined by the authorized officer.

Evaluation of growth will not be made before completion of at least one full growing season after seeding.

Species to be planted in pounds of pure live seed* per acre:

<u>Species</u>	<u>lb/acre</u>
Plains Bristlegrass	5lbs/A
Sand Bluestem	5lbs/A
Little Bluestem	3lbs/A
Big Bluestem	6lbs/A
Plains Coreopsis	2lbs/A
Sand Dropseed	1lbs/A

*Pounds of pure live seed:

Pounds of seed x percent purity x percent germination = pounds pure live seed

Earthwork for final reclamation must be completed within six (6) months of well plugging. All pads, pits, facility locations and roads must be reclaimed to a satisfactory revegetated, safe, and stable condition, unless an agreement is made with the landowner or BLM to keep the road and/or pad intact.

After all disturbed areas have been satisfactorily prepared, these areas need to be revegetated with the seed mixture provided below. Seeding should be accomplished by drilling on the contour whenever practical or by other approved methods. Seeding may need to be repeated until revegetation is successful, as determined by the BLM.

Operators shall contact a BLM surface protection specialist prior to surface abandonment operations for site specific objectives (Jim Amos: 575-234-5909).

Ground-level Abandoned Well Marker to avoid raptor perching: Upon the plugging and subsequent abandonment of the well, the well marker will be installed at ground level on a plate containing the pertinent information for the plugged well.