

Submit 1 Copy To Appropriate District Office  
District I - (575) 393-6161  
1625 N. French Dr., Hobbs, NM 88240  
District II - (575) 748-1283  
811 S. First St., Artesia, NM 88210  
District III - (505) 334-6178  
1000 Rio Brazos Rd., Aztec, NM 87410  
District IV - (505) 476-3460  
1220 S. St. Francis Dr., Santa Fe, NM 87505

State of New Mexico  
Energy, Minerals and Natural Resources

Form C-103  
Revised July 18, 2013

OIL CONSERVATION DIVISION  
1220 South St. Francis Dr.  
Santa Fe, NM 87505

WELL API NO. 30-015-43024	
5. Indicate Type of Lease STATE <input checked="" type="checkbox"/> FEE <input type="checkbox"/>	
6. State Oil & Gas Lease No.	
7. Lease Name or Unit Agreement Name Snapping 2 State	
8. Well Number 10H	
9. OGRID Number 6137	
10. Pool name or Wildcat Wildcat; Bone Spring	
11. Elevation (Show whether DR, RKB, RT, GR, etc.) 3299.7' GL	

12. Check Appropriate Box to Indicate Nature of Notice, Report or Other Data

NOTICE OF INTENTION TO:		SUBSEQUENT REPORT OF:	
PERFORM REMEDIAL WORK <input type="checkbox"/>	PLUG AND ABANDON <input type="checkbox"/>	REMEDIAL WORK <input type="checkbox"/>	ALTERING CASING <input type="checkbox"/>
TEMPORARILY ABANDON <input type="checkbox"/>	CHANGE PLANS <input type="checkbox"/>	COMMENCE DRILLING OPNS <input type="checkbox"/>	P AND A <input type="checkbox"/>
PULL OR ALTER CASING <input type="checkbox"/>	MULTIPLE COMPL. <input type="checkbox"/>	CASING/CEMENT JOB <input type="checkbox"/>	
DOWNHOLE COMMINGLE <input type="checkbox"/>			
CLOSED-LOOP SYSTEM <input type="checkbox"/>			
OTHER: BHL Change <input checked="" type="checkbox"/>		OTHER: <input type="checkbox"/>	

13. Describe proposed or completed operations. (Clearly state all pertinent details, and give pertinent dates, including estimated date of starting any proposed work). SEE RULE 19.15.7.14 NMAC. For Multiple Completions: Attach wellbore diagram of proposed completion or recompletion.

Devon Energy Production, Co. L.P. respectfully requests to change the BHL on the Snapping 2 State 10H

FROM  
330 FSL & 1320 FWL, Sec. 2 T26S R31E

TO  
330 FSL & 1310 FWL, Sec. 2 T26S R31E

Please see revised C-102 attached, thank you

I hereby certify that the information above is true and complete to the best of my knowledge and belief.

SIGNATURE Trina C. Couch TITLE: Regulatory Analyst DATE 4/16/2015

Type or print name: Trina C. Couch E-mail address: trina.couch@dvn.com PHONE: 405-228-7203  
For State Use Only

APPROVED BY: [Signature] TITLE Dr. H. E. Spence DATE 5/14/15  
Conditions of Approval (if any):

District I  
1625 N. French Dr., Hobbs, NM 88240  
Phone: (575) 393-6161 Fax: (575) 393-0720  
District II  
811 S. First St., Artesia, NM 88210  
Phone: (575) 744-1283 Fax: (575) 748-9720  
District III  
1000 Rio Brazos Road, Aztec, NM 87410  
Phone: (505) 334-6178 Fax: (505) 334-6170  
District IV  
1220 S. St. Francis Dr., Santa Fe, NM 87505  
Phone: (505) 476-3460 Fax: (505) 476-3462

State of New Mexico  
Energy, Minerals & Natural Resources Department  
OIL CONSERVATION DIVISION  
1220 South St. Francis Dr.  
Santa Fe, NM 87505

Form C-102  
Revised August 1, 2011  
Submit one copy to appropriate  
District Office

☐ AMENDED REPORT

WELL LOCATION AND ACREAGE DEDICATION PLAT

<sup>1</sup> API Number 30-015-43024		<sup>2</sup> Pool Code 96403		<sup>3</sup> Pool Name Wildcat, Bone Spring					
<sup>4</sup> Property Code 38600		<sup>5</sup> Property Name SNAPPING 2 STATE			<sup>6</sup> Well Number 10H				
<sup>7</sup> OGRID No. 6137		<sup>8</sup> Operator Name DEVON ENERGY PRODUCTION COMPANY, L.P.			<sup>9</sup> Elevation 3299.7				
<sup>10</sup> Surface Location									
UL or lot no. 4	Section 2	Township 26 S	Range 31 E	Lot Idn	Feet from the 200	North/South line NORTH	Feet from the 930	East/West line WEST	County EDDY
<sup>11</sup> Bottom Hole Location If Different From Surface									
UL or lot no. M	Section 2	Township 26 S	Range 31 E	Lot Idn	Feet from the 330	North/South line SOUTH	Feet from the 1310	East/West line WEST	County EDDY
<sup>12</sup> Dedicated Acres 1.60		<sup>13</sup> Joint or Infill		<sup>14</sup> Consolidation Code		<sup>15</sup> Order No.			

No allowable will be assigned to this completion until all interests have been consolidated or a non-standard unit has been approved by the division.

<p>N89°33'35"E 2661.22 FT</p> <p>930'</p> <p>LOT 4 40.71 AC. - SY</p> <p>NW CORNER SEC. 2 LAT. = 32.0794668°N LONG. = 103.7574356°W</p> <p>NMSP EAST (FT) N = 393123.30 E = 719708.10</p> <p>W/4 CORNER SEC. 2 LAT. = 32.0721403°N LONG. = 103.7574402°W</p> <p>NMSP EAST (FT) N = 390458.06 E = 719718.90</p> <p>SW CORNER SEC. 2 LAT. = 32.0648111°N LONG. = 103.7574377°W</p> <p>NMSP EAST (FT) N = 387791.85 E = 719733.91</p> <p>SCALED</p> <p>589°22'24"W 2657.63 FT</p>		<p>N89°32'50"E 2662.17 FT</p> <p>LOT 3</p> <p>SNAPPING "2" STATE 10H ELEV. = 3299.7' LAT. = 32.0789230°N (NAD83) LONG. = 103.7544339°W</p> <p>LOT 2 LOT 1</p> <p>NE CORNER SEC. 2 LAT. = 32.0795016°N LONG. = 103.7402522°W</p> <p>NMSP EAST (FT) N = 393164.77 E = 725028.21</p> <p>E/4 CORNER SEC. 2 LAT. = 32.0721721°N LONG. = 103.7402701°W</p> <p>NMSP EAST (FT) N = 390498.43 E = 725037.32</p> <p>SE CORNER SEC. 2 LAT. = 32.0648918°N LONG. = 103.7402835°W</p> <p>NMSP EAST (FT) N = 387849.96 E = 725047.73</p> <p>NOTE: LATITUDE AND LONGITUDE COORDINATES ARE SHOWN USING THE NORTH AMERICAN DATUM OF 1983 (NAD83). LISTED NEW MEXICO STATE PLANE EAST COORDINATES ARE GRID (NAD83). BASIS OF BEARING AND DISTANCES USED ARE NEW MEXICO STATE PLANE EAST COORDINATES MODIFIED TO THE SURFACE.</p> <p>BOTTOM OF HOLE LAT. = 32.0657397°N LONG. = 103.7532101°W</p> <p>NMSP EAST (FT) N = 388136.66 E = 721041.72</p> <p>BOTTOM OF HOLE</p> <p>589°22'24"W 2657.63 FT</p>	<p><b>OPERATOR CERTIFICATION</b></p> <p>I hereby certify that the information contained herein is true and complete to the best of my knowledge and belief, and that this organization either owns a working interest or undivided mineral interest in the land including the proposed bottom hole location or has a right to drill this well at this location pursuant to a contract with an owner of such a mineral or working interest, or to a voluntary pooling agreement or a compulsory pooling order heretofore entered by the division.</p> <p><i>Trina C. Couch</i> 4/6/15 Signature Date</p> <p>Trina C. Couch, Regulatory Analyst Printed Name</p> <p>trina.couch@dmn.com E-mail Address</p> <p><b>SURVEYOR CERTIFICATION</b></p> <p>I hereby certify that the well location shown on this plat was plotted from field notes of equal survey made by me or under my supervision, and that the same is true and correct to the best of my belief.</p> <p>APRIL 8, 2015 Date of Survey</p> <p><i>William F. Jaramillo</i> Signature and Seal of Professional Surveyor</p> <p>Certificate Number: WILLIAM F. JARAMILLO, PLS 12797 SURVEY NO. 21600</p>
--	--	--	---

SECTION 2, TOWNSHIP 26 SOUTH, RANGE 31 EAST, N.M.P.M.  
EDDY COUNTY, STATE OF NEW MEXICO  
SITE MAP

NOTE: LATITUDE AND LONGITUDE COORDINATES ARE SHOWN USING THE NORTH AMERICAN DATUM OF 1983 (NAD83). LISTED NEW MEXICO STATE PLANE EAST COORDINATES ARE GRID (NAD83). BASIS OF BEARING AND DISTANCES USED ARE NEW MEXICO STATE PLANE EAST COORDINATES MODIFIED TO THE SURFACE.

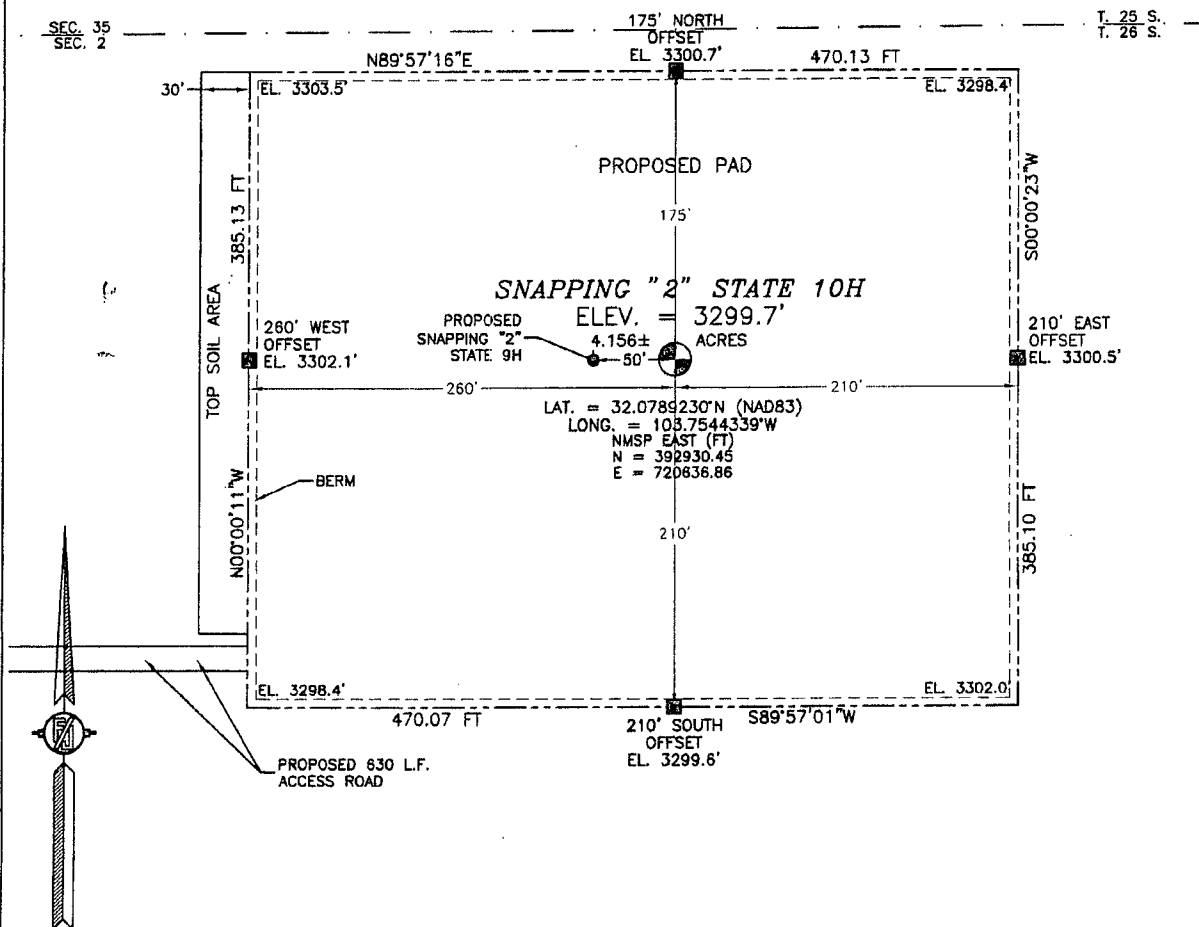

010 50 100 200

SCALE 1" = 100'

DIRECTIONS TO LOCATION

FROM THE INTERSECTION OF COUNTY ROAD #1 (ORLA HWY) AND ROSS ROAD GO WEST ON ROSS ROAD APPROX. 4.9 MILES TO A LEASE ROAD TO THE RIGHT (NORTH) TURN NORTH GO APPROX. 1.0 MILE TO A ROAD LATH WITH RED AND WHITE FLAGGING ON RIGHT (EAST) OF LEASE ROAD GO EAST FOLLOW ROAD LATHS APPROX. 0.12 MILE TO LOCATION

DEVON ENERGY PRODUCTION COMPANY, L.P.  
SNAPPING "2" STATE 10H  
LOCATED 200 FT. FROM THE NORTH LINE  
AND 930 FT. FROM THE WEST LINE OF  
SECTION 2, TOWNSHIP 26 SOUTH,  
RANGE 31 EAST, N.M.P.M.  
EDDY COUNTY, STATE OF NEW MEXICO

APRIL 8, 2015

SURVEY NO. 2160C

MADRON SURVEYING, INC. 301 SOUTH CANAL CARLSBAD, NEW MEXICO  
(575) 234-3341

**SNAPPING SHOALS**

34 35 35

3370

3300

3200

3100

3000

2900

2800

2700

2600

2500

2400

2300

2200

2100

2000

1900

1800

1700

1600

1500

1400

1300

1200

1100

1000

900

800

700

600

500

400

300

200

100

0

PROPOSED 630 LF.  
ACCESS ROAD

Gravel Pit

**NOT TO SCALE**

LOCATED 200 FT. FROM THE NORTH LINE  
AND 930 FT. FROM THE WEST LINE OF  
SECTION 2, TOWNSHIP 26 SOUTH,  
RANGE 31 EAST, N.M.P.M.  
EDDY COUNTY, STATE OF NEW MEXICO

APRIL 8, 2015

*SURVEY NO. 2160C*

**MADRON SURVEYING, INC.** 301 SOUTH CANAL  
(575) 234-3341 **CARLSBAD, NEW MEXICO**

SECTION 2, TOWNSHIP 26 SOUTH, RANGE 31 EAST, N.M.P.M.  
EDDY COUNTY, STATE OF NEW MEXICO  
VICINITY MAP

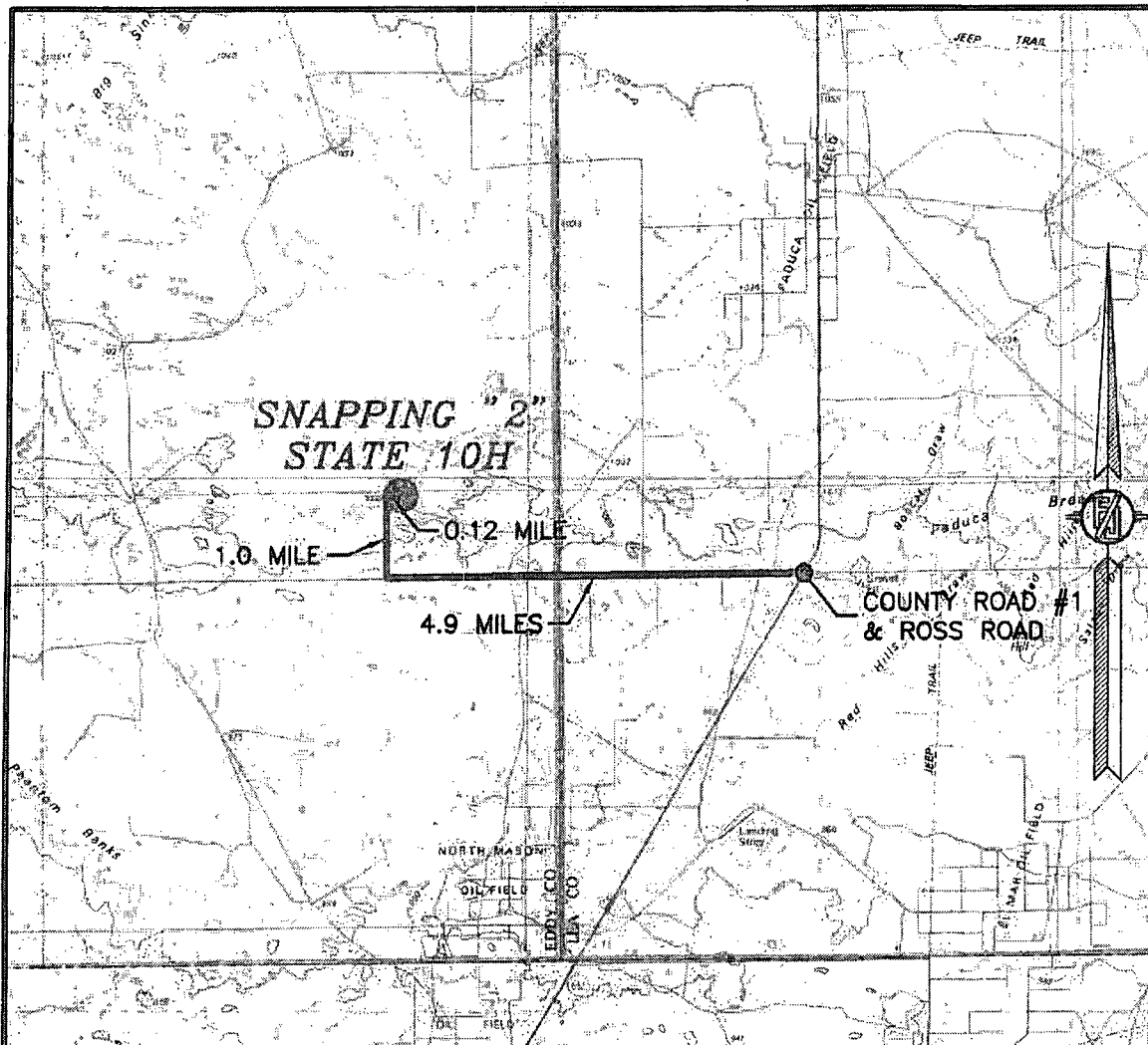

DISTANCES IN MILES

NOT TO SCALE

**DIRECTIONS TO LOCATION**

FROM THE INTERSECTION OF COUNTY ROAD #1 (ORLA HWY) AND ROSS ROAD GO WEST ON ROSS ROAD APPROX. 4.9 MILES TO A LEASE ROAD TO THE RIGHT (NORTH) TURN NORTH GO APPROX. 1.0 MILE TO A ROAD LATH WITH RED AND WHITE FLAGGING ON RIGHT (EAST) OF LEASE ROAD GO EAST FOLLOW ROAD LATHS APPROX. 0.12 MILE TO LOCATION

**DEVON ENERGY PRODUCTION COMPANY, L.P.  
SNAPPING "2" STATE 10H**

LOCATED 200 FT. FROM THE NORTH LINE  
AND 930 FT. FROM THE WEST LINE OF  
SECTION 2, TOWNSHIP 26 SOUTH,  
RANGE 31 EAST, N.M.P.M.  
EDDY COUNTY, STATE OF NEW MEXICO

APRIL 8, 2015

MADRON SURVEYING, INC. 301 SOUTH CANAL  
(575) 234-3341

SURVEY NO. 2160C  
CARLSBAD, NEW MEXICO

SECTION 2, TOWNSHIP 26 SOUTH, RANGE 31 EAST, N.M.P.M.  
EDDY COUNTY, STATE OF NEW MEXICO  
AERIAL ACCESS ROUTE MAP

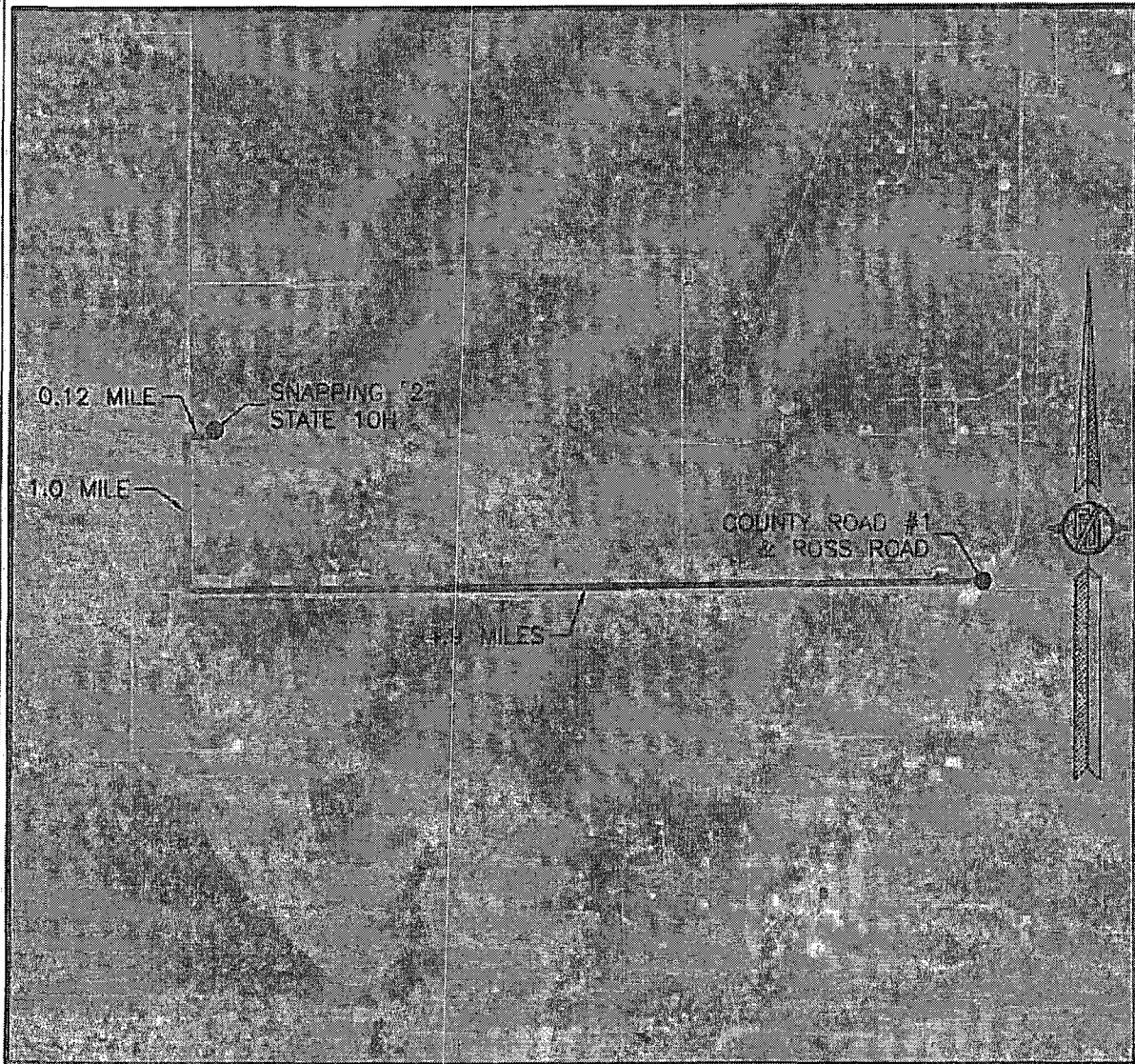

NOT TO SCALE  
AERIAL PHOTO:  
GOOGLE EARTH  
APR. 2013

DEVON ENERGY PRODUCTION COMPANY, L.P.

SNAPPING "2" STATE 10H

LOCATED 200 FT. FROM THE NORTH LINE  
AND 930 FT. FROM THE WEST LINE OF  
SECTION 2, TOWNSHIP 26 SOUTH,  
RANGE 31 EAST, N.M.P.M.  
EDDY COUNTY, STATE OF NEW MEXICO

APRIL 8, 2015

SURVEY NO. 2160C

MADRON SURVEYING, INC. 301 SOUTH CANAL (575) 234-3341 CARLSBAD, NEW MEXICO



SECTION 2, TOWNSHIP 26 SOUTH, RANGE 31 EAST, N.M.P.M.  
EDDY COUNTY, STATE OF NEW MEXICO  
**AERIAL PHOTO**

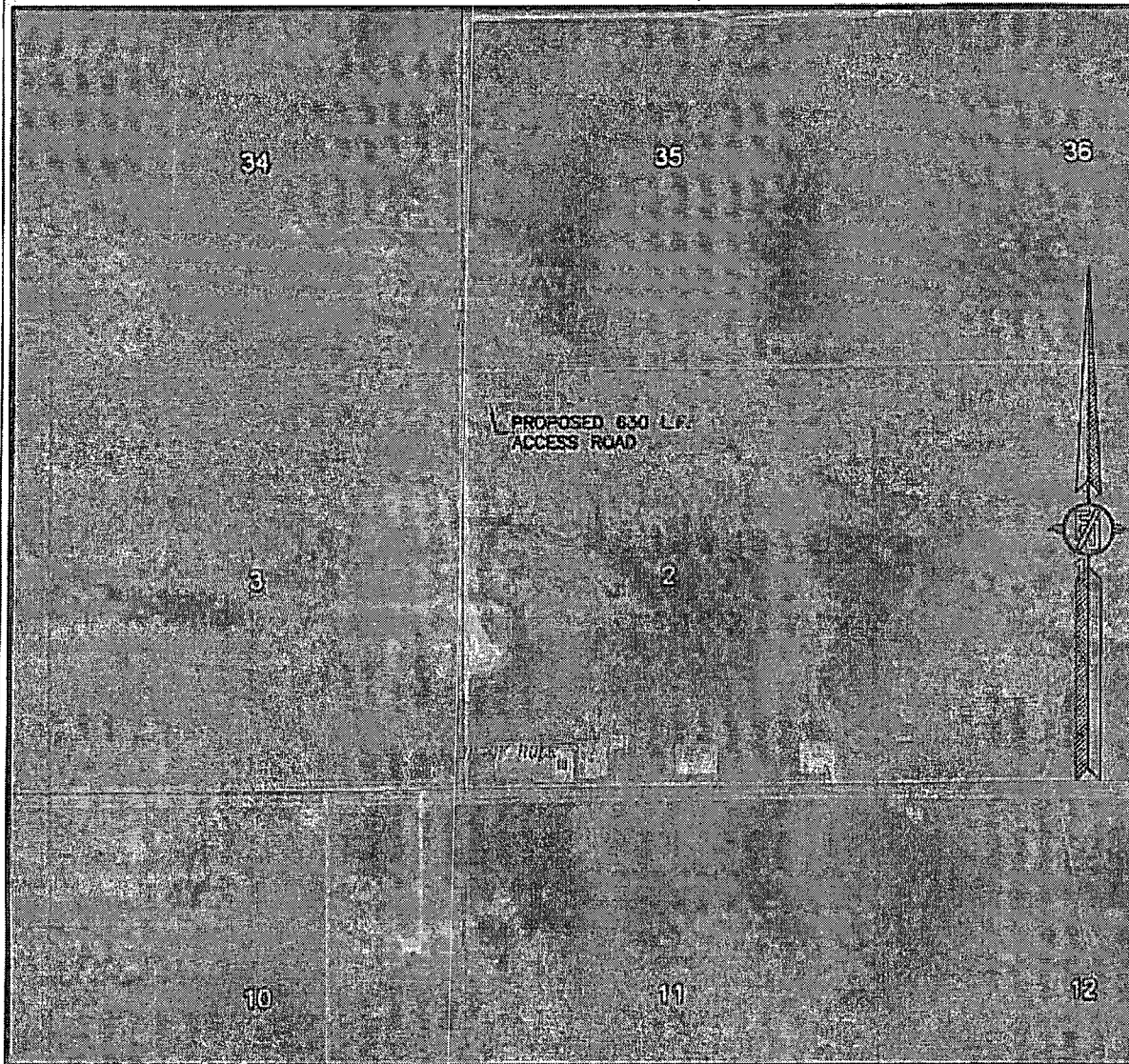

NOT TO SCALE  
AERIAL PHOTO:  
GOOGLE EARTH  
APR. 2013

**DEVON ENERGY PRODUCTION COMPANY, L.P.**  
**SNAPPING "2" STATE 10H**  
LOCATED 200 FT. FROM THE NORTH LINE  
AND 930 FT. FROM THE WEST LINE OF  
SECTION 2, TOWNSHIP 26 SOUTH,  
RANGE 31 EAST, N.M.P.M.  
EDDY COUNTY, STATE OF NEW MEXICO

APRIL 8, 2015

SURVEY NO. 2160C

**MADRON SURVEYING, INC.** 301 SOUTH CANAL (575) 234-3341 **CARLSBAD, NEW MEXICO**