

Submit 3 Copies To Appropriate District Office
District I
1625 N. French Dr., Hobbs, NM 88240
District II
1301 W. Grand Ave., Artesia, NM 88210
District III
1000 Rio Brazos Rd., Aztec, NM 87410
District IV
1220 S. St. Francis Dr., Santa Fe, NM 87505

State of New Mexico
Energy, Minerals and Natural Resources
NM OIL CONSERVATION
ARTESIA DISTRICT
OIL CONSERVATION DIVISION
1220 South St. Francis Dr.
Santa Fe, NM 87505
RECEIVED
SEP 21 2015

Form C-103
June 19, 2008

SUNDRY NOTICES AND REPORTS ON WELLS (DO NOT USE THIS FORM FOR PROPOSALS TO DRILL OR TO DEEPEN OR PLUG BACK TO A DIFFERENT RESERVOIR. USE "APPLICATION FOR PERMIT" (FORM C-101) FOR SUCH PROPOSALS.)		WELL API NO. 30-015-26198
1. Type of Well: Oil Well <input type="checkbox"/> Gas Well <input checked="" type="checkbox"/> Other Injection		5. Indicate Type of Lease Federal STATE <input type="checkbox"/> FEE <input type="checkbox"/>
2. Name of Operator COG Operating LLC		6. State Oil & Gas Lease No. NMLC028731A\NMNM111789X
3. Address of Operator 550 W. Texas Ave., Suite 100 Midland, TX 79701		7. Lease Name or Unit Agreement Name Dodd Federal Unit
4. Well Location Unit Letter <u>L</u> : <u>2180</u> feet from the <u>South</u> line and <u>860</u> feet from the <u>West</u> line Section <u>14</u> Township <u>17S</u> Range <u>29E</u> NMPM County <u>Eddy</u>		8. Well Number 43
11. Elevation (Show whether DR, RKB, RT, GR, etc.) 3603' GR		9. OGRID Number 229137
		10. Pool name or Wildcat Grayburg Jackson; SR Q G SA

12. Check Appropriate Box to Indicate Nature of Notice, Report or Other Data

NOTICE OF INTENTION TO:

PERFORM REMEDIAL WORK ☐ PLUG AND ABANDON ☐
TEMPORARILY ABANDON ☐ CHANGE PLANS ☐
PULL OR ALTER CASING ☐ MULTIPLE COMPL ☐
DOWNHOLE COMMINGLE ☐

SUBSEQUENT REPORT OF:

REMEDIAL WORK ☐ ALTERING CASING ☐
COMMENCE DRILLING OPNS. ☐ P AND A ☐
CASING/CEMENT JOB ☐

OTHER: Repair tbg



OTHER:



13. Describe proposed or completed operations. (Clearly state all pertinent details, and give pertinent dates, including estimated date of starting any proposed work). SEE RULE 1103. For Multiple Completions: Attach wellbore diagram of proposed completion or recompletion.

9/8/15 RU

9/9/15 Could not load csg. Unset 8-5/8 packer, POOH w/ tubing. Found 3 jonits with holes around 30 jts out. LD tbg. LD packer. PU and test workstring and packer @ 4100' to 500# for 30 mins, good test. Unset packer and LD workstring.

9/10/15 Finish LD plastic coated tbg. PU new POP, 8-5/8 arrow set AS1-X packer with Otis on/off w/2.31 3X profile nipple and 126 joints PC tbg. Set packer w/ 30 in tension. ND BOP. NU wellhead.

9/11/15 Load and test to 500#. Get off on/off tool. Circ 230bbls packer fluid. Latch backup to packer. Psi up backside to 550psi and chart for 30 mins, no decrease in PSI. Hook up to tbg and psi up to 2100 psi to POP. Flush tbg w/10bbls. Good test. SI. Chart is attached.

Spud Date:

Rig Release Date:

NM OIL CONSERVATION
ARTESIA DISTRICT

I hereby certify that the information above is true and complete to the best of my knowledge and belief.

SEP 21 2015

SIGNATURE

TITLE

Lead Regulatory Analyst

DATE

09/17/15

Type or print name
For State Use Only

Kanicia Castillo

E-mail address:

kcastillo@concho.com

PHONE:

432-685-4332

APPROVED BY:

TITLE

DATE

9/23/2015

Conditions of Approval (if any):

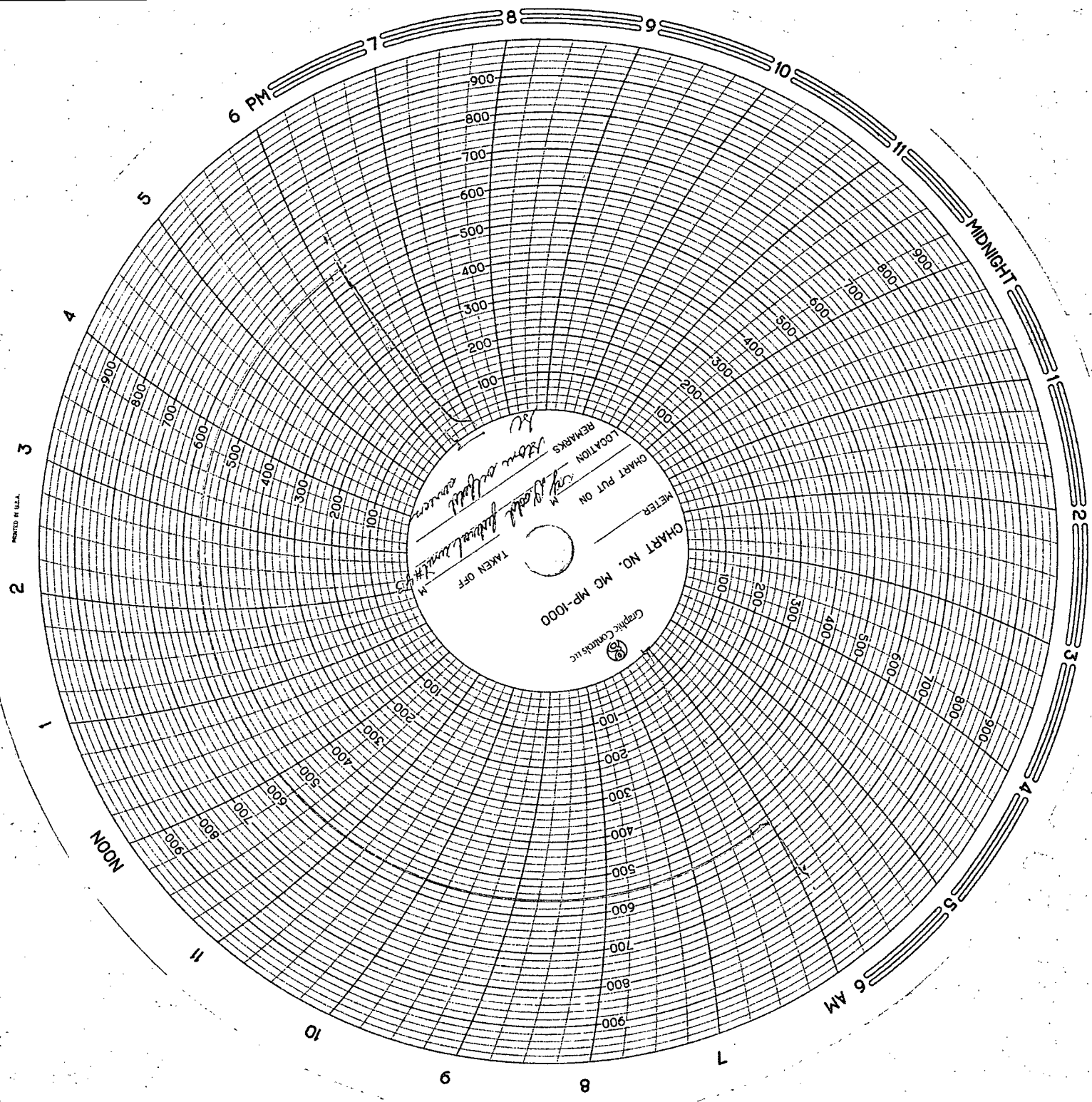

PRINTED IN U.S.A.