

District I
1625 N. French St., Hobbs, NM 88240
Phone: (505) 393-6161 Fax: (505) 393-0720
District II
811 S. First St., Artesia, NM 88210
Phone: (505) 748-1283 Fax: (505) 748-9720
District III
1000 Rio Brazos Road, Aztec, NM 87410
Phone: (505) 334-6178 Fax: (505) 334-6170
District IV
1220 S. St. Francis Dr., Sante Fe, NM 87505
Phone: (505) 476-3460 Fax: (505) 476-3462

NM OIL CONSERVATION
ARTESIA DISTRICT
State of New Mexico
Energy, Minerals & Natural Resources
Department
OIL CONSERVATION DIVISION
1220 South St. Francis Dr.
Sante Fe, NM 87505

FORM C-102

Revised August 1, 2011

Submit one copy to appropriate

District Office

☒ AMENDED REPORT

WELL LOCATION AND ACREAGE DEDICATION PLAT

¹ API Number 30-015-43162		² Pool Code 74270		³ Pool Name CASS DRAW;WOLFCAMP (GAS)	
⁴ Property Code 314893		⁵ Property Name SCOTT WALKER STATE 36-22S-27E RB			⁶ Well Number #204H
⁷ OGRID No. 228937		⁸ Operator Name MATADOR PRODUCTION COMPANY			⁹ Elevation 3076'

¹⁰Surface Location

UL or lot no.	Section	Township	Range	Lot Idn	Feet from the	North/South line	Feet from the	East/West line	County
M	36	22-S	27-E	-	330'	SOUTH	635'	WEST	EDDY

UL or lot no.	Section	Township	Range	Lot Idn	Feet from the	North/South line	Feet from the	East/West line	County
P	36	22-S	27-E	-	724'	SOUTH	231'	EAST	EDDY

¹² Dedicated Acres	¹³ Joint or Infill	¹⁴ Consolidation Code	¹⁵ Order No.
-------------------------------	-------------------------------	----------------------------------	-------------------------

No allowable will be assigned to this completion until all interests have been consolidated or a non-standard unit has been approved by the division.

<div>¹⁶ <div>SURFACE LOCATION NEW MEXICO EAST NAD 1927 X=556768 Y=488337 LAT.: N 32.3424194 LONG.: W 104.1495228</div><div>BOTTOM HOLE LOCATION NEW MEXICO EAST NAD 1927 X=561246 Y=488784 LAT.: N 32.3436280 LONG.: W 104.1350206 MD= 13760'</div><div>PENETRATION POINT NEW MEXICO EAST NAD 1927 X=556681 Y=488614 LAT.: N 32.3431815 LONG.: W 104.1498000 MD = 9129'</div><div>FIRST TAKE POINT NEW MEXICO EAST NAD 1927 X=557048 Y=488670 LAT.: N 32.3433356 LONG.: W 104.1486142 MD = 9547'</div><div>LAST TAKE POINT NEW MEXICO EAST NAD 1927 X=561101 Y=488783 LAT.: N 32.3436260 LONG.: W 104.1354877 MD = 13615'</div></div>			<div>¹⁷OPERATOR CERTIFICATION I hereby certify that the information contained herein is true and complete to the best of my knowledge and belief, and that this organization either owns a working interest or undivided mineral interest in the land including the proposed bottom hole location or has a right to drill this well at this location pursuant to a contract with an owner of such a mineral or working interest, or to a voluntary pooling agreement or a compulsory pooling order heretofore entered by the division. Signature: <i>Trey Goodwin</i> Date: _____ Printed Name: <i>Trey Goodwin</i> E-mail Address: <i>tgoodwin@matadorresources.com</i></div> <div>¹⁸SURVEYOR CERTIFICATION I hereby certify that the well location shown on this plat was plotted from field notes of actual surveys made by me or under my supervision, and that the same is true to the best of my belief. 05/28/2015 Date of Survey Signature and Seal of Professional Surveyor: <i>Michael B. Brown</i> Certificate Number: 18329 MICHAEL B. BROWN NEW MEXICO PROFESSIONAL SURVEYOR</div>		
--	--	--	---	--	--

SCALE: 1" = 1000'

SECTION 36, TOWNSHIP 22-S, RANGE 27-E, N.M.P.M.
EDDY COUNTY, NEW MEXICO

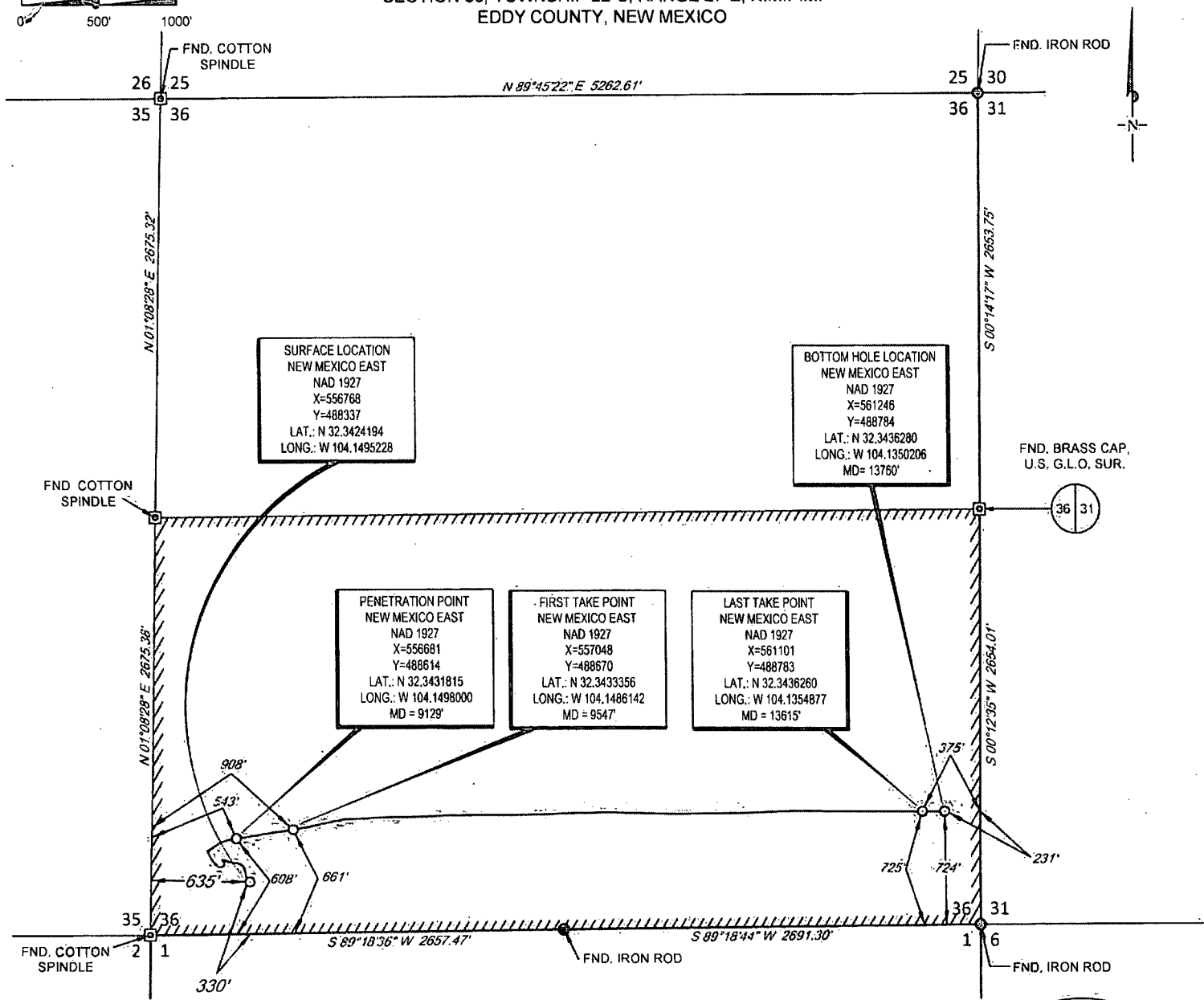

LEASE NAME & WELL NO. SCOTT WALKER STATE 36-22S-27E RB #204H
SECTION 36 TWP 22-S RGE 27-E SURVEY N.M.P.M.
COUNTY EDDY STATE NM ELEVATION 3076'
DESCRIPTION 330' FSL & 635' FWL

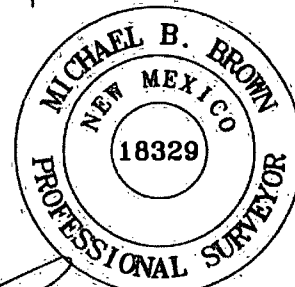

TOPOGRAPHIC
LOYALTY INNOVATION LEGACY

1400 EVERMAN PARKWAY, Ste. 197 • FT. WORTH, TEXAS 76140
TELEPHONE: (817) 744-7512 • FAX (817) 744-7548
2903 NORTH BIG SPRING • MIDLAND, TEXAS 79705
TELEPHONE: (432) 682-1653 OR (800) 767-1653 • FAX (432) 682-1743
WWW.TOPOGRAPHIC.COM

Michael Blake Brown, P.S. No. 18329

SEPTEMBER 16, 2015

SCOTT WALKER STATE
36-22S-27E RB
#204H
AS-COMPLETED

DATE: 09/16/15
FILE: AD_SCOTT_WALKER_36_22_27_RB_204H
DRAWN BY: E.A.H.
SHEET: 1 OF 1

REVISION:

INT	DATE

NOTES:

1. ORIGINAL DOCUMENT SIZE: 8.5" X 11"
2. ALL BEARINGS, DISTANCES, AND COORDINATE VALUES CONTAINED HEREIN ARE GRID BASED UPON THE NEW MEXICO STATE PLANE COORDINATE SYSTEM, EAST ZONE, U.S. SURVEY FEET, NORTH AMERICAN DATUM 1927.
3. CERTIFICATION IS MADE ONLY TO THE LOCATION OF THIS EASEMENT, IN RELATION TO THE EVIDENCE FOUND DURING A FIELD SURVEY, MADE ON THE GROUND, UNDER MY SUPERVISION, AND USING DOCUMENTATION PROVIDED BY MATADOR PRODUCTION COMPANY. ONLY UTILITIES/EASEMENTS THAT WERE VISIBLE ON THE DATE OF THIS SURVEY, WITHIN ADJOINING THIS EASEMENT, HAVE BEEN LOCATED AS SHOWN HEREON OF WHICH I HAVE KNOWLEDGE. THIS CERTIFICATION IS LIMITED TO THOSE PERSONS OR ENTITIES SHOWN ON THE FACE OF THIS PLAT AND IS NON-TRANSFERABLE, AND MADE FOR THIS TRANSACTION ONLY.