

N.M. Oil Cons. DIV-Dist. 2
1301 W. Grand Avenue
Artesia, NM 88210

Form 3160-3
(August 1999)

UNITED STATES
DEPARTMENT OF THE INTERIOR
BUREAU OF LAND MANAGEMENT

RECEIVED

OCT 31 2005

OCD-ARTECOM

FORM APPROVED
OMB No. 1004-0136
Expires November 30, 2000

APPLICATION FOR PERMIT TO DRILL OR REENTER

1a. Type of Work: <input checked="" type="checkbox"/> DRILL <input type="checkbox"/> REENTER		7. If Unit or CA Agreement, Name and No. NMNM71016 1796	
1b. Type of Well: <input checked="" type="checkbox"/> Oil Well <input type="checkbox"/> Gas Well <input type="checkbox"/> Other <input type="checkbox"/> Single Zone <input type="checkbox"/> Multiple Zone		8. Lease Name and Well No. POKER LAKE UNIT 250	
2. Name of Operator Bass Enterprises Production Co. 1801		9. API Well No. 30 - 015 - 34420	
3a. Address P. O. Box 2760 Midland, TX 79702		10. Field and Pool, or Exploratory NASH DRAW - DELAWARE	
3b. Phone No. (include area code) (432)683-2277 47545		11. Sec., T., R., M., or Blk, and Survey or Area SEC 30, T24S, R30E, MER NMP	
4. Location of Well (Report location clearly and in accordance with any State requirements. *) At surface SENE, UL H, 1400 FNL, 990 FEL, LAT. 32.11310, LON 103.54551 At proposed prod. zone SAME Unorthodox Location		12. County or Parish EDDY	
14. Distance in miles and direction from nearest town or post office* 14 MILES EAST OF MALAGA NM		13. State NM	
15. Distance from proposed location* location to nearest property or lease line, ft. (Also to nearest drig. unit line, if any) 990'		16. No. of Acres in lease 1922	
17. Spacing Unit dedicated to this well 40.00		18. Distance from proposed location* to nearest well, drilling, completed, applied for, on this lease, ft. 644'	
19. Proposed Depth 7800' MD 7800' TVD		20. BLM/BIA Bond No. on file	
21. Elevations (Show whether DF, KDB, RT, GL, etc.) 3161' GL		22. Approximate date work will start* 10/01/2005	
23. Estimated duration 12 DAYS TO 14 DAYS		24. Attachments CARLSBAD CONTROLLED WATER BASIN	

The following, completed in accordance with the requirements of Onshore Oil and Gas Order No. 1, shall be attached to this form:

- | | |
|---|--|
| 1. Well plat certified by a registered surveyor. | 4. Bond to cover the operations unless covered by an existing bond on file (see Item 20 above). |
| 2. A Drilling Plan | 5. Operation certification. |
| 3. A Surface Use Plan (if the location is on National Forest System Lands, the SUPO shall be filed with the appropriate Forest Service Office). | 6. Such other site specific information and/or plans as may be required by the authorized officer. |

25. Signature 	Name (Printed/Typed) Cindi Goodman	Date 08/26/2005
Title Production Clerk		
Approved by (Signature) /s/ Joe G. Lara	Name (Printed/Typed) /s/ Joe G. Lara	Date OCT 26 2005
Title ACTING FIELD MANAGER		
Office CARLSBAD FIELD OFFICE		

Application approval does not warrant or certify the the applicant holds legal or equitable title to those rights in the subject lease which would entitle the applicant to conduct operations thereon.

Conditions of approval, if any, are attached.

APPROVAL FOR 1 YEAR

Title 18 U.S.C Section 1001 and Title 43 U.S.C. Section 1212, make it a crime for any person knowingly and willfully to make to any department or agency of the United States and false, fictitious or fraudulent statements or representations as to any matter within its jurisdiction.

*(Instructions on reverse)

APPROVAL SUBJECT TO
GENERAL REQUIREMENTS
AND SPECIAL STIPULATIONS
ATTACHED

Witness Surface Casing.

MSL- 5270

Surface casing to be set into the Rustler below all fresh water sands.
Production casing will be cemented using Zone Seal cement.
Drilling Procedure, BOP Diagram, Anticipated tops and surface plans attached.

This well is located outside the Secretary's Potash area and outside the R-111 Potash area. There are no potash leases within 1 mile of the location.

This well is an unorthodox location.

1625 N. French Dr., Hobbs, NM 88240

DISTRICT II

811 South First, Artesia, NM 88210

DISTRICT III

1000 Rio Brazos Rd., Aztec, NM 87410

DISTRICT IV

2040 South Pacheco, Santa Fe, NM 87505

State of New Mexico

Energy, Minerals and Natural Resources Department

Form C-102

Revised March 17, 1999

Submit to Appropriate District Office

State Lease - 4 Copies

Fee Lease - 3 Copies

OIL CONSERVATION DIVISION

2040 South Pacheco

Santa Fe, New Mexico 87504-2088

☐ AMENDED REPORT

WELL LOCATION AND ACREAGE DEDICATION PLAT

API Number		Pool Code	Pool Name
Property Code	Property Name		Well Number
	POKER LAKE UNIT		250
OGRID No.	Operator Name		Elevation
	BASS ENTERPRISES PRODUCTION COMPANY		3161

Surface Location

UL or lot No.	Section	Township	Range	Lot Idn	Feet from the	North/South line	Feet from the	East/West line	County
H	30	24-S	30-E		1400	NORTH	990	EAST	EDDY

Bottom Hole Location If Different From Surface

UL or lot No.	Section	Township	Range	Lot Idn	Feet from the	North/South line	Feet from the	East/West line	County
Dedicated Acres 4c	Joint or Infill	Consolidation Code		Order No.					

**NO ALLOWABLE WILL BE ASSIGNED TO THIS COMPLETION UNTIL ALL INTERESTS HAVE BEEN CONSOLIDATED
OR A NON-STANDARD UNIT HAS BEEN APPROVED BY THE DIVISION**

LOT 1 40.28 ACRES	40.00 ACRES		<h3 style="text-align: center;">OPERATOR CERTIFICATION</h3> <p style="text-align: center;"><i>I hereby certify the the information contained heretn is true and complete to the best of my knowledge and belief.</i></p> <div style="border-bottom: 1px solid black; margin-bottom: 5px;"> <p style="text-align: center; font-size: 1.2em;"><i>W.R. Dannels</i></p> </div> <p style="text-align: center;">Signature</p> <p style="text-align: center;">W.R. DANNELS</p> <p style="text-align: center;">Printed Name</p> <p style="text-align: center;">DIVISION DRILLING SUPT.</p> <p style="text-align: center;">Title</p> <p style="text-align: center;">8/26/05</p> <p style="text-align: center;">Date</p>
LOT 2 40.31 ACRES	40.00 ACRES		<h3 style="text-align: center;">SURVEYOR CERTIFICATION</h3> <p style="text-align: center;"><i>I hereby certify that the well location shown on this plat was plotted from field notes of actual surveys made by me or under my supervision, and that the same is true and correct to the best of my belief.</i></p> <p style="text-align: center; margin-top: 20px;">JULY 27, 2005</p> <p style="text-align: center;">Date Surveyed</p> <p style="text-align: center;">Signature & Seal of Professional Surveyor</p> <div style="text-align: center;"> </div> <p style="text-align: center;">W.D. No. 5643</p> <p style="text-align: center;">Certificate No. Gary L. Jones 7977</p>
LOT 3 40.35 ACRES	40.00 ACRES		
LOT 4 40.38 ACRES	40.00 ACRES		



NEW MEXICO ENERGY, MINERALS and NATURAL RESOURCES DEPARTMENT

BILL RICHARDSON

Governor

Joanna Prukop

Cabinet Secretary

August 31, 2005

Mark E. Fesmire, P.E.

Director

Oil Conservation Division

Bass Enterprises Production Company

c/o **James Bruce**

P. O. Box 1056

Santa Fe, New Mexico 87504

RECEIVED
SEP - 6 2005
OIL CONSERVATION DIVISION

Administrative Order NSL-5270

Dear Mr. Bruce:

Reference is made to the following: (i) your application (*administrative application reference No. pSEM0-522841589*) dated August 15, 2005 on behalf of the operator Bass Enterprises Production Company ("Bass"); and (ii) the records of the New Mexico Oil Conservation Division ("Division") in Artesia and Santa Fe, including the file in Division Case No. 366: all concerning Bass's request to drill its Poker Lake Unit Well No. 250 at an unorthodox Delaware oil well location 1400 feet from the North line and 990 feet from the East line (Unit H) of Section 30, Township 24 South, Range 30 East, NMPM, Poker Lake Unit Area (see Division Order No. R-153, issued in Case No. 366 on May 1, 1952), Eddy County, New Mexico. The SE/4 NE/4 of Section 30 is to be dedicated to this well in order to form a standard 40-acre oil spacing and proration unit in the Undesignated Nash Draw-Delaware Pool (47545).

Your application has been duly filed under the provisions of Division Rules 104.F and 1207.A (2).

By the authority granted me under the provisions of Division Rule 104.F (2), the above-described unorthodox Delaware oil well location is hereby approved.

Sincerely,

Mark E. Fesmire, P. E.

Director

MEF/ms

cc: New Mexico Oil Conservation Division – Artesia
U. S. Bureau of Land Management – Carlsbad

SECTION 30, TOWNSHIP 24 SOUTH, RANGE 30 EAST, N.M.P.M.
EDDY COUNTY, NEW MEXICO

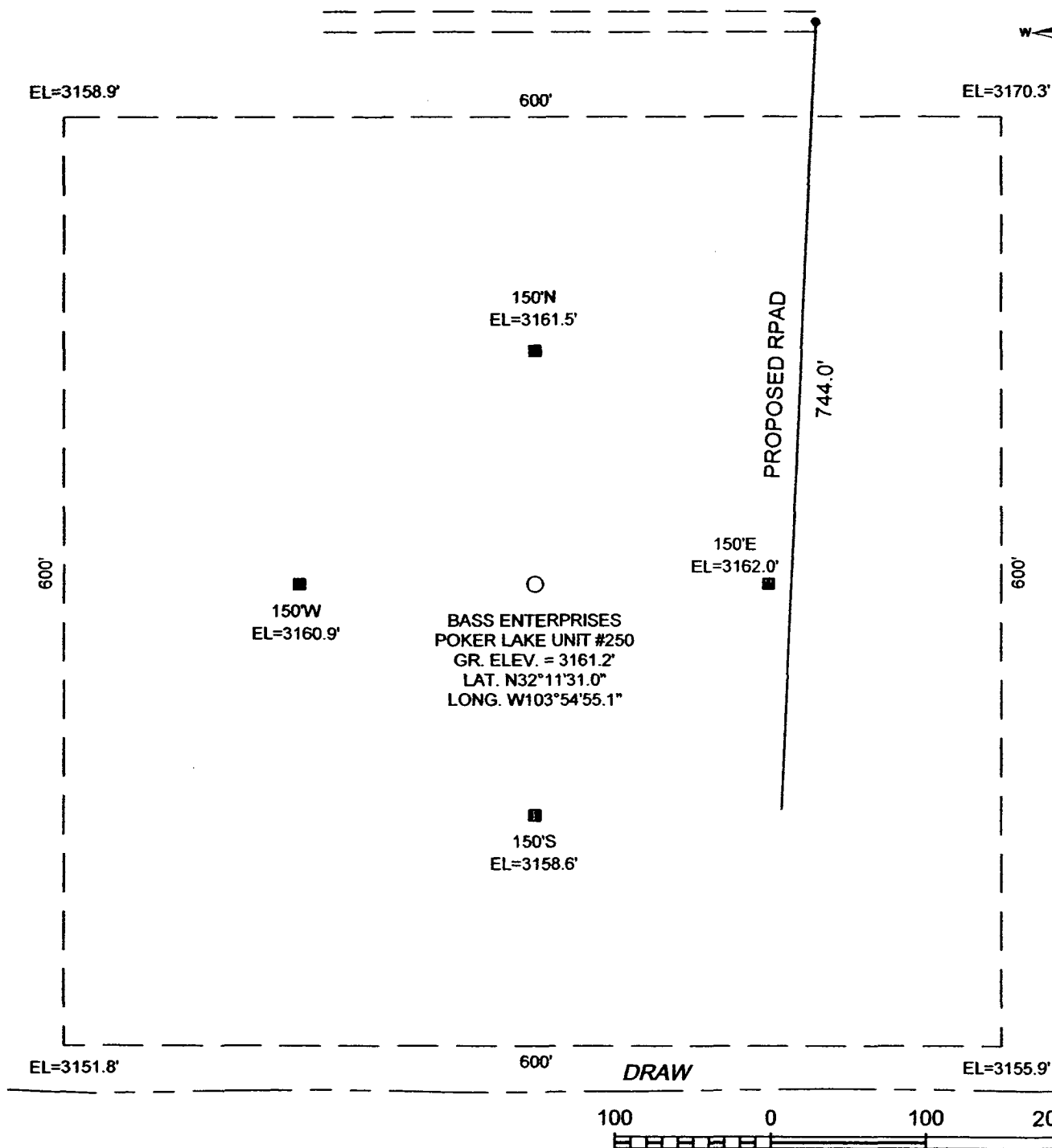
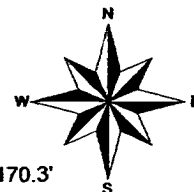

DIRECTIONS TO LOCATION:

FROM THE JUNCTION OF RAWHIDE AND STATE HWY. #128, HEAD SOUTH 10.2 MILES. STAY ON MAIN ROAD TO SECOND WIND MILL, TURN SOUTH FOR 0.3 MILES TO ROAD TO PLU#238 AND PROP. ROAD TO PLU #250.

BASIN SURVEYS P.O. BOX 1786 -HOBBS, NEW MEXICO

W.O. Number: 5643 S.STANFIELD

Date: 7-29-2005 Disk: C:\DRAWINGS\BASS\BASS5643-1

BASS ENTERPRISES PRODUCTION COMPANY

POKER LAKE UNIT WELL No. 250 / WELL PAD TOPO

THE POKER LAKE UNIT WELL No. 250 LOCATED
1400' F.N.L. AND 990' F.E.L., SECTION 30,
TOWNSHIP 24 SOUTH, RANGE 30 EAST, N.M.P.M.
EDDY COUNTY, NEW MEXICO

Survey Date: 7-27-2005

Sheet 1 of 1 Sheets

**EIGHT POINT DRILLING PROGRAM
BASS ENTERPRISES PRODUCTION CO.**

NAME OF WELL: Poker Lake Unit #250

LEGAL DESCRIPTION - SURFACE: 1400' FNL & 990' FEL, Section 30, T-24-S, R-30-E, Eddy County, New Mexico.

POINT 1: ESTIMATED FORMATION TOPS

(See No. 2 Below)

POINT 2: WATER, OIL, GAS AND/OR MINERAL BEARING FORMATIONS

Anticipated Formation Tops: KB 3176' (est) GL 3161'

<u>FORMATION</u>	<u>ESTIMATED TOP FROM KB</u>	<u>ESTIMATED SUBSEA TOP</u>	<u>BEARING</u>
T/Rustler	Not Present		
T/Salt	361'	+2800'	Barren
T/Ramsey Sand	3419'	-268'	Oil/Gas
T/Lwr Brushy Canyon "8" A	6991'	-3830'	Oil/Gas
TD	7800'	-4639'	

POINT 3: CASING PROGRAM

<u>TYPE</u>	<u>INTERVALS</u>	<u>PURPOSE</u>	<u>CONDITION</u>
16"	0' - 40'	Conductor	Contractor Discretion
11-3/4", 42#, H-40, ST&C	0' - 350'	Surface	New
8-5/8", 32#, J-55, LT&C	0' - 3380'	Intermediate	New
5-1/2", 15.5#, J-55, LT&C	0' - 6300'	Production	New
5-1/2", 17#, J-55, LT&C	6300' - 7800'	Production	New

WITNESS

*If there is no flowing sand or Loss Circulation this string will not be run.

POINT 4: PRESSURE CONTROL EQUIPMENT (SEE ATTACHED DIAGRAM)

A BOPE equivalent to requirements of Onshore Oil & Gas Order No. 2 – 2000 psi system (Diagram 1) will be nipped up on the surface casing head. The BOP stack, choke, kill lines, kelly cocks, inside BOP, etc. when installed on the surface casing head will be hydro-tested to 70% of internal yield pressure of casing or 1000 psig whichever is less with the rig pump. The BOPE when rigged up on the intermediate casing spool will be as described in Diagram 2 and will be tested to 3000 psig by independent tester. (As per Onshore Oil & Gas Order No 2 – 3000 psig system) In addition to the high pressure test, a low pressure (200 psig) test will be required.

These tests will be performed:

- a) Upon installation
- b) After any component changes
- c) Fifteen days after a previous test
- d) As required by well conditions

A function test to insure that the preventers are operating correctly will be performed on each trip.

POINT 5: MUD PROGRAM

DEPTH	MUD TYPE	WEIGHT	FV	PV	YP	FL	Ph
0' - 350'	FW Spud Mud	8.5 - 9.2	38-70	NC	NC	NC	10.0
350' - 3380'	Brine Water	9.8 -10.2	28-30	NC	NC	NC	9.5 - 10.5**
3380' - 6000'	FW	8.8 - 9.2	30-34	NC	NC	NC	9.5 - 10.5**
6000' - 6900'	FW/Starch	8.8 - 9.2	30-34	8	2	<100 cc	9.5 - 10.5**
6900' - TD	FW/Starch	8.8 - 9.2	30-34	8	2	<25 cc	9.5 - 10.5**

**** If there is no intermediate casing set @ 3380', the drilling fluid will be 10 ppg BW to 5600' where it will be converted to BW/Diesel with properties as follows: 8.8 – 9 ppg, 32 – 40 funnel secs vis, YP2, PV 8, FL 25 cc or less, Ph 9.5 – 10.**

NOTE: May increase vis for logging purposes only.

POINT 6: TECHNICAL STAGES OF OPERATION

A) TESTING

None anticipated.

B) LOGGING

GR-CNL-LDT-AIT from TD to base of Salt (+/- 3300').
GR-CNL-CAL from base of Salt to surface.

C) CONVENTIONAL CORING

None anticipated.

D) CEMENT

<u>INTERVAL</u>	<u>AMOUNT SXS</u>	<u>FT OF FILL</u>	<u>TYPE</u>	<u>GALS/SX</u>	<u>PPG</u>	<u>FT³/SX</u>		
SURFACE:								
Lead 0 – 350' (100% excess circ to surface)	300	390	Prem Plus + 2% CaCl ₂ + ½# Flocele	6.33	14.8	1.35		
INTERMEDIATE:								
Lead 1000' – 2880' (200% excess)	1020	1880	Interfill C	14.11	11.9	2.45		
Tail 2880' – 3380' (200% excess)	200	500	Prem Plus + 2% CaCl ₂	6.37	14.8	1.35		
PRODUCTION:								
Base Slurry w/nitrogen 2920-7800' (50% excess)	700	4880	Premium Plus + 2% Zone Sealant 2000	6.76	9.1-14.5	2.3-1.39	Nitrogen 300/600 scf/bbl	COMPRESSIVE Strength 1200

E) DIRECTIONAL DRILLING

No directional services anticipated.

POINT 7: ANTICIPATED RESERVOIR CONDITIONS

Normal pressures are anticipated throughout Delaware section. A BHP of 3285 psi (max) or MWE of 8.7 ppg is expected. Lost circulation may exist in the Delaware Section from 3429-7800'. No H₂S is anticipated.

POINT 8: OTHER PERTINENT INFORMATION**A) Auxiliary Equipment**

Upper and lower kelly cocks. Full opening stab in valve on the rig floor.

B) Anticipated Starting Date

Upon approval

12 days drilling operations

14 days completion operations

OCL/cdg

August 26, 2005

MULTI-POINT SURFACE USE PLAN

NAME OF WELL: Poker Lake Unit #250

LEGAL DESCRIPTION - SURFACE: 1400 FNL & 990' FEL, Section 30, T-24-S, R-30-E, Eddy County, New Mexico.

POINT 1: EXISTING ROADS

A) Proposed Well Site Location:

See Exhibit A and Survey Plats

B) Existing Roads:

From Carlsbad, New Mexico, go 8 miles south on Highway 285 to Highway 31. Turn north and go 7 miles on Highway 31. Turn east on Highway 128 and go 4 miles to Rawhide Road (located between mile markers 4 and 5). Go south for 10.2 miles stay on main road to second windmill, turn south for 0.3 miles, to road to Poker Lake Unit #238 then to proposed road to Poker Lake Unit #250.

C) Existing Road Maintenance or Improvement Plan:

See Exhibit B and Survey Plats.

POINT 2: NEW PLANNED ACCESS ROUTE

A) Route Location:

Approximately 750' of new road is required.

B) Width

12'

C) Maximum Grade

Grade to match existing topography or as per BLM requirements.

D) Turnout Ditches

Spaced per BLM requirements.

E) Culverts, Cattle Guards, and Surfacing Equipment

If required, culverts and cattle guards will be set per BLM Specs.

POINT 3: LOCATION OF EXISTING WELLS

Exhibit A indicates existing wells within the surrounding area.

BASS ENTERPRISES PRODUCTION COMPANY

Poker Lake Unit #7 250

Grey Wolf Rig 15

EXHIBIT "D"

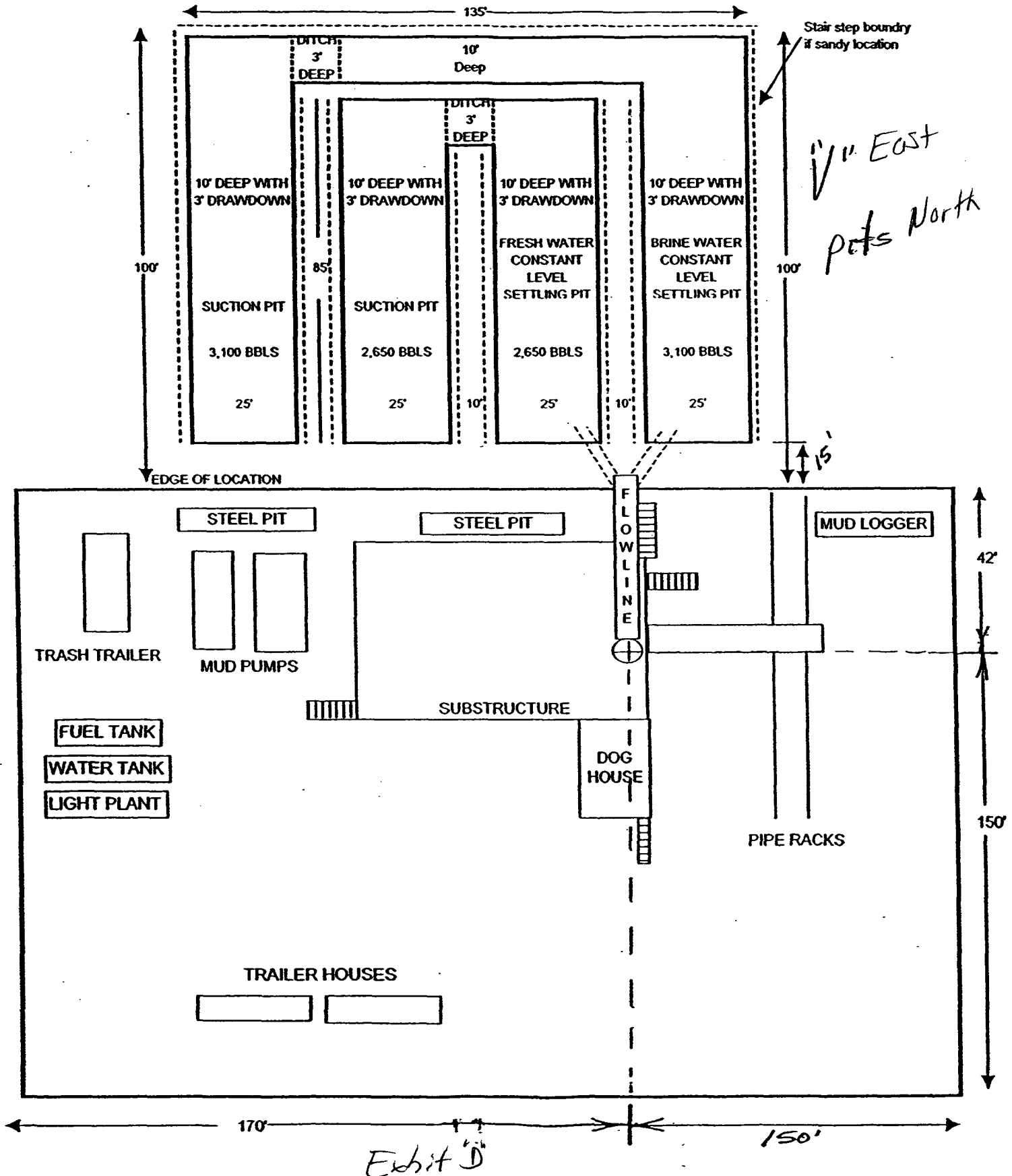

2000 PSI WP

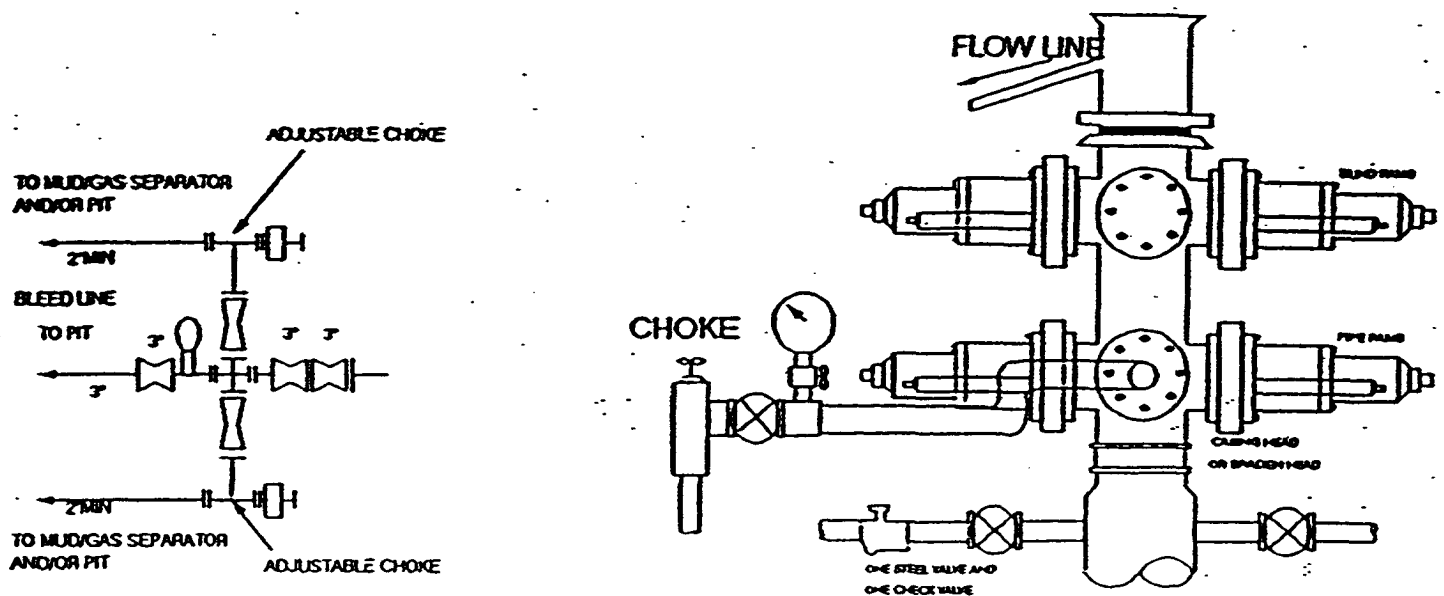

THE FOLLOWING CONSTITUTE MINIMUM BLOWOUT PREVENTER REQUIREMENTS

- A. One double gate blowout preventer with lower rams for pipe and upper rams blind, all hydraulically controlled.
- B. Opening on preventers between rams to be flanged, studded or clamped and at least two inches in diameter.
- C. All connections from operating manifold to preventers to be all steel hose or tube a minimum of one inch in diameter.
- D. The available closing pressure shall be at least 15% in excess of that required with sufficient volume to operate (close, open, and re-close) the preventers.
- E. All connections to and from preventers to have a pressure rating equivalent to that of the BOP's.
- F. Manual controls to be installed before drilling cement plug.
- G. Valve to control flow through drill pipe to be located on rig floor.
- H. All chokes will be adjustable. Choke spool may be used between rams.

3000 PSI WP

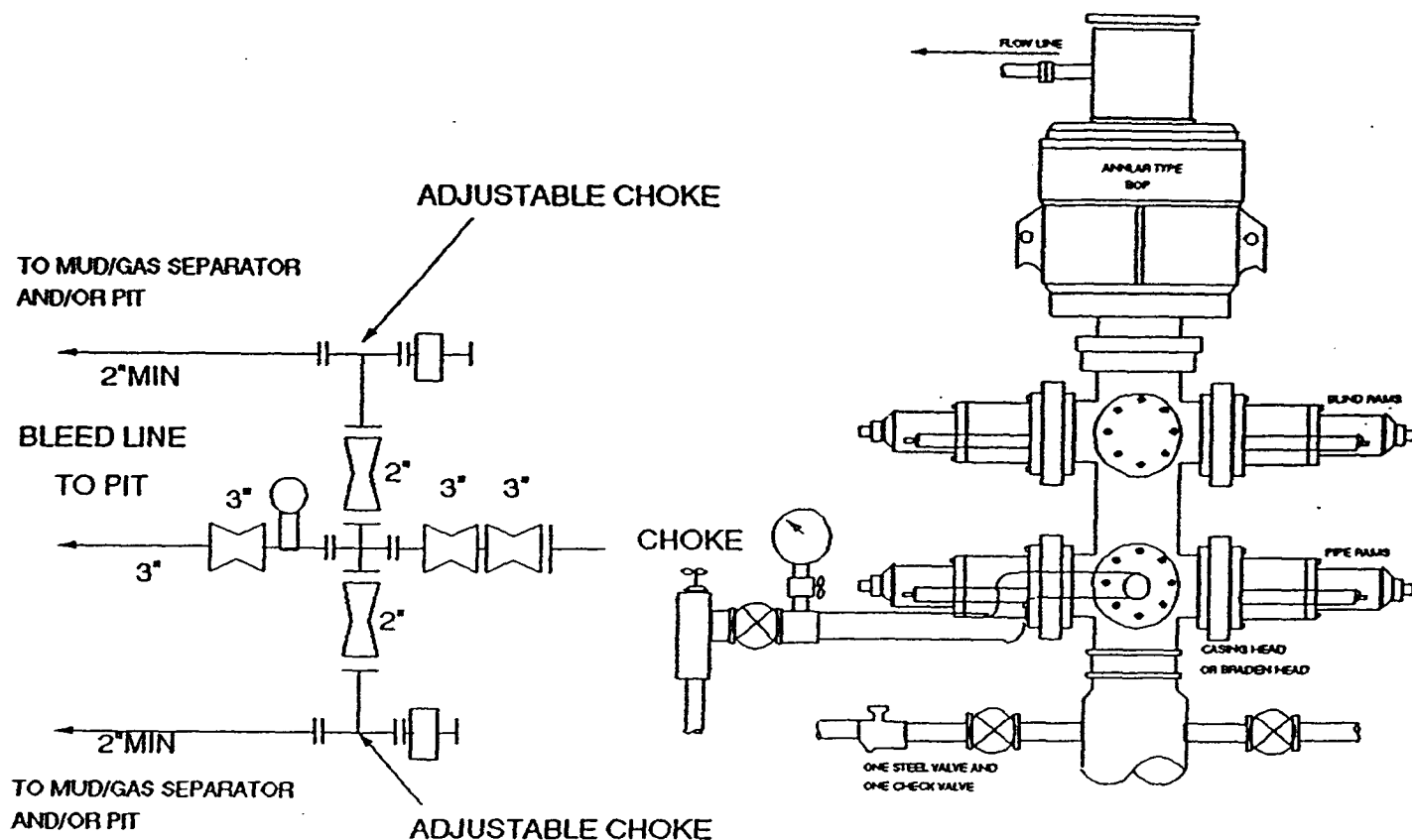

THE FOLLOWING CONSTITUTE MINIMUM BLOWOUT PREVENTER REQUIREMENTS

- A. One double gate blowout preventer with lower rams for pipe and upper rams blind, all hydraulically controlled.
- B. Opening on preventers between rams to be flanged, studded or clamped and at least two inches in diameter.
- C. All connections from operating manifold to preventers to be all steel hose or tube a minimum of one inch in diameter.
- D. The available closing pressure shall be at least 15% in excess of that required with sufficient volume to operate (close, open, and re-close) the preventers.
- E. All connections to and from preventers to have a pressure rating equivalent to that of the BOP's.
- F. Manual controls to be installed before drilling cement plug.
- G. Valve to control flow through drill pipe to be located on rig floor.
- H. All chokes will be adjustable. Choke spool may be used between rams.

CONDITIONS OF APPROVAL - DRILLING

Operator's Name: Bass Enterprises Production Company
Well Name & No. Poker Lake Unit #250
Location: 1400' FSL, 990' FEL, Section 30, T. 24 S., R. 30 E., Eddy County, New Mexico
Lease: LC-069627-A

I. DRILLING OPERATIONS REQUIREMENTS:

1. The Bureau of Land Management (BLM) is to be notified at the Carlsbad Field Office, 620 East Greene St., Carlsbad, NM 88220, (505) 361-2822 for wells in Eddy County in sufficient time for a representative to witness:

A. Well spud

B. Cementing casing: 11-3/4 inch 8-5/8 inch (if needed) 5-1/2 inch

C. BOP tests

2. Unless the production casing has been run and cemented or the well has been properly plugged, the drilling rig shall not be removed from over the hole without prior approval.

3. Submit a Sundry Notice (Form 3160-5, one original and five copies) for each casing string, describing the casing and cementing operations. Include pertinent information such as; spud date, hole size, casing (size, weight, grade and thread type), cement (type, quantity and top), water zones and problems or hazards encountered. The Sundry shall be submitted within 15 days of completion of each casing string. The reports may be combined into the same Sundry if they fall within the same 15 day time frame.

4. The API No. assigned to the well by NMOCD shall be included on the subsequent report of setting the first casing string.

II. CASING:

1. The 11-3/4 inch surface casing shall be set at approximately 350 feet and cement circulated to the surface. If cement does not circulate to the surface the appropriate BLM office shall be notified and a temperature survey or cement bond log shall be run to verify the top of the cement. Remedial cementing shall be completed prior to drilling out that string.

2. The 8-5/8 inch intermediate casing (if needed) shall be set at approximately 3380 feet and cement circulated to the surface. If cement does not circulate to the surface the appropriate BLM office shall be notified and a temperature survey or cement bond log shall be run to verify the top of the cement. Remedial cementing shall be completed prior to drilling out that string.

3. The minimum required fill of cement behind the 5-1/2 inch production casing is to be sufficient to reach at least 500 feet above the top of the uppermost productive hydrocarbon bearing interval.

III. PRESSURE CONTROL:

1. All BOP systems and related equipment shall comply with well control requirements as described in Onshore Oil and Gas Order No. 2. The BOP and related equipment shall be installed and operational before drilling below the 8-5/8 inch casing shoe and shall be tested as described in Onshore Order No. 2. Any equipment failing to test satisfactorily shall be repaired or replaced.

2. Minimum working pressure of the blowout preventer and related equipment (BOPE) shall be 2000 psi. Surface casing may be tested with the rig pumps.

3. The appropriate BLM office shall be notified in sufficient time for a representative to witness the tests.

- The results of the test shall be reported to the appropriate BLM office.
- Testing fluid must be water or an appropriate clear liquid suitable for sub-freezing temperatures. Use of drilling mud for testing is not permitted since it can mask small leaks.
- Testing must be done in a safe workman-like manner. Hard line connections shall be required.