

UNITED STATES
DEPARTMENT OF THE INTERIOR
BUREAU OF LAND MANAGEMENT
OCD-ARTESIAFORM APPROVED
OMB No. 1004-0135
Expires November 30, 2000

SUNDRY NOTICES AND REPORTS ON WELLS

Do not use this form for proposals to drill or reenter an abandoned well. Use Form 3160-3 (APD) for such proposals.

SUBMIT IN TRIPLICATE - Other instructions on reverse side1. Type of Well
☐ Oil Well ☒ Gas Well ☐ Other2. Name of Operator
Yates Petroleum Corporation3a. Address
105 South Fourth Street, Artesia, NM 882103b. Phone No. (include area code)
(505) 748-**RECEIVED**

4. Location of Well (Footage, Sec., T., R., M., or Survey Description)

1106' FSL and 844' FEL

NOV 17 2005

OCD-ARTESIA

5. Lease Serial No.

NM-107360

6. If Indian, Allottee or Tribe Name

7. If Unit or CA/Agreement, Name and/o

8. Well Name and No.

Bamboozled BBX Federal Com. #2

9. API Well No.

30-015-32885

10. Field and Pool, or Exploratory Area

Wildcat Morrow

T21S-R24E-3
Eddy

12. CHECK APPROPRIATE BOX(ES) TO INDICATE NATURE OF NOTICE, REPORT, OR OTHER DATA

TYPE OF SUBMISSION	TYPE OF ACTION			
<input checked="" type="checkbox"/> Notice of Intent	<input type="checkbox"/> Acidize	<input type="checkbox"/> Deepen	<input type="checkbox"/> Production (Start/Resume)	<input type="checkbox"/> Water Shut-Off
<input type="checkbox"/> Subsequent Report	<input type="checkbox"/> Alter Casing	<input type="checkbox"/> Fracture Treat	<input type="checkbox"/> Reclamation	<input type="checkbox"/> Well Integrity
<input type="checkbox"/> Final Abandonment Notice	<input type="checkbox"/> Casing Repair	<input type="checkbox"/> New Construction	<input type="checkbox"/> Recomplete	<input checked="" type="checkbox"/> Other
	<input type="checkbox"/> Change Plans	<input type="checkbox"/> Plug and Abandon	<input type="checkbox"/> Temporarily Abandon	Change of
	<input type="checkbox"/> Convert to Injection	<input type="checkbox"/> Plug Back	<input type="checkbox"/> Water Disposal	Location.

13. Describe Proposed or Completed Operations (clearly state all pertinent details, including estimated starting date of any proposed work and approximate duration thereof. If the proposal is to deepen directionally or recomplete horizontally, give subsurface locations and measured and true vertical depths of all pertinent markers and zones. Attach the Bond under which the work will be performed or provide the Bond No. on file with BLM/BIA. Required subsequent reports shall be filed within 30 days following completion of the involved operations. If the operation results in a multiple completion or recompletion in a new interval, a Form 3160-4 shall be filed once Testing has been completed. Final Abandonment Notices shall be filed only after all requirements, including reclamation, have been completed, and the operator has determined that the site is ready for final inspection.)

Yates Petroleum Corporation wishes to change the location for the captioned from 1051' FSL and 811' FEL to 1106' FSL and 844' FEL. The Section, Township, and Range will remain the same.

This move will not effect the archaeological clearance for this well. Our original APD was approved 7/15/03 and was recently sent in for re-approval on 6/15/05.

Please note attached C-102 and topographic map.

Thank you.

14. I hereby certify that the foregoing is true and correct

Name (Printed/Typed)

Cy Cowan

Title

Regulatory Agent

Signature

Date

September 16, 2005

THIS SPACE FOR FEDERAL OR STATE USE

Approved by

/s/ Joe G. Lara

ACTING

FIELD MANAGER

Date

NOV 16 2005

Conditions of approval, if any, are attached. Approval of this notice does not warrant or certify that the applicant holds legal or equitable title to those rights in the subject lease which would entitle the applicant to conduct operations thereon.

Office

CARLSBAD FIELD OFFICE

Title 18 U.S.C. Section 1001, make it a crime for any person knowingly and willfully to make to any department or agency of the United States any false, fictitious or fraudulent statements or representations as to any matter within its jurisdiction.

(Instructions on reverse)

DISTRICT II

811 South First, Artesia, NM 88210

DISTRICT III

1000 Rio Brazos Rd., Aztec, NM 87410

DISTRICT IV

2940 South Pacheco, Santa Fe, NM 87505

OIL CONSERVATION DIVISION

P.O. Box 2088

Santa Fe, New Mexico 87504-2088

☐ AMENDED REPORT

WELL LOCATION AND ACREAGE DEDICATION PLAT

API Number	Pool Code	Pool Name Wildcat Morrow
Property Code	Property Name BAMBOOZLED "BBX" FEDERAL	Well Number 2
OGRIID No. 025675	Operator Name YATES PETROLEUM CORPORATION	Elevation 3957

Surface Location

UL or lot No.	Section	Township	Range	Lot Idn	Feet from the	North/South line	Feet from the	East/West line	County
P	3	21S	24E		1106	SOUTH	844	EAST	EDDY

Bottom Hole Location If Different From Surface

UL or lot No.	Section	Township	Range	Lot Idn	Feet from the	North/South line	Feet from the	East/West line	County

Dedicated Acres 320	Joint or Infill	Consolidation Code	Order No.
------------------------	-----------------	--------------------	-----------

NO ALLOWABLE WILL BE ASSIGNED TO THIS COMPLETION UNTIL ALL INTERESTS HAVE BEEN CONSOLIDATED
OR A NON-STANDARD UNIT HAS BEEN APPROVED BY THE DIVISION

LOT 12	LOT 11	LOT 10	LOT 9
LOT 13	LOT 14	LOT 15	LOT 16

NM-107360

RECEIVED

NOV 17 2005

COMPUTER

N.32°30'17.5"
W.104°28'51.2"
8926 8940

844'
1106'

OPERATOR CERTIFICATION

I hereby certify the the information contained herein is true and complete to the best of my knowledge and belief.

Cy Cowan

Signature _____

Printed Name _____

Title _____

Date September 16, 2005

SURVEYOR CERTIFICATION

I hereby certify that the well location shown on this plat was plotted from field notes of actual surveys made by me or under my supervision, and that the same is true and correct to the best of my belief.

9/12/2005

Date Surveyed _____

Signature of _____

Professional Surveyor _____

HERSCHEL JONES
NEW MEXICO
REGISTERED SURVEYOR
3640

Certificate No. Herschel Jones RLS 3640

BAMBOOZLED
GENERAL SURVEYING COMPANY

0 330' 660' 990' 1650' 1980' 2310' 2640' 2970' 3300' 3630' 3960' 0'

SECTION 3, TOWNSHIP 21 SOUTH, RANGE 24 EAST, NMPM, EDDY COUNTY, NEW MEXICO.

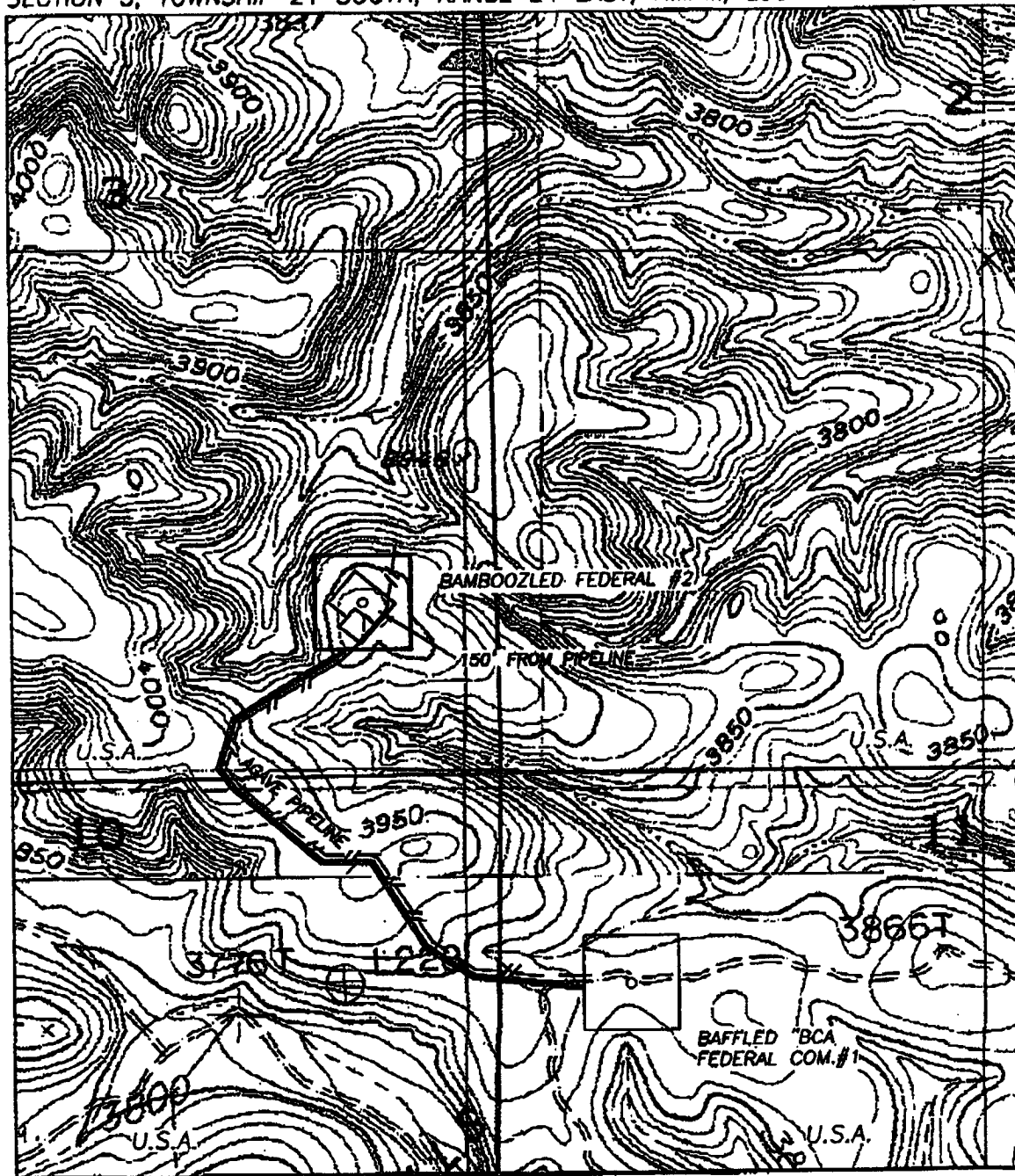

1000' 0 1000' 2000'
Scale 1" = 1000'

THE PREPARATION OF THIS PLAT AND THE PERFORMANCE OF THE SURVEY UPON WHICH IT IS BASED WERE DONE UNDER MY DIRECTION AND THE PLAT ACCURATELY DEPICTS THE RESULTS OF SAID SURVEY AND MEET THE REQUIREMENTS OF THE STANDARDS FOR LAND SURVEYS IN NEW MEXICO AS ADOPTED BY THE NEW MEXICO STATE BOARD OF REGISTRATION FOR PROFESSIONAL ENGINEERS AND LAND SURVEYORS.

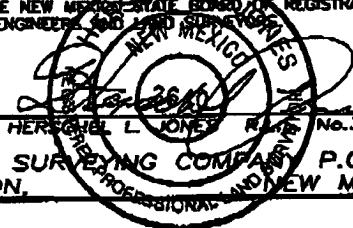

GENERAL SURVEYING COMPANY, P.O. BOX 1928
LOVINGTON, NEW MEXICO 88260

YATES PETROLEUM CORP.

LEASE ROAD TO ACCESS THE YATES BAMBOOZLED FEDERAL #2 WELL, LOCATED IN SECTION 3, TOWNSHIP 21 SOUTH, RANGE 24 EAST, NMPM, EDDY COUNTY, NEW MEXICO.

Survey Date: 8/12/2005	Sheet 1 of 1 Sheets
Drawn By: Ed Blavins	W.O. Number
Date: 9/12/05	Scale 1" = 1000' BAMBOOZLED