

District I  
1625 N. French Dr., Hobbs, NM 88240  
District II  
1301 W. Grand Ave., Artesia, NM 88210  
District III  
1000 Rio Brazos Rd., Aztec, NM 87410  
District IV  
1220 S. St. Francis Dr., Santa Fe, NM 87505

**OIL CONSERVATION DIVISION**  
1220 South St. Francis Dr.  
Santa Fe, NM 87505

WELL API NO. 30-015-33842
5. Indicate Type of Lease <input checked="" type="checkbox"/> Federal STATE <input type="checkbox"/> FEE <input type="checkbox"/>
6. State Oil & Gas Lease No. NM 106714
7. Lease Name or Unit Agreement Name East Shugart Delaware Unit
8. Well Number 19
9. OGRID Number 154903
10. Pool name or Wildcat East Shugart Delaware Unit

**SUNDRY NOTICES AND REPORTS ON WELLS**  
(DO NOT USE THIS FORM FOR PROPOSALS TO DRILL OR TO DEEPEN OR PLUG BACK TO A DIFFERENT RESERVOIR. USE "APPLICATION FOR PERMIT" (FORM C-101) FOR SUCH PROPOSALS.)

1. Type of Well: Oil Well ☐ Gas Well ☐ Other - Water Injection ☐

2. Name of Operator  
St. Mary Land & Exploration Company

3. Address of Operator  
580 Westlake Park Blvd., Houston, TX 77079

4. Well Location  
Unit Letter G: 1430 feet from the FNL line and 1425 feet from the FEL line  
Section 24 Township 18S Range 31E NMPM County Eddy

11. Elevation (Show whether DR, RKB, RT, GR, etc.)  
3703' GR

Pit or Below-grade Tank Application ☐ or Closure ☐

Pit type \_\_\_\_\_ Depth to Groundwater \_\_\_\_\_ Distance from nearest fresh water well \_\_\_\_\_ Distance from nearest surface water \_\_\_\_\_

Pit Liner Thickness: \_\_\_\_\_ mil Below-Grade Tank: Volume \_\_\_\_\_ bbls; Construction Material \_\_\_\_\_

RECEIVED

NOV 21 2005

COMMUNICATIONS

12. Check Appropriate Box to Indicate Nature of Notice, Report or Other Data

<p><b>NOTICE OF INTENTION TO:</b></p> <p>PERFORM REMEDIAL WORK <input type="checkbox"/> PLUG AND ABANDON <input type="checkbox"/></p> <p>TEMPORARILY ABANDON <input type="checkbox"/> CHANGE PLANS <input type="checkbox"/></p> <p>PULL OR ALTER CASING <input type="checkbox"/> MULTIPLE COMPL <input type="checkbox"/></p> <p>OTHER: _____</p>	<p><b>SUBSEQUENT REPORT OF:</b></p> <p>REMEDIAL WORK <input type="checkbox"/> ALTERING CASING <input type="checkbox"/></p> <p>COMMENCE DRILLING OPNS. <input type="checkbox"/> P AND A <input type="checkbox"/></p> <p>CASING/CEMENT JOB <input type="checkbox"/></p> <p>OTHER: MIT <input type="checkbox"/></p>
--	--

13. Describe proposed or completed operations. (Clearly state all pertinent details, and give pertinent dates, including estimated date of starting any proposed work). SEE RULE 1103. For Multiple Completions: Attach wellbore diagram of proposed completion or recompletion.

30 min test on 10/7/05.

I hereby certify that the information above is true and complete to the best of my knowledge and belief. I further certify that any pit or below-grade tank has been/will be constructed or closed according to NMOCD guidelines ☐, a general permit ☐ or an (attached) alternative OCD-approved plan ☐.

SIGNATURE Marcie St. Germain TITLE Production Tech DATE 11-16-05

Type or print name Marcie St. Germain E-mail address: mstgermain@stmaryland.com Telephone No. 281-677-2772

APPROVED BY: Gerry Guye TITLE Compliance Officer DATE 12-2-05

Conditions of Approval (if any):

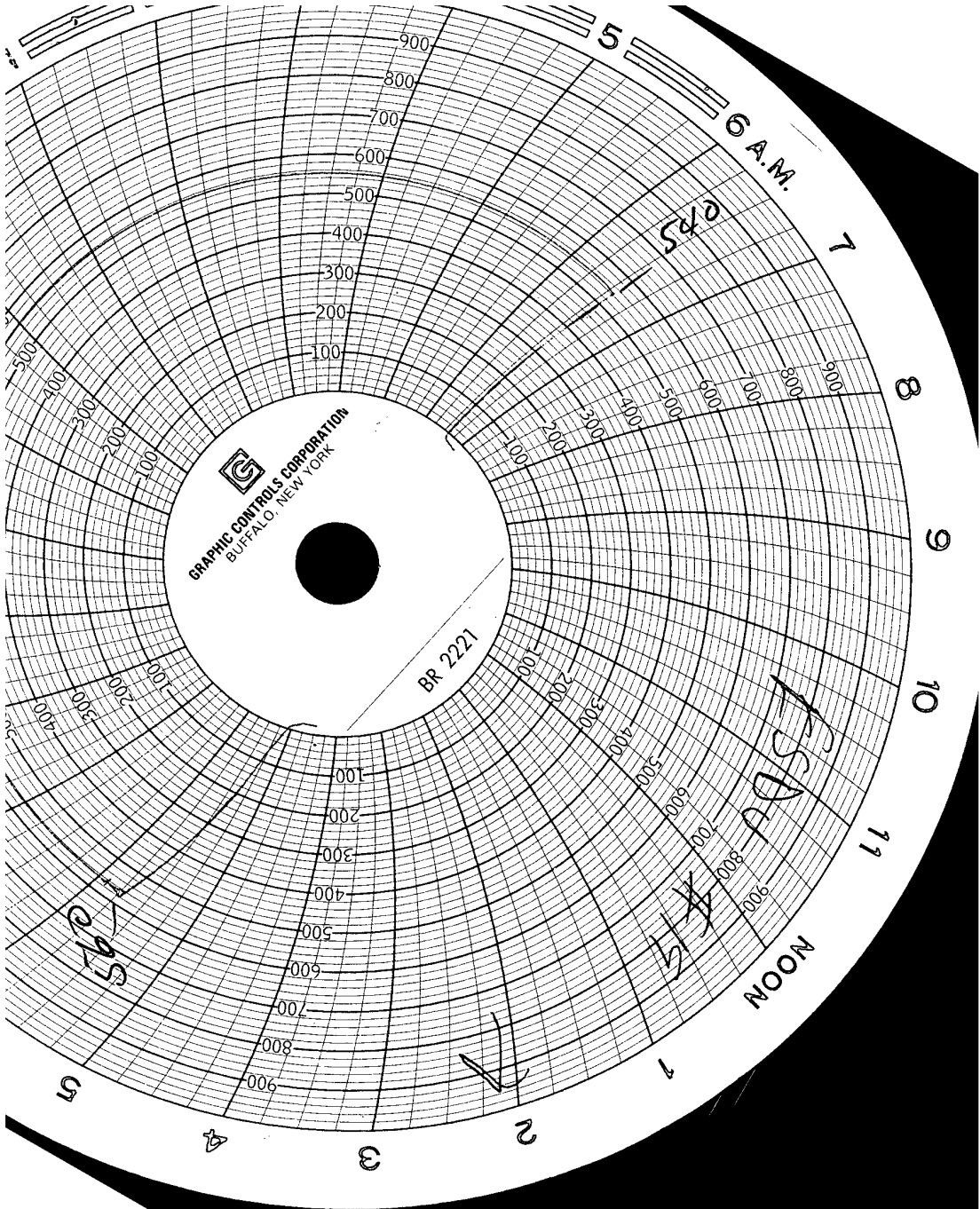

EST 30 min 650 + 720 +  
OK HOT Oil  
10/7/65  
St. Mary Land & Exploration Co.  
ESDU #19  
Jane H. Hodge