

Submit 3 Copies To Appropriate District Office  
District I  
1625 N. French Dr., Hobbs, NM 88240  
District II  
1301 W. Grand Ave., Artesia, NM 88210  
District III  
1000 Rio Brazos Rd., Aztec, NM 87410  
District IV  
1220 S. St. Francis Dr., Santa Fe, NM 87505

State of New Mexico  
Energy, Minerals and Natural Resources

Form C-103  
May 27, 2004

OIL CONSERVATION DIVISION  
1220 South St. Francis Dr.  
Santa Fe, NM 87505

WELL API NO.	30-015-31998
5. Indicate Type of Lease	FEDERAL
6. <del>State Oil &amp; Gas Lease No.</del>	<del>STATE OIL &amp; GAS LEASE NO.</del>
FEDERAL LEASE NO.	NMLC028731A
7. Lease Name or Unit Agreement Name	M DODD A BW
8. Well Number	1
9. OGRID Number	14049
10. Pool name or Wildcat	GRBG JACKSON SR Q GRBG SA
11. Elevation (Show whether DR, RKB, RT, GR, etc.)	
Pit or Below-grade Tank Application <input type="checkbox"/> or Closure <input type="checkbox"/>	
Pit type _____ Depth to Groundwater _____ Distance from nearest fresh water well _____ Distance from nearest surface water _____	
Pit Liner Thickness: _____ mil Below-Grade Tank: Volume _____ bbls; Construction Material _____	

12. Check Appropriate Box to Indicate Nature of Notice, Report or Other Data

NOTICE OF INTENTION TO:		SUBSEQUENT REPORT OF:	
PERFORM REMEDIAL WORK <input type="checkbox"/>	PLUG AND ABANDON <input type="checkbox"/>	REMEDIAL WORK <input type="checkbox"/>	ALTERING CASING <input type="checkbox"/>
TEMPORARILY ABANDON <input type="checkbox"/>	CHANGE PLANS <input type="checkbox"/>	COMMENCE DRILLING OPNS. <input type="checkbox"/>	P AND A <input checked="" type="checkbox"/>
PULL OR ALTER CASING <input type="checkbox"/>	MULTIPLE COMPL <input type="checkbox"/>	CASING/CEMENT JOB <input type="checkbox"/>	
OTHER: <input type="checkbox"/>		OTHER: <input type="checkbox"/>	

13. Describe proposed or completed operations. (Clearly state all pertinent details, and give pertinent dates, including estimated date of starting any proposed work). SEE RULE 1103. For Multiple Completions: Attach wellbore diagram of proposed completion or recompletion.

PLUGGED AND ABANDONED AS FOLLOWS:

12/14/05 - PRESSURE TESTED TUBING/CASING ANNULUS TO 240# FOR 18 MIN - HELD OK.  
12/16/05 - PULLED TBG. RAN CSG SCRAPER TO 325'. SET CIBP @ 325'. PUMP 70 SX  
CLASS "C" + 2% CACL2. POOH W/ TBG. FILL WELL TO SURFACE W/ CMT.  
CUT OFF WELLHEAD & INSTALL DRY HOLE MARKER.

(SEE CHART ATTACHED).

\*\*\*BLM FORM 3160-5 SUBSEQUENT SUNDRY NOTICE OF PLUG & ABANDON FILED 12/20/05.\*\*\*

I hereby certify that the information above is true and complete to the best of my knowledge and belief. I further certify that any pit or below-grade tank has been/will be constructed or closed according to NMOC guidelines ☐, a general permit ☐ or an (attached) alternative OCD-approved plan ☐.

SIGNATURE Diana J. Briggs TITLE PRODUCTION ANALYST DATE 12/20/05

Type or print name DIANA J. BRIGGS E-mail address: PRODUCTION@MARBOB.COM Telephone No. (505) 748-3303  
For State Use Only

APPROVED BY: [Signature] TITLE ENVR. ENGR. DATE 1/10/05  
Conditions of Approval (if any):

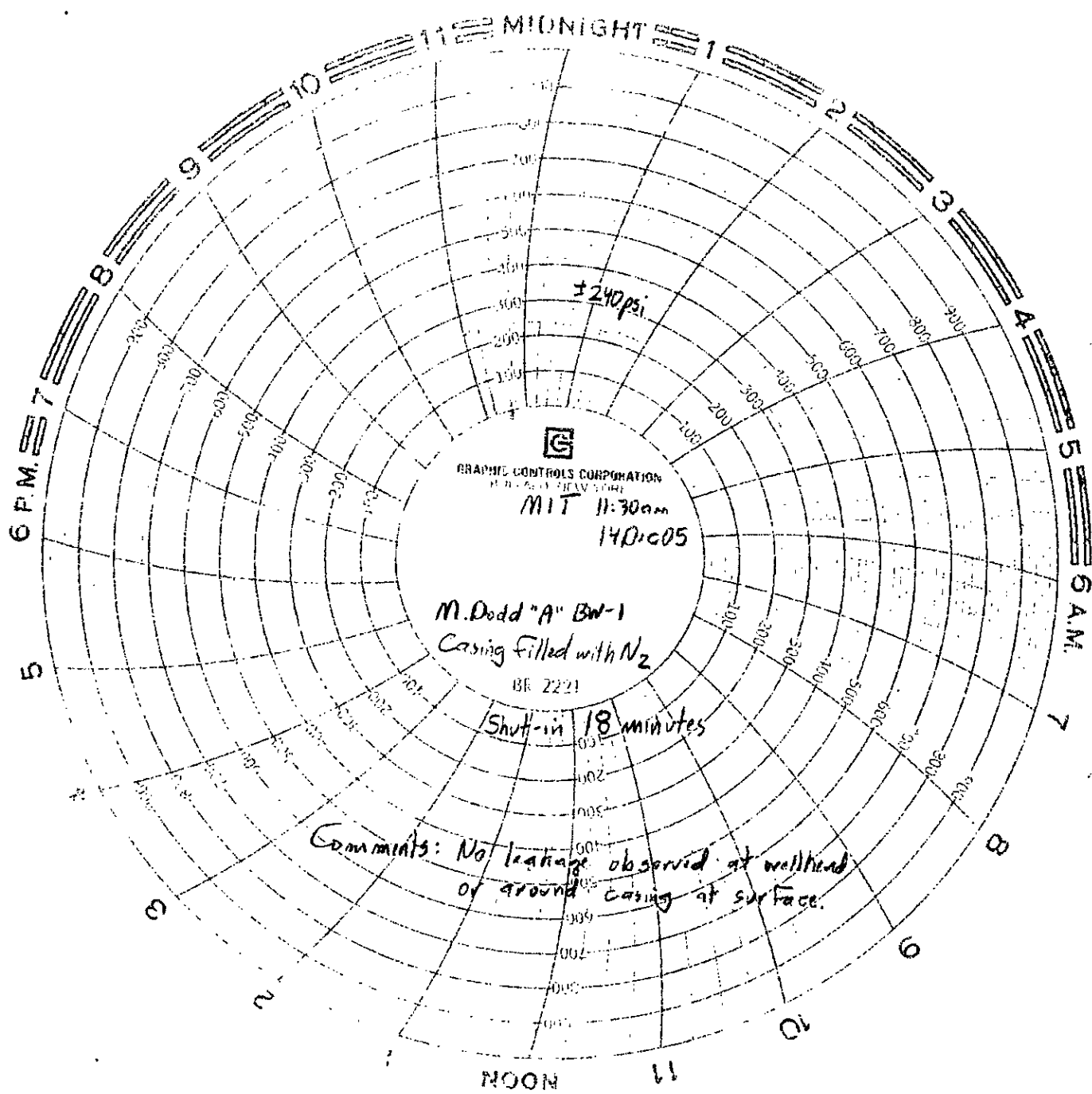

UNITED STATES  
DEPARTMENT OF THE INTERIOR  
BUREAU OF LAND MANAGEMENT

SODIUM LEASE NMNM82804

FORM APPROVED  
OM B No. 1004-0137  
Expires: March 31, 2007

## SUNDRY NOTICES AND REPORTS ON WELLS

Do not use this form for proposals to drill or to re-enter an  
abandoned well. Use Form 3160-3 (APD) for such proposals.

SUBMIT IN TRIPLICATE- Other instructions on reverse side.

1. Type of Well <input type="checkbox"/> Oil Well <input type="checkbox"/> Gas Well <input checked="" type="checkbox"/> Other <b>BRINE WELL</b>	5. Lease Serial No. <b>NMLC028731A</b>
2. Name of Operator <b>MARBOB ENERGY CORPORATION</b>	6. If Indian, Allottee or Tribe Name
3a. Address <b>PO BOX 227, ARTESIA, NM 88211-0227</b>	7. If Unit or CA/Agreement, Name and/or No.
3b. Phone No. (include area code) <b>(505) 748-3303</b>	8. Well Name and No. <b>M DODD A BW #1</b>
4. Location of Well (Footage, Sec., T., R., M., or Survey Description) <b>300 FSL 1850 FWL, SEC. 22-T17S-R29E, UNIT N</b>	9. API Well No. <b>30-015-31998</b>
	10. Field and Pool, or Exploratory Area <b>GRBG JACKSON SR Q GRBG SA</b>
	11. County or Parish, State <b>EDDY CO., NM</b>

## 12. CHECK APPROPRIATE BOX(ES) TO INDICATE NATURE OF NOTICE, REPORT, OR OTHER DATA

TYPE OF SUBMISSION	TYPE OF ACTION			
<input type="checkbox"/> Notice of Intent	<input type="checkbox"/> Acidize	<input type="checkbox"/> Deepen	<input type="checkbox"/> Production (Start/Resume)	<input type="checkbox"/> Water Shut-Off
<input checked="" type="checkbox"/> Subsequent Report	<input type="checkbox"/> Alter Casing	<input type="checkbox"/> Fracture Treat	<input type="checkbox"/> Reclamation	<input checked="" type="checkbox"/> Well Integrity
<input type="checkbox"/> Final Abandonment Notice	<input type="checkbox"/> Casing Repair	<input type="checkbox"/> New Construction	<input type="checkbox"/> Recomplete	<input type="checkbox"/> Other
	<input type="checkbox"/> Change Plans	<input checked="" type="checkbox"/> Plug and Abandon	<input type="checkbox"/> Temporarily Abandon	
	<input type="checkbox"/> Convert to Injection	<input type="checkbox"/> Plug Back	<input type="checkbox"/> Water Disposal	

13. Describe Proposed or Completed Operation (clearly state all pertinent details, including estimated starting date of any proposed work and approximate duration thereof. If the proposal is to deepen directionally or recompleat horizontally, give subsurface locations and measured and true vertical depths of all pertinent markers and zones. Attach the Bond under which the work will be performed or provide the Bond No. on file with BLM/BIA. Required subsequent reports shall be filed within 30 days following completion of the involved operations. If the operation results in a multiple completion or recompleat in a new interval, a Form 3160-4 shall be filed once testing has been completed. Final Abandonment Notices shall be filed only after all requirements, including reclamation, have been completed, and the operator has determined that the site is ready for final inspection.)

## PLUGGED AND ABANDONED AS FOLLOWS:

12/14/05 - PRESSURE TESTED TUBING/CASING ANNULUS TO 240# FOR 18 MIN - HELD OK.  
12/16/05 - PULLED TBG. RAN CSG SCRAPER TO 325'. SET CIBP @ 325'. PUMP 70 SX  
CLASS "C" + 2% CACL2. POOH W/ TBG. FILL WELL TO SURFACE W/ CMT.  
CUT OFF WELLHEAD & INSTALL DRY HOLE MARKER.

14. I hereby certify that the foregoing is true and correct	
Name (Printed/Typed) <b>DIANA J. BRIGGS</b>	Title <b>PRODUCTION ANALYST</b>
Signature <i>[Signature]</i>	Date <b>DECEMBER 20, 2005</b>
THIS SPACE FOR FEDERAL OR STATE OFFICE USE	
Approved by <i>[Signature]</i> BLM ONLY	Title <b>ENR ENGR</b>
Conditions of approval, if any, are attached. Approval of this notice does not warrant or certify that the applicant holds legal or equitable title to those rights in the subject lease which would entitle the applicant to conduct operations thereon.	Date <b>1/9/06</b>
	Office <b>SANTA FE</b>

Title 18 U.S.C. Section 1001 and Title 43 U.S.C. Section 1212, make it a crime for any person knowingly and willfully to make to any department or agency of the United States any false, fictitious or fraudulent statements or representations as to any matter within its jurisdiction.

(Instructions on page 2)

ACCIDENTALLY SIGN BLM FORM 3160-3

