

UNITED STATES
DEPARTMENT OF THE INTERIOR
BUREAU OF LAND MANAGEMENT

Oil Cons.
N.M. Div-Dist. 2

Form approved
OMB No. 1004-0136
Expires November 30, 2000

APPLICATION FOR PERMIT TO DRILL OR REENTER
1301 W. Grand Avenue
Artesia, NM 88210

1a. TYPE OF WORK: ☒ DRILL ☐ REENTER

b. TYPE OF WELL: ☒ OIL WELL ☐ GAS WELL ☐ Other ☐ SINGLE ZONE ☐ MULTIPLE ZONE

2. NAME OF OPERATOR

DEVON ENERGY PRODUCTION COMPANY, L.P.

3a. ADDRESS AND TELEPHONE NO.

20 NORTH BROADWAY, SUITE 1500, OKC, OK 73102

3b. TELEPHONE (Include area code).

(405) 235-3611

4. LOCATION OF WELL (Report location clearly and in accordance with any State requirements)*

At surface (J) 2310' FSL & 1650' FEL

At top proposed prod. zone

14. DISTANCE IN MILES AND DIRECTION FROM NEAREST TOWN OR POST OFFICE*

Approximately 5 miles southeast of Artesia, NM

15. DISTANCE FROM PROPOSED

LOCATION TO NEAREST
PROPERTY OR LEASE LINE, FT.
(Also to nearest drlg. unit line if any)

1650'

16. NO. OF ACRES IN LEASE

720.00

18. DISTANCE FROM PROPOSED LOCATION*

TO NEAREST WELL, DRILLING, COMPLETED,
OR APPLIED FOR, ON THIS LEASE, FT.

19. PROPOSED DEPTH

4000'

21. ELEVATIONS (Show whether DF, RT, GR, etc.)

3579' GR

22. APPROX. DATE WORK WILL START*

May 30, 2003

5. LEASE DESIGNATION AND SERIAL NO.

NM-0557370

6. IF INDIAN, ALLOTTEE OR TRIBE NAME

N/A

7. UNIT AGREEMENT NAME

N/A

8. FARM OR LEASE NAME, WELL NO.

Eagle 34 Federal #29

9. API WELL NO.

30-015-31734

10. FIELD AND POOL, OR WILDCAT

Red Lake; Glorieta-Yeso

11. SEC. T. R. M. OR BLOCK AND SURVEY OR AREA

Sec 34, T-17-S, R-27-E

12. COUNTY OR PARISH

Eddy

13. STATE

New Mexico

17. Spacing Unit dedicated to this well

40

20. BLM/BIA Bond No. on file

CO-1104

23. Estimated duration

ROSWELL CONTROLLED WATER BASIN

24. Attachments

The following, completed in accordance with the requirements of Onshore Oil and Gas Order No. 1, shall be attached to this form:

- Well plat certified by a registered surveyor.
- A Drilling Plan.
- A Surface Use Plan (if the location is on National Forest System Lands, the SUPO shall be filed with the appropriate Forest Service Office).
- Bond to cover the operations unless covered by an existing bond on file (see Item 20 above).
- Operator certification.
- Such other site specific information and/or plans as may be required by the authorized officer.

Devon Energy proposes to drill a San andres, Glorieta-Yeso well to TD 4,000' ± for commercial quantities of oil and gas. If the well is deemed noncommercial, the well bore will be plugged and abandoned per Federal regulations. Devon Energy Production Company, LP will drill the well per the Master Drilling and Surface Use Program submitted for the Red Lake.

This well was original approved 4/26/01 and an extension was filed for one year expiring 4/26/03. Since the BLM only extends APD's for one year we are re-submitting the APD for approval.

Directions: From the intersection of US Hwy 82 and county Rd 225 go south on 225 1.5 miles to lease road go west on lease road 0.8 miles to location

APPROVAL SUBJECT TO
GENERAL REQUIREMENTS
AND SPECIAL STIPULATIONS
ATTACHED

25. Signature 	Name (Printed/Typed) Karen Cottom	Date May 6, 2003
Title Engineering Technician		
Approved by (signature) /s/ Leslie A. Theiss	Name (Printed/Typed) /s/ Leslie A. Theiss	Date 10 JUN 2003
Title FIELD MANAGER	Office CARLSBAD FIELD OFFICE	

Application approval does not warrant or certify that the applicant holds legal or equitable title to those rights in the subject lease which would entitle the applicant to conduct operations thereon.

Conditions of approval, if any, are attached.

APPROVAL FOR 1 YEAR

Title 18 U.S.C. Section 1001, makes it a crime for any person knowingly and willfully to make to any department or agency of the United States any false, fictitious or fraudulent statements or representations as to any matter within its jurisdiction

*(Instructions on reverse)

DISTRICT I
P.O. Box 1980, Hobbs, NM 88240

DISTRICT II
P.O. Drawer DD, Artesia, NM 88210

DISTRICT III
1000 Rio Brazos Ed., Artec, NM 87410

State of New Mexico
Energy, Minerals and Natural Resources Department

Form C-102
Revised February 10, 1994
Instruction on back
Submit to Appropriate District Office
State Lease - 4 Copies
Fee Lease - 3 Copies

OIL CONSERVATION DIVISION

P.O. Box 2088
Santa Fe, New Mexico 87504-2088

☐ AMENDED REPORT

WELL LOCATION AND ACREAGE DEDICATION PLAT

API Number	Pool Code 51120	Pool Name RED LAKE: GLORIETA YESO
Property Code	Property Name EAGLE "34" FEDERAL	Well Number 29
OGRID No. 6137	Operator Name DEVON ENERGY PRODUCTION CO., L.P.	Elevation 3579



Surface Location

UL or lot No.	Section	Township	Range	Lot Idn	Feet from the	North/South line	Feet from the	East/West line	County
J	34	17 S	27 E		2310	SOUTH	1650	EAST	EDDY

Bottom Hole Location If Different From Surface

UL or lot No.	Section	Township	Range	Lot Idn	Feet from the	North/South line	Feet from the	East/West line	County
Dedicated Acres 40	Joint or Infill	Consolidation Code	Order No.						

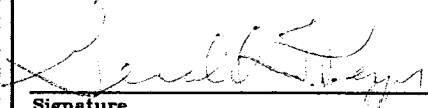
NO ALLOWABLE WILL BE ASSIGNED TO THIS COMPLETION UNTIL ALL INTERESTS HAVE BEEN CONSOLIDATED
OR A NON-STANDARD UNIT HAS BEEN APPROVED BY THE DIVISION

LAT: N32°47'23.1" LONG: W104°15'48.2"	3578.1'	3577.5'	1650'	3583.1'	3582.2'	2310'	OPERATOR CERTIFICATION I hereby certify the the information contained herein is true and complete to the best of my knowledge and belief.  Signature Gerald T. (Tom) Pepper Printed Name Operations Engineering Advisor Title April 22, 2003 Date
							SURVEYOR CERTIFICATION I hereby certify that the well location shown on this plat was plotted from field notes of actual surveys made by me or under my supervision, and that the same is true and correct to the best of my belief. FEBRUARY 13, 2001 Date Surveyed  Signature Professional Surveyor W.O. No. 10934 Certificate No. Gary L. Jones 7977 JLP BASIN SURVEYS

**SECTION 34, TOWNSHIP 17 SOUTH, RANGE 27 EAST, N.M.P.M.,
EDDY COUNTY, NEW MEXICO.**

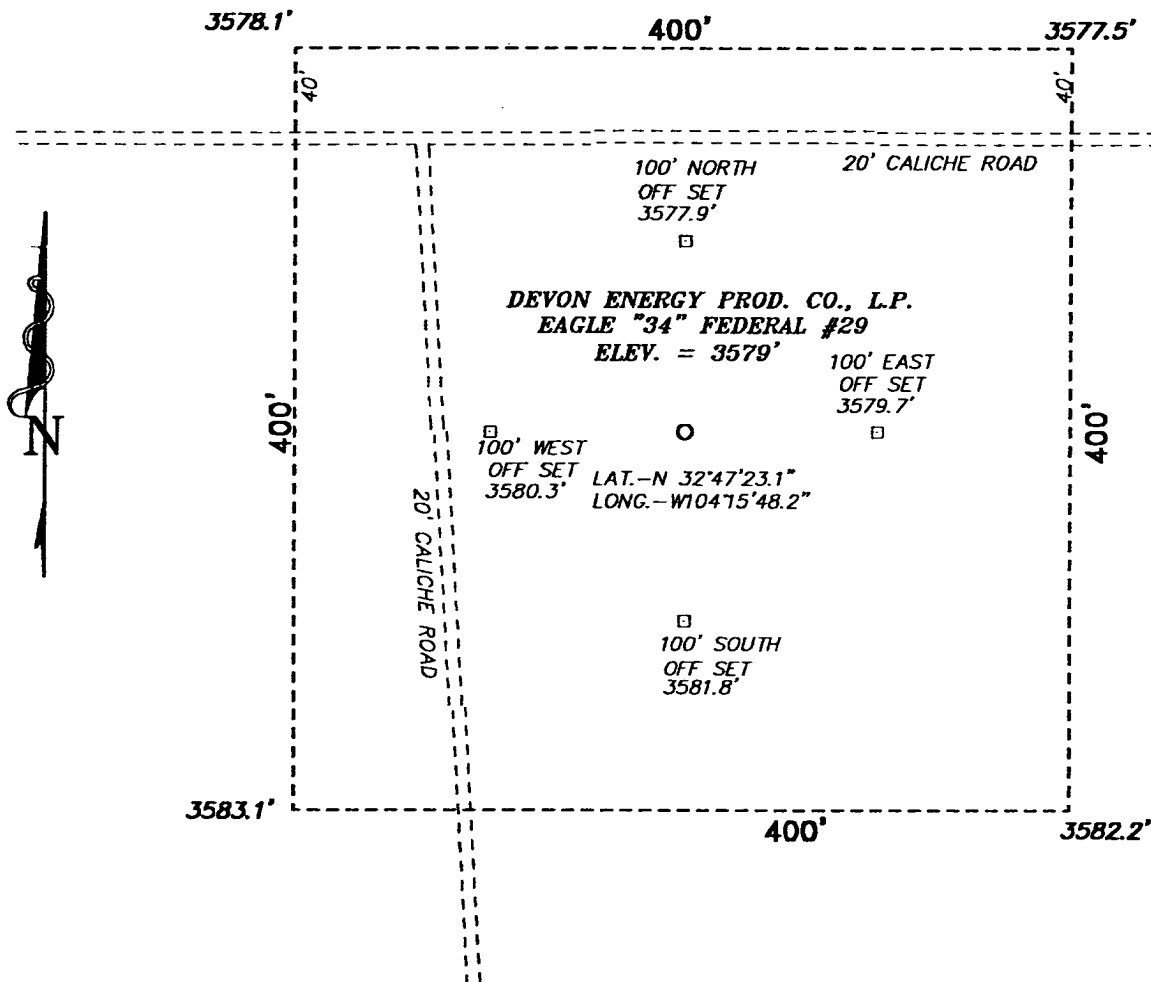

FROM THE INTERSECTION OF U.S. HWY. 82
AND COUNTY RD #225 GO SOUTH ON 225
1.5 MILES TO LEASE ROAD GO WEST ON
LEASE ROAD 0.8 MILES TO LOCATION.

100 0 100 200 FEET

SCALE: 1" = 100'

DEVON ENERGY PROD. CO., L.P.

REF: EAGLE "34" FEDERAL #29 / Well Pad Topo

EAGLE "34" FEDERAL # 29 LOCATED 2310' FROM THE
SOUTH LINE AND 1650' FROM THE EAST LINE OF
SECTION 34, TOWNSHIP 17 SOUTH, RANGE 27 EAST,
N.M.P.M., EDDY COUNTY, NEW MEXICO.

BASIN SURVEYS P.O. BOX 1786-HOBBS, NEW MEXICO

W.O. Number: 1093-3

Drawn By: JAMES PRESLEY

Date: 02/17/01

Disk: JLP #1 - DEV1093A-3

Survey Date: 02/13/01

Sheet 1 of 1 Sheets

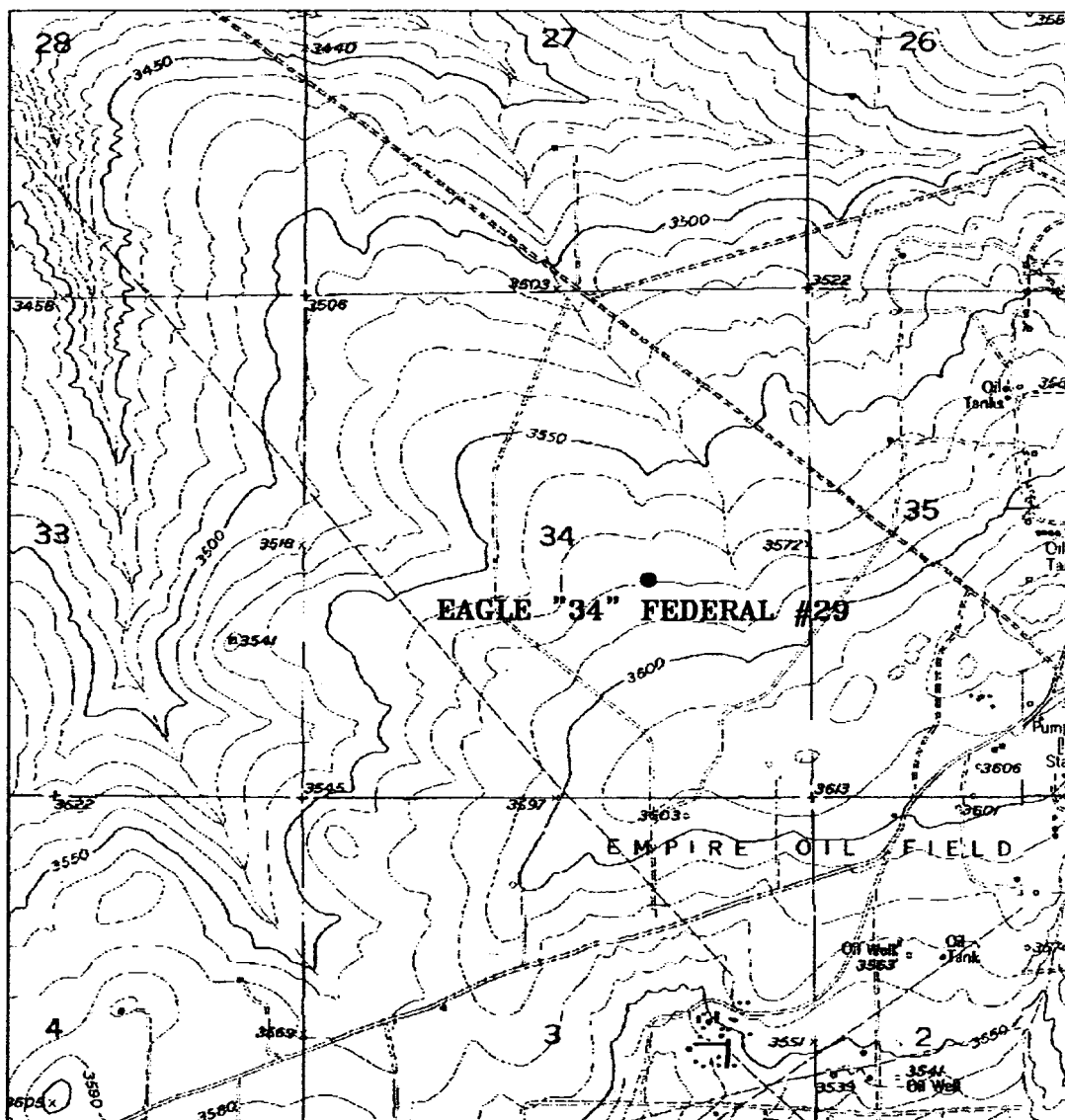

EAGLE "34" FEDERAL #29

Located at 2310' FSL and 1650' FEL
 Section 34, Township 17 South, Range 27 East,
 N.M.P.M., Eddy County, New Mexico.

basin
surveys

focused on excellence
 in the oilfield

P.O. Box 1786
 1120 N. West County Rd.
 Hobbs, New Mexico 88241
 (505) 393-7316 - Office
 (505) 392-3074 - Fax
 basin-surveys.com

W.O. Number: 1093AA-3 - JLP #1

Survey Date: 02/13/01

Scale: 1" = 2000'

Date: 02/17/01

DEVON ENERGY
PROD. CO., L.P.

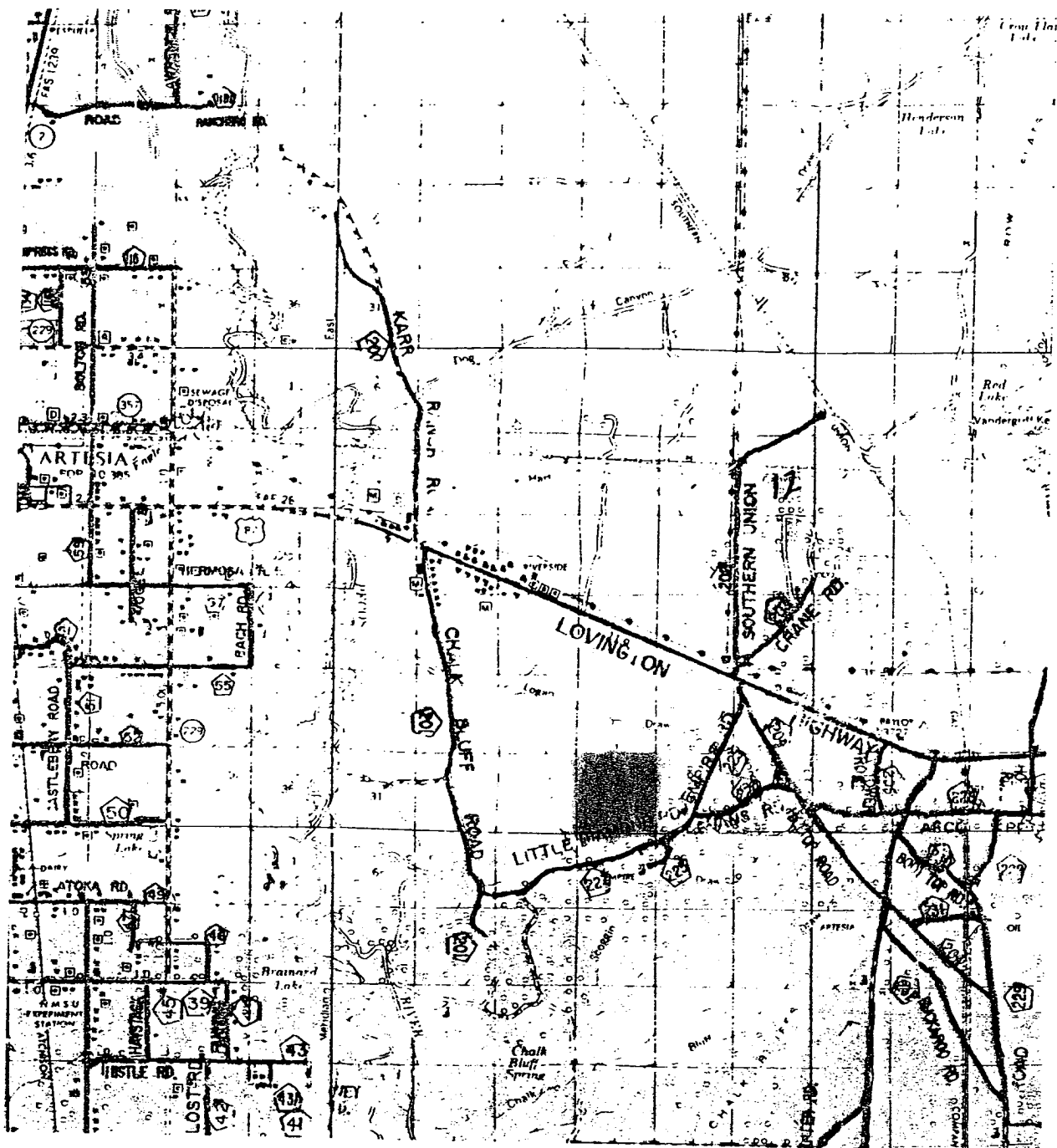

EAGLE "34" FEDERAL #29
 Located at 2310' FSL and 1650' FEL
 Section 34, Township 17 South, Range 27 East,
 N.M.P.M., Eddy County, New Mexico.

basin
surveys

focused on excellence
 in the oilfield

P.O. Box 1786
 1120 N. West County Rd.
 Hobbs, New Mexico 88241
 (505) 393-7316 - Office
 (505) 392-3074 - Fax
 basinsurveys.com

W.O. Number: 1093AA-3 - JLP #1

Survey Date: 02/13/01

Scale: 1" = 2000'

Date: 02/17/01

DEVON ENERGY
 PROD. CO., L.P.

UNITED STATES DEPARTMENT OF THE INTERIOR
Bureau of Land Management
Roswell Field Office
2909 West Second Street
Roswell, New Mexico 88201-1287

Statement Accepting Responsibility for Operations

Operator Name: **Devon Energy Production Company, LP**
Street or Box: **20 North Broadway, Ste 1500**
City, State: **Oklahoma City, OK 73102**
Zip Code:

The undersigned accepts all applicable terms, conditions, stipulations and restrictions concerning operations conducted on the leased land or portion thereof, as described below.

Lease No.: **Nm0557370**
Legal Description of Land: **720 acres, Sec 34 T17S R27E**
Formation(s): **Glorieta-Yeso**
Bond Coverage: **Nationwide**
BLM Bond File No.: **CO1104**

Authorized Signature:

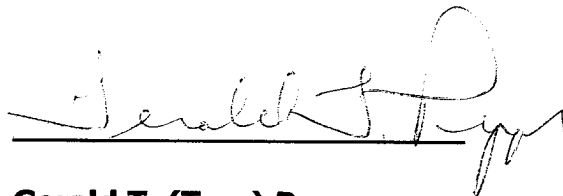
A handwritten signature in black ink, appearing to read "Gerald T. Pepper", is written over a horizontal line.

Title:

Gerald T. (Tom) Pepper
Operations Engineering Advisor

Date:

4/22/03