

Submit 3 Copies To Appropriate District
Office
District I
1625 N. French Dr., Hobbs, NM 88240
District II
1301 W. Grand Ave., Artesia, NM 88210
District III
1000 Rio Brazos Rd., Aztec, NM 87410
District IV
1220 S. St. Francis Dr., Santa Fe, NM
87505

State of New Mexico
Energy, Minerals and Natural Resources

Form C-103
May 27, 2004

OIL CONSERVATION DIVISION
1220 South St. Francis Dr.
Santa Fe, NM 87505

WELL API NO. #6 (30-015-25788)
5. Indicate Type of Lease STATE <input type="checkbox"/> FEE <input type="checkbox"/>
6. State Oil & Gas Lease No. NMNM106832X
7. Lease Name or Unit Agreement Name West High Lonesome Penrose Sand Unit
8. Well Number #6
9. OGRID Number 001903
10. Pool name or Wildcat High Lonesome Queen

SUNDRY NOTICES AND REPORTS ON WELLS
(DO NOT USE THIS FORM FOR PROPOSALS TO DRILL OR TO DEEPEN OR PLUG BACK TO A
DIFFERENT RESERVOIR. USE "APPLICATION FOR PERMIT" (FORM C-101) FOR SUCH
PROPOSALS.)

1. Type of Well: Oil Well ☐ Gas Well ☒ Other Injection RECEIVED

2. Name of Operator
Beach Exploration, Inc. JAN 20 2006

3. Address of Operator
800 North Marienfeld, Suite 200, Midland, TX 79701 JCU-ARTESIA

4. Well Location
Unit Letter K : 2310 feet from the SOUTH line and 1950 feet from the WEST line
Section 17 Township 16S Range 29E NMPM EDDY County

11. Elevation (Show whether DR, RKB, RT, GR, etc.)

Pit or Below-grade Tank Application ☐ or Closure ☐

Pit type _____ Depth to Groundwater _____ Distance from nearest fresh water well _____ Distance from nearest surface water _____

Pit Liner Thickness: _____ mil Below-Grade Tank: Volume _____ bbls; Construction Material _____

12. Check Appropriate Box to Indicate Nature of Notice, Report or Other Data

NOTICE OF INTENTION TO:		SUBSEQUENT REPORT OF:	
PERFORM REMEDIAL WORK <input type="checkbox"/>	PLUG AND ABANDON <input type="checkbox"/>	REMEDIAL WORK <input type="checkbox"/>	ALTERING CASING <input type="checkbox"/>
TEMPORARILY ABANDON <input type="checkbox"/>	CHANGE PLANS <input type="checkbox"/>	COMMENCE DRILLING OPNS. <input type="checkbox"/>	P AND A <input type="checkbox"/>
PULL OR ALTER CASING <input type="checkbox"/>	MULTIPLE COMPL <input type="checkbox"/>	CASING/CEMENT JOB <input type="checkbox"/>	
OTHER: <input type="checkbox"/>		OTHER: <input checked="" type="checkbox"/>	

13. Describe proposed or completed operations. (Clearly state all pertinent details, and give pertinent dates, including estimated date of starting any proposed work). SEE RULE 1103. For Multiple Completions: Attach wellbore diagram of proposed completion or recompletion.

12/22/05
MIRUPU, POOH, LF rods and pump, UFWH, POOH with tbg, RBIH with 3 3/4" bit and 4.5" casing scraper to 1,780' did not have any fill. SDON.

12/23/05
POOH with bit and scraper, RIH with 4.5" AD-1 pkr and tubing to 1,730' set pkr, rig up pump truck pumped 110 gal xylene followed by 10 bbls water all on strong vac. Released pkr. POOH with tbg LD string. RIH with 2.3/8" x 4.5" AD-1 tension pkr. IPC 1 - 2 3/8" IPC SN 53 jtrs Duo - line 10 tbg. Flushed backside with 20 bbls pkr fluid set pkr 13 pts tension. Pressured up on csg to 300 psi run MIT on chart recorder, state did not show up.

MIT Original Chart attached.

I hereby certify that the information above is true and complete to the best of my knowledge and belief. I further certify that any pit or below-grade tank has been/will be constructed or closed according to NMOCD guidelines ☐, a general permit ☐ or an (attached) alternative OCD-approved plan ☐.

SIGNATURE Brenda Martin TITLE Regulatory Analyst DATE 1-13-05

Type or print name Brenda Martin E-mail address: bmartin@beach.com Telephone No. (432) 683-6226

For State Use Only

Gerry Guye
Compliance Officer

APPROVED BY: [Signature] TITLE _____ DATE 1-26-06

Conditions of Approval (if any):

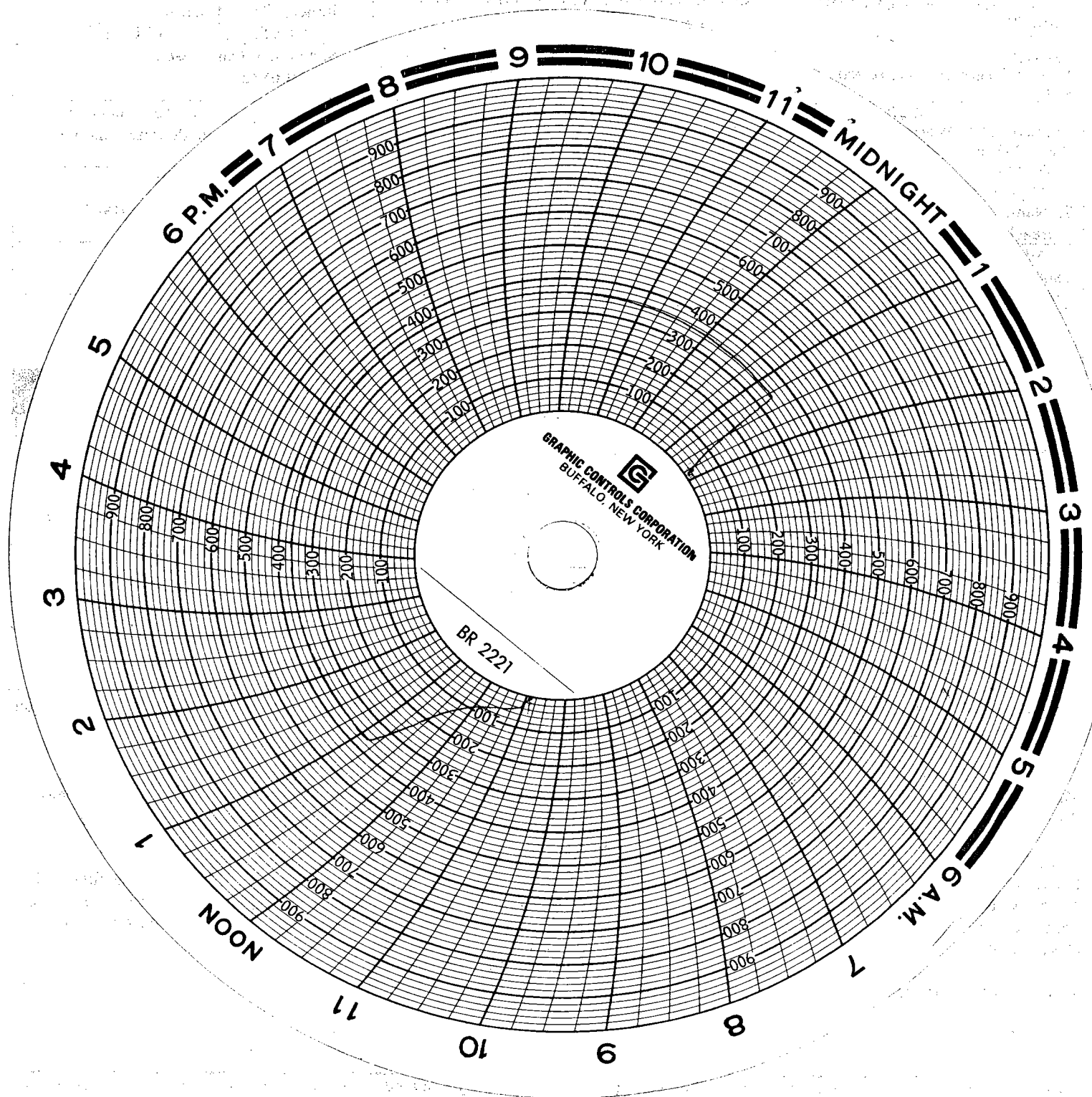

I & W
Chart Recorder #1160
Roll #682
Beach
West High #6