

District I
1625 N. French Dr., Hobbs, NM 88240
District II
1301 W. Grand Avenue, Artesia, NM 88210
District III
1000 Rio Brazos Road, Aztec, NM 87410
District IV
1220 S. St. Francis Dr., Santa Fe, NM 87505

State of New Mexico
Energy Minerals and Natural Resources

Oil Conservation Division
1220 South St. Francis Dr.
Santa Fe, NM 87505

Form C-144
June 1, 2004

For drilling and production facilities, submit to appropriate NMOCD District Office.
For downstream facilities, submit to Santa Fe office

Pit or Below-Grade Tank Registration or Closure

Is pit or below-grade tank covered by a "general plan"? Yes ☒ No ☐

Type of action: Registration of a pit or below-grade tank ☐ Closure of a pit or below-grade tank ☒

Operator: <u>EOG Resources Inc</u> Telephone: <u>432.686.3714</u> e-mail address: <u>seay04@eoco.net</u>	
Address: <u>PO Box 2267 Midland TX 79702</u>	
Facility or well name: <u>Donabe 14 Fm Gm #1</u> API #: <u>30.015.34198</u> U/L or Qtr/Qtr <u>0</u> Sec <u>14</u> T <u>17</u> R <u>24</u>	
County: <u>El Paso</u> Latitude <u>32.83125</u> Longitude <u>104.5557</u> NAD: 1927 <input type="checkbox"/> 1983 <input type="checkbox"/>	
Surface Owner: Federal <input checked="" type="checkbox"/> State <input type="checkbox"/> Private <input type="checkbox"/> Indian <input type="checkbox"/>	
Pit Type: Drilling <input checked="" type="checkbox"/> Production <input type="checkbox"/> Disposal <input type="checkbox"/> Workover <input type="checkbox"/> Emergency <input type="checkbox"/> Lined <input checked="" type="checkbox"/> Unlined <input type="checkbox"/> Liner type: Synthetic <input checked="" type="checkbox"/> Thickness <u>12</u> mil Clay <input type="checkbox"/> Pit Volume <u>3000</u> bbl	Below-grade tank Volume: _____ bbl Type of fluid: _____ Construction material: _____ Double-walled, with leak detection? Yes <input type="checkbox"/> If not, explain why not: _____
RECEIVED JAN 30 2006 JUU-ARTESIA	
Depth to ground water (vertical distance from bottom of pit to seasonal high water elevation of ground water.) <u>300 ft</u>	Less than 50 feet (20 points) 50 feet or more, but less than 100 feet (10 points) <u>100 feet or more</u> (0 points)
Wellhead protection area: (Less than 200 feet from a private domestic water source, or less than 1000 feet from all other water sources.)	Yes (20 points) <u>No</u> (0 points)
Distance to surface water: (horizontal distance to all wetlands, playas, irrigation canals, ditches, and perennial and ephemeral watercourses.)	Less than 200 feet (20 points) 200 feet or more, but less than 1000 feet (10 points) <u>1000 feet or more</u> (0 points)
Ranking Score (Total Points) <u>0</u>	

If this is a pit closure: (1) Attach a diagram of the facility showing the pit's relationship to other equipment and tanks. (2) Indicate disposal location: (check the onsite box if you are burying in place) onsite ☒ offsite ☐ If offsite, name of facility _____. (3) Attach a general description of remedial action taken including remediation start date and end date. (4) Groundwater encountered: No ☐ Yes ☐ If yes, show depth below ground surface _____ ft. and attach sample results. (5) Attach soil sample results and a diagram of sample locations and excavations.

Additional Comments: Trench burial, plan to excavate trench adjacent to drilling pit, line trench with 12 mil plastic, put contents of drilling pit in trench, cover with 20 mil plastic and 3 ft. of clean soil contour & level.
Notify OCD & BLM before starting and file sundry notice after closing will begin soon after approval.

I hereby certify that the information above is true and complete to the best of my knowledge and belief. I further certify that the above-described pit or below-grade tank has been/will be constructed or closed according to NMOCD guidelines ☒ a general permit ☐, or an (attached) alternative OCD-approved plan ☐.

Date: 1/26/04

Printed Name/Title Eddie W Seay Agent Signature Eddie W Seay

Your certification and NMOCD approval of this application/closure does not relieve the operator of liability should the contents of the pit or tank contaminate ground water or otherwise endanger public health or the environment. Nor does it relieve the operator of its responsibility for compliance with any other federal, state, or local laws and/or regulations.

Approval:

Printed Name/Title _____ Signature [Signature] Date: JAN 31 2006

SECTION 14, TOWNSHIP 17 SOUTH, RANGE 24 EAST, N.M.P.M., EDDY COUNTY NEW MEXICO

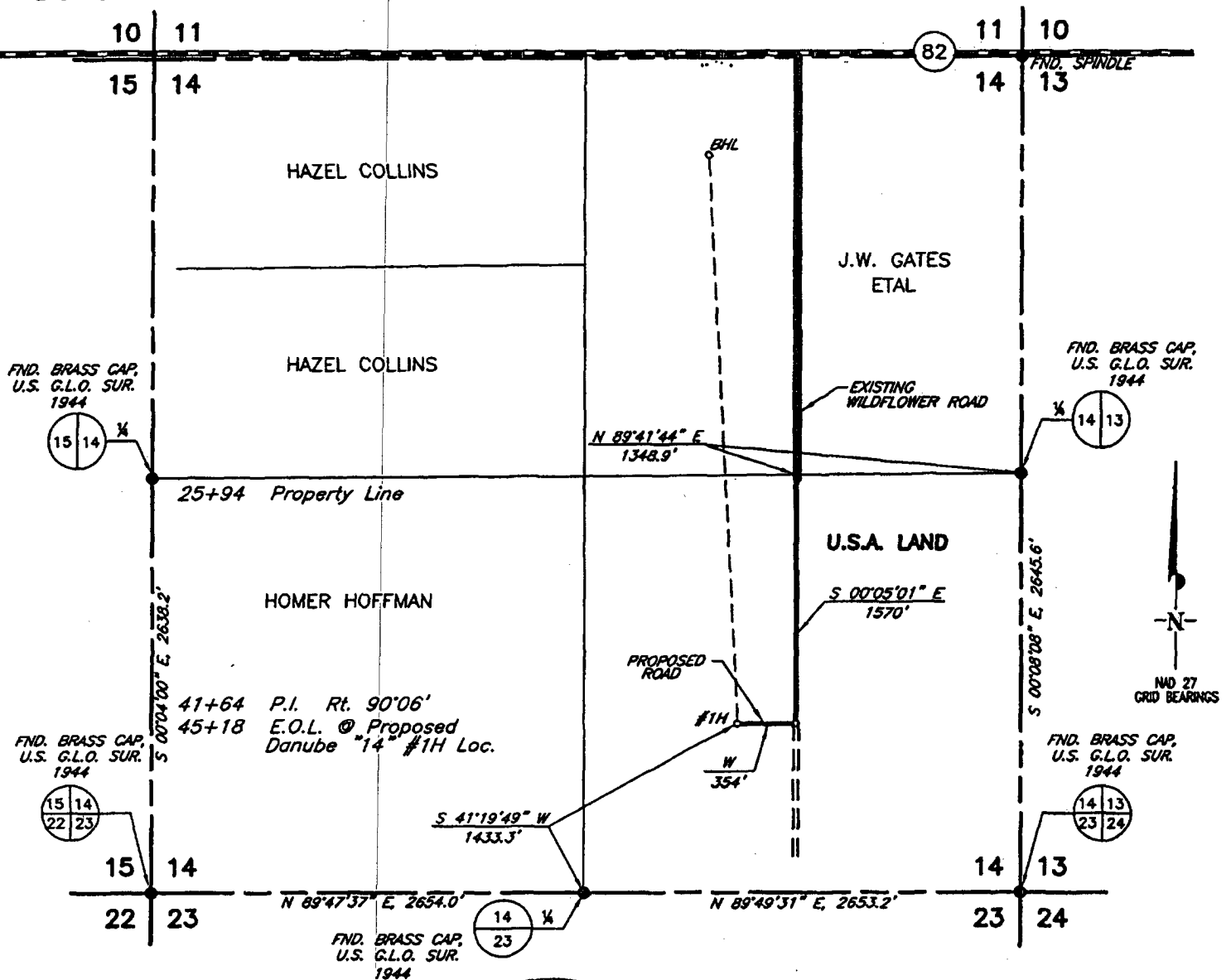

A strip of land 30.0 feet wide, 1924 feet or 0.56 miles in length and being 15.0 feet Left and 15.0 feet Right of the above centerline survey.

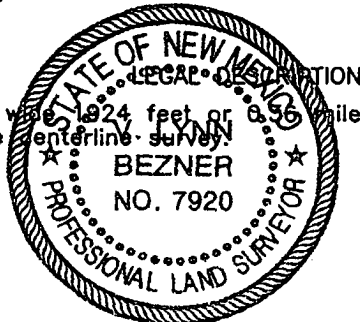

I HEREBY CERTIFY THAT I DIRECTED AND AM RESPONSIBLE FOR THIS SURVEY, THAT THIS SURVEY IS TRUE AND CORRECT TO THE BEST OF MY KNOWLEDGE AND BELIEF, AND THAT THIS SURVEY AND PLAT MEET THE MINIMUM STANDARDS FOR SURVEYING IN NEW MEXICO

V. Lynn Bezner

				EOG RESOURCES, INC.	SCALE: 1" = 1000'
					DATE: MARCH 8, 2005
NO.	REVISION	DATE	BY		JOB NO.: 101798-RD2
SURVEYED BY: J.T.				SURVEYING AND MAPPING BY TOPOGRAPHIC LAND SURVEYORS MIDLAND, TEXAS	QUAD NO.: 101SE
DRAWN BY: E.U.O.					
APPROVED BY: V.L.B.					SHEET : 2 OF 2

New Mexico Office of the State Engineer
POD Reports and DownloadsTownship: Range: Sections: NAD27 X: Y: Zone: Search Radius: County: Basin: Number: Suffix: Owner Name: (First) (Last) ☐ Non-Domestic ☐ Domestic ☒ All

POD / Surface Data Report

Avg Depth to Water Report

Water Column Report

Clear Form

iWATERS Menu

Help

AVERAGE DEPTH OF WATER REPORT 01/24/2006

Bsn	Tws	Rng	Sec	Zone	X	Y	Wells	Min	Max	Avg
RA	17S	24E	14				19	280	360	303

Record Count: 19