

Submit 3 Copies To Appropriate District Office
District I
1625 N. French Dr., Hobbs, NM 88240
District II
1301 W. Grand Ave., Artesia, NM 88210
District III
1000 Rio Brazos Rd., Aztec, NM 87410
District IV
1220 S. St. Francis Dr., Santa Fe, NM 87505

State of New Mexico
Energy, Minerals and Natural Resources

Form C-103
Revised June 10, 2003

OIL CONSERVATION DIVISION
1220 South St. Francis Dr.
Santa Fe, NM 87505

WELL API NO. 30-015-23691
5. Indicate Type of Lease STATE <input type="checkbox"/> FEE <input type="checkbox"/>
6. State Oil & Gas Lease No.
7. Lease Name or Unit Agreement Name Dale H Parke B Tr B
8. Well Number 2
9. OGRID Number 017985
10. Pool name or Wildcat Grayburg-Jackson SR, Q,GB,SA

RECEIVED
FEB 27 2006
DISTRICT II

SUNDRY NOTICES AND REPORTS ON WELLS
(DO NOT USE THIS FORM FOR PROPOSALS TO DRILL OR TO DEEPEN OR PLUG BACK TO A DIFFERENT RESERVOIR. USE "APPLICATION FOR PERMIT" (FORM C-101) FOR SUCH PROPOSALS.)

1. Type of Well:
Oil Well ☐ Gas Well ☒ Other water injection

2. Name of Operator
PREMIER OIL & GAS, INC.

3. Address of Operator
P.O. Box 1246, Artesia, NM 88211-1246

4. Well Location
Unit Letter K : 1650 feet from the South line and 2310 feet from the West line
Section 15 Township 17S Range 30E NMPM Eddy County

11. Elevation (Show whether DR, RKB, RT, GR, etc.)

12. Check Appropriate Box to Indicate Nature of Notice, Report or Other Data

NOTICE OF INTENTION TO:

- PERFORM REMEDIAL WORK ☐ PLUG AND ABANDON ☐
TEMPORARILY ABANDON ☐ CHANGE PLANS ☐
PULL OR ALTER CASING ☐ MULTIPLE COMPLETION ☐
OTHER: ☐

SUBSEQUENT REPORT OF:

- REMEDIAL WORK ☐ ALTERING CASING ☐
COMMENCE DRILLING OPNS. ☐ PLUG AND ABANDONMENT ☐
CASING TEST AND CEMENT JOB ☐
Repair casing as per failed
OTHER: Mechanical Integrity Test ☒

13. Describe proposed or completed operations. (Clearly state all pertinent details, and give pertinent dates, including estimated date of starting any proposed work). SEE RULE 1103. For Multiple Completions: Attach wellbore diagram of proposed completion or recompletion.

- TOH with coated tbg & packer
- Set RBP @ 2463'.
- Repair hole in surface csg @ 10'.
- Isolate hole in 5-1/2 csg between 555-586'.
- Shot 2 holes @ 562'.
- Set RBP @ 664' + sand. TIH with packer @ 444'.
- Squeezed 300 SXS 2% Premium Plus. Squeezed off. SI pressure 950#.
- Tagged cmt @ 472" DO cmt'd to 576'.
- Retrieve plugs. TIH with 79 jts of 2-3/8" tubing @ 2463 + Model 81 packer.
- Run chart.

I hereby certify that the information above is true and complete to the best of my knowledge and belief.

SIGNATURE Rosalie Jones TITLE President DATE 02/24/06

Type or print name Rosalie Jones E-mail address: Telephone No. 505-748-2093

(This space for State use)

APPROVED BY Gerry Guye TITLE Deputy Field Inspector DATE FEB 27 2006

Conditions of approval, if any:

District II - Artesia

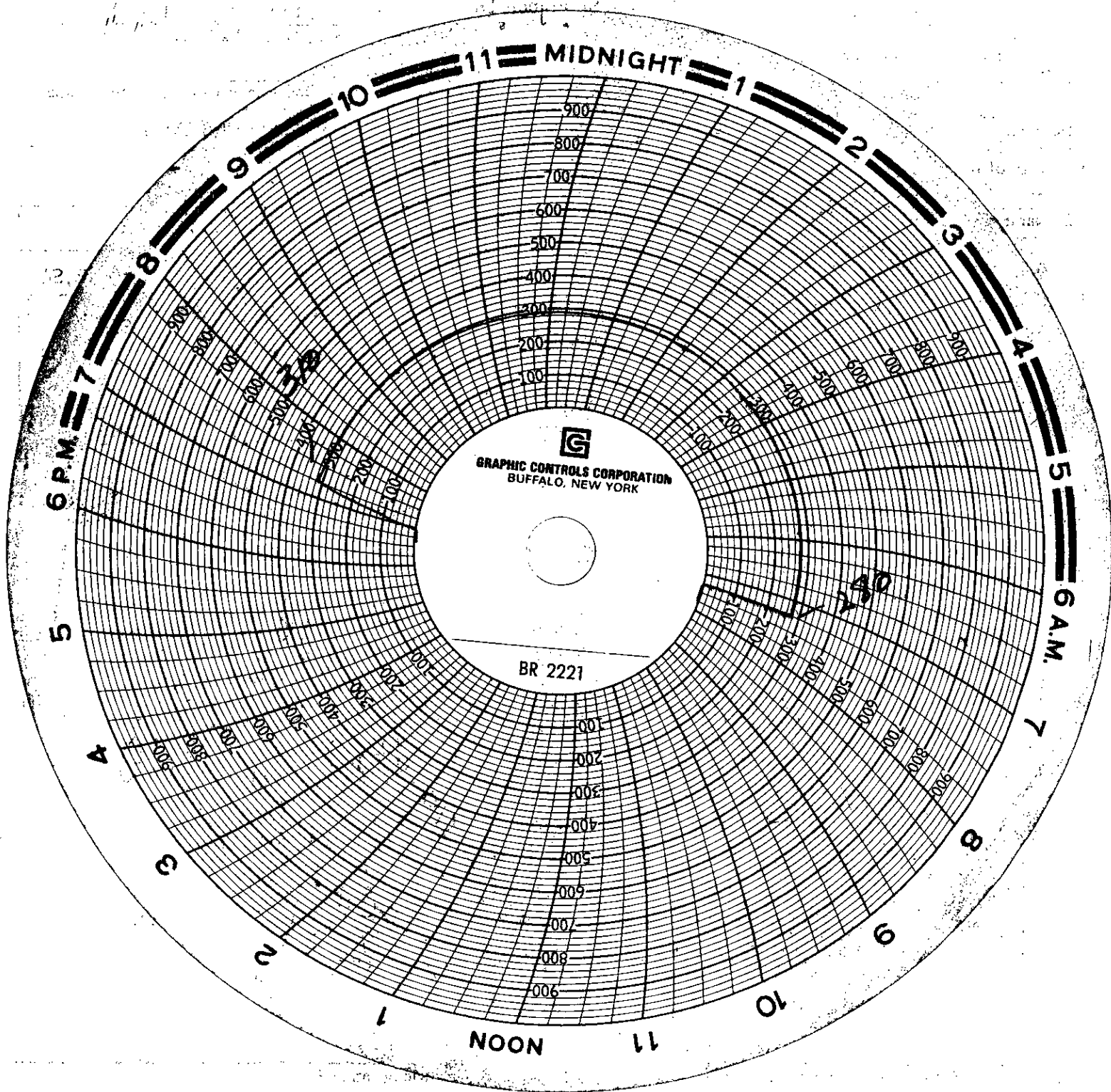

District II - Adesia
Deputy Field Inspector
Gerry Guay

Premier Oil & Gas
Purke B T B #2

2-2-06
API # 30-015-23691

District II - Athens
Deputy Field Inspector
Gerry Guay