

UNITED STATES
DEPARTMENT OF THE INTERIOR
BUREAU OF LAND MANAGEMENT

OCD Artesia

FORM APPROVED
OMB No. 1004-0137
Expires: October 31, 2014

SUNDRY NOTICES AND REPORTS ON WELLS
Do not use this form for proposals to drill or to re-enter an abandoned well. Use Form 3160-3 (APD) for such proposals.

5. Lease Serial No.
NMNM-012121

6. If Indian, Allottee or Tribe Name

SUBMIT IN TRIPLICATE - Other instructions on page 2.

1. Type of Well

☒ Oil Well ☐ Gas Well ☐ Other

7. If Unit of CA/Agreement, Name and/or No.
Cotton Draw Unit NM70928X

8. Well Name and No.
Cotton Draw Unit #182H

2. Name of Operator
Devon Energy Production Company, L.P.

9. API Well No.
30-015-42849

3a. Address
6488 Seven Rivers Highway
Artesia, NM 88210

3b. Phone No. (include area code)
575-748-0170

10. Field and Pool or Exploratory Area
Paduca; Bone Springs

4. Location of Well (Footage, Sec., T., R., M., or Survey Description)
2440' FSL & 2030' FEL, Unit J, Sec. 25, T24S, R31E

11. County or Parish, State
Eddy, NM

12. CHECK THE APPROPRIATE BOX(ES) TO INDICATE NATURE OF NOTICE, REPORT OR OTHER DATA

TYPE OF SUBMISSION	TYPE OF ACTION			
<input checked="" type="checkbox"/> Notice of Intent	<input type="checkbox"/> Acidize	<input type="checkbox"/> Deepen	<input type="checkbox"/> Production (Start/Resume)	<input type="checkbox"/> Water Shut-Off
<input type="checkbox"/> Subsequent Report	<input type="checkbox"/> Alter Casing	<input type="checkbox"/> Fracture Treat	<input type="checkbox"/> Reclamation	<input type="checkbox"/> Well Integrity
<input type="checkbox"/> Final Abandonment Notice	<input type="checkbox"/> Casing Repair	<input type="checkbox"/> New Construction	<input type="checkbox"/> Recomplete	<input checked="" type="checkbox"/> Other On-Lease Flow Line and Gas-Lift Line
	<input type="checkbox"/> Change Plans	<input type="checkbox"/> Plug and Abandon	<input type="checkbox"/> Temporarily Abandon	
	<input type="checkbox"/> Convert to Injection	<input type="checkbox"/> Plug Back	<input type="checkbox"/> Water Disposal	

13. Describe Proposed or Completed Operation: Clearly state all pertinent details, including estimated starting date of any proposed work and approximate duration thereof. If the proposal is to deepen directionally or recompleat horizontally, give subsurface locations and measured and true vertical depths of all pertinent markers and zones. Attach the Bond under which the work will be performed or provide the Bond No. on file with BLM/BIA. Required subsequent reports must be filed within 30 days following completion of the involved operations. If the operation results in a multiple completion or recompleat in a new interval, a Form 3160-4 must be filed once testing has been completed. Final Abandonment Notices must be filed only after all requirements, including reclamation, have been completed and the operator has determined that the site is ready for final inspection.)

AMEND SUNDRY-To construct a 6" buried fiber flow & a 6" buried fiber gas-lift line (in same trench) from the Cotton Draw Unit #182H to the Cotton Draw Unit #167 Battery (located in Sec. 36, T24S, R31E, Eddy County, NM).

The spacings for said line will be 30 feet wide by 3,989.07 feet (241.75 rods), containing 2.747 acres.

These lines are expected to carry 600 BOPD, 900 BWPD and 1.5 MMCFD at 100 PSI.

Expected start date will be soon after approval of this sundry.

Expected work time should be 2 weeks.

See attached plat #4328.

NM OIL CONSERVATION
ARTESIA DISTRICT

DEC 21 2015

RECEIVED

VD 12/22/15
ACCEPTED FOR RECORD
NMOC

14. I hereby certify that the foregoing is true and correct. Name (Printed/Typed)
Randy W. Parker

Title Sr. Field Landman

Signature

Date 11/19/2015

THIS SPACE FOR FEDERAL OR STATE OFFICE USE

Approved by

Steve Caffey

FIELD MANAGER

DEC 16 2015

Conditions of approval, if any, are attached. Approval of this notice does not warrant or certify that the applicant holds legal or equitable title to those rights in the subject lease which would entitle the applicant to conduct operations thereon.

Title

Date

Office CARLSBAD FIELD OFFICE

Title 18 U.S.C. Section 1001 and Title 43 U.S.C. Section 1212, make it a crime for any person knowingly and willfully to make to any department or agency of the United States any false, fictitious or fraudulent statements or representations as to any matter within its jurisdiction.

(Instructions on page 2)

FLOWLINE PLAT (400598XYZ)

6" BURIED FIBER FLOWLINE AND A 6" BURIED FIBER GAS LIFT LINE (IN SAME TRENCH) FROM THE COTTON DRAW UNIT 182H TO THE COTTON DRAW UNIT 167 BATTERY

DEVON ENERGY PRODUCTION COMPANY, L.P.
CENTERLINE SURVEY OF A PIPELINE CROSSING
SECTION 25, TOWNSHIP 24 SOUTH, RANGE 31 EAST, N.M.P.M.
EDDY COUNTY, STATE OF NEW MEXICO
NOVEMBER 16, 2015

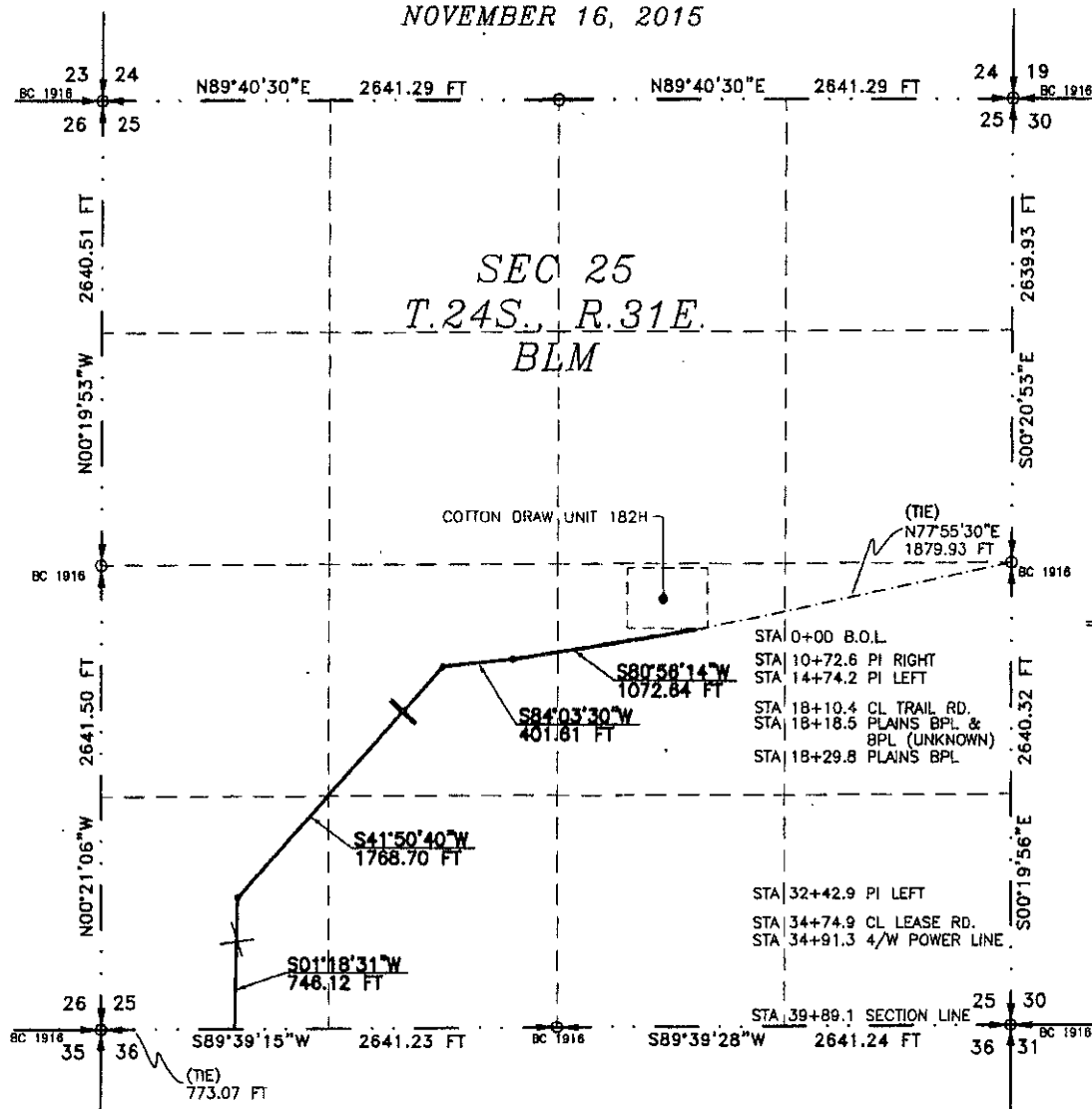

SEE NEXT SHEET (2-6) FOR DESCRIPTION

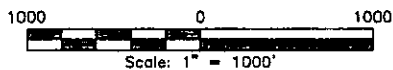

GENERAL NOTES

- 1.) THE INTENT OF THIS ROUTE SURVEY IS TO ACQUIRE AN EASEMENT.
- 2.) BASIS OF BEARING IS NMSP EAST MODIFIED TO SURFACE COORDINATES.

SURVEYOR CERTIFICATE

I, FILMON F. JARAMILLO, A NEW MEXICO PROFESSIONAL SURVEYOR NO. 12797, HEREBY CERTIFY THAT I HAVE CONDUCTED AND AM RESPONSIBLE FOR THIS SURVEY, THAT THIS SURVEY IS TRUE AND CORRECT TO THE BEST OF MY KNOWLEDGE AND BELIEF, AND THAT THIS SURVEY AND PLAT MEET THE MINIMUM STANDARDS FOR LAND SURVEYING IN THE STATE OF NEW MEXICO.

IN WITNESS WHEREOF, THIS CERTIFICATE IS EXECUTED AT CARLSBAD,

NEW MEXICO, THIS 16TH DAY OF NOVEMBER 2015

[Signature of Filmon F. Jaramillo]
FILMON F. JARAMILLO, PLS. 12797
301 SOUTH CANAL
CARLSBAD, NEW MEXICO 88220
(575) 234-3341

MADRON SURVEYING, INC.
301 SOUTH CANAL
CARLSBAD, NEW MEXICO 88220
Phone (575) 234-3341

SHEET: 1-6

MADRON SURVEYING, INC. CARLSBAD, NEW MEXICO

SURVEY NO. 4328

FLOWLINE PLAT (400598XYZ)

6" BURIED FIBER FLOWLINE AND A 6" BURIED FIBER GAS LIFT LINE (IN SAME TRENCH) FROM THE COTTON DRAW UNIT 182H TO THE COTTON DRAW UNIT 167 BATTERY

**DEVON ENERGY PRODUCTION COMPANY, L.P.
CENTERLINE SURVEY OF A PIPELINE CROSSING
SECTION 25, TOWNSHIP 24 SOUTH, RANGE 31 EAST, N.M.P.M.
EDDY COUNTY, STATE OF NEW MEXICO
NOVEMBER 16, 2015**

DESCRIPTION

A STRIP OF LAND 30 FEET WIDE CROSSING BUREAU OF LAND MANAGEMENT LAND IN SECTION 25, TOWNSHIP 24 SOUTH, RANGE 31 EAST, N.M.P.M., EDDY COUNTY, STATE OF NEW MEXICO AND BEING 15 FEET EACH SIDE OF THE FOLLOWING DESCRIBED CENTERLINE SURVEY:

BEGINNING AT A POINT WITHIN THE NW/4 SE/4 OF SAID SECTION 25, TOWNSHIP 24 SOUTH, RANGE 31 EAST, N.M.P.M., WHENCE THE EAST QUARTER CORNER OF SAID SECTION 25, TOWNSHIP 24 SOUTH, RANGE 31 EAST, N.M.P.M. BEARS N77°55'30"E, A DISTANCE OF 1879.93 FEET;

THENCE S80°56'14"W A DISTANCE OF 1072.64 FEET TO AN ANGLE POINT OF THE LINE HEREIN DESCRIBED;

THENCE S84°03'30"W A DISTANCE OF 401.61 FEET TO AN ANGLE POINT OF THE LINE HEREIN DESCRIBED;

THENCE S41°50'40"W A DISTANCE OF 1768.70 FEET TO AN ANGLE POINT OF THE LINE HEREIN DESCRIBED;

THENCE S01°18'31"W A DISTANCE OF 746.12 FEET THE TERMINUS OF THIS CENTERLINE SURVEY, WHENCE THE SOUTHWEST CORNER OF SAID SECTION 25, TOWNSHIP 24 SOUTH, RANGE 31 EAST, N.M.P.M. BEARS S89°39'15"W, A DISTANCE OF 773.07 FEET;

SAID STRIP OF LAND BEING 3989.07 FEET OR 241.75 RODS IN LENGTH, CONTAINING 2.747 ACRES MORE OR LESS AND BEING ALLOCATED BY FORTIES AS FOLLOWS:

NW/4 SE/4	810.36 L.F.	49.11 RODS	0.558 ACRES
NE/4 SW/4	1649.40 L.F.	99.96 RODS	1.136 ACRES
NW/4 SW/4	7.44 L.F.	0.45 RODS	0.005 ACRES
SW/4 SW/4	1521.87 L.F.	92.23 RODS	1.048 ACRES

SURVEYOR CERTIFICATE

I, FILMON F. JARAMILLO, A NEW MEXICO PROFESSIONAL SURVEYOR NO. 12797, HEREBY CERTIFY THAT I HAVE CONDUCTED AND AM RESPONSIBLE FOR THIS SURVEY, THAT THIS SURVEY IS TRUE AND CORRECT TO THE BEST OF MY KNOWLEDGE AND BELIEF, AND THAT THIS SURVEY AND PLAT MEET THE MINIMUM STANDARDS FOR LAND SURVEYING IN THE STATE OF NEW MEXICO.

IN WITNESS WHEREOF, THIS CERTIFICATE IS EXECUTED AT CARLSBAD,

NEW MEXICO, THIS 18 DAY OF NOVEMBER 2015

GENERAL NOTES

1.) THE INTENT OF THIS ROUTE SURVEY IS TO ACQUIRE AN EASEMENT.

2.) BASIS OF BEARING IS NMSP EAST MODIFIED TO SURFACE COORDINATES.

SHEET: 2-6

MADRON SURVEYING, INC.

301 SOUTH CANAL
(575) 234-3341

FILMON F. JARAMILLO RLS 12797

MADRON SURVEYING, INC.
301 SOUTH CANAL
CARLSBAD, NEW MEXICO 88220
Phone (575) 234-3341

SURVEY NO. 4328

FLOWLINE PLAT (400598XYZ)

6" BURIED FIBER FLOWLINE AND A 6" BURIED FIBER GAS LIFT LINE (IN SAME TRENCH) FROM THE COTTON DRAW UNIT 182H TO THE COTTON DRAW UNIT 167 BATTERY

DEVON ENERGY PRODUCTION COMPANY, L.P.
CENTERLINE SURVEY OF A PIPELINE CROSSING
SECTION 36, TOWNSHIP 24 SOUTH, RANGE 31 EAST, N.M.P.M.
EDDY COUNTY, STATE OF NEW MEXICO
NOVEMBER 16, 2015

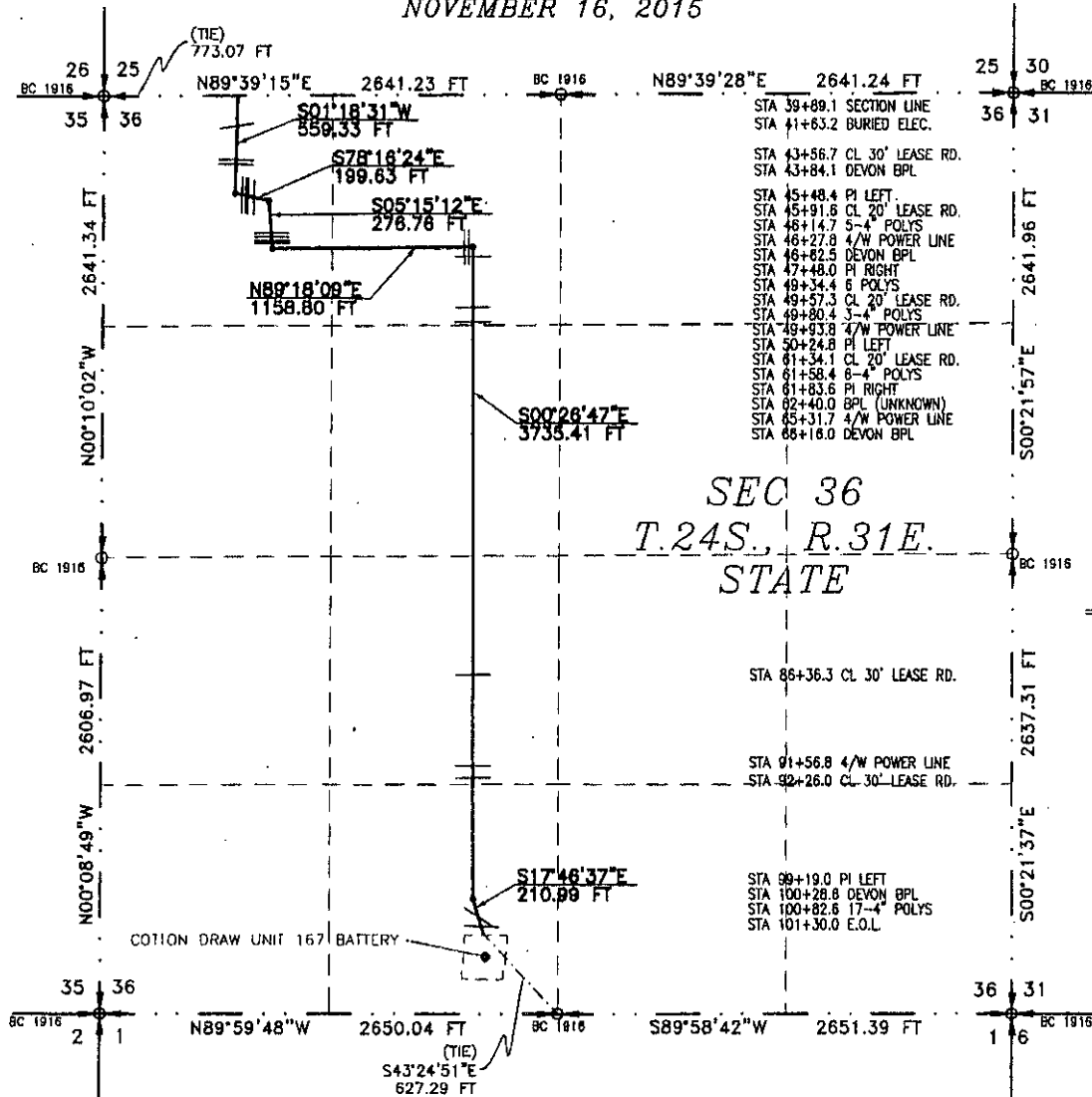

SEC 36
T.24S., R.31E.
STATE

SEE NEXT SHEET (4-6) FOR DESCRIPTION



GENERAL NOTES

- 1.) THE INTENT OF THIS ROUTE SURVEY IS TO ACQUIRE AN EASEMENT.
- 2.) BASIS OF BEARING IS NMSP EAST MODIFIED TO SURFACE COORDINATES.

SURVEYOR CERTIFICATE

I, FILMON F. JARAMILLO, A NEW MEXICO PROFESSIONAL SURVEYOR NO. 12797, HEREBY CERTIFY THAT I HAVE CONDUCTED AND AM RESPONSIBLE FOR THIS SURVEY, THAT THIS SURVEY IS TRUE AND CORRECT TO THE BEST OF MY KNOWLEDGE AND BELIEF, AND THAT THIS SURVEY AND PLAT MEET THE MINIMUM STANDARDS FOR LAND SURVEYING IN THE STATE OF NEW MEXICO.

IN WITNESS WHEREOF THIS CERTIFICATE IS EXECUTED AT CARLSBAD,

NEW MEXICO, THIS 18 DAY OF NOVEMBER 2015

Filmon F. Jaramillo
FILMON F. JARAMILLO, PLS. 12797
PROFESSIONAL

MADRON SURVEYING, INC.
301 SOUTH CANAL
CARLSBAD, NEW MEXICO 88220
Phone (575) 234-3341

SHEET: 3-6

MADRON SURVEYING, INC. 301 SOUTH CANAL (575) 234-3341 CARLSBAD, NEW MEXICO

SURVEY NO. 4328

FLOWLINE PLAT (400598XYZ)

6" BURIED FIBER FLOWLINE AND A 6" BURIED FIBER GAS LIFT LINE (IN SAME TRENCH) FROM THE COTTON DRAW UNIT 182H TO THE COTTON DRAW UNIT 167 BATTERY

**DEVON ENERGY PRODUCTION COMPANY, L.P.
CENTERLINE SURVEY OF A PIPELINE CROSSING
SECTION 36, TOWNSHIP 24 SOUTH, RANGE 31 EAST, N.M.P.M.
EDDY COUNTY, STATE OF NEW MEXICO
NOVEMBER 16, 2015**

DESCRIPTION

A STRIP OF LAND 30 FEET WIDE CROSSING STATE OF NEW MEXICO LAND IN SECTION 36, TOWNSHIP 24 SOUTH, RANGE 31 EAST, N.M.P.M., EDDY COUNTY, STATE OF NEW MEXICO AND BEING 15 FEET EACH SIDE OF THE FOLLOWING DESCRIBED CENTERLINE SURVEY:

BEGINNING AT A POINT WITHIN THE NW/4 NW/4 OF SAID SECTION 36, TOWNSHIP 24 SOUTH, RANGE 31 EAST, N.M.P.M., WHENCE THE NORTHWEST CORNER OF SAID SECTION 36, TOWNSHIP 24 SOUTH, RANGE 31 EAST, N.M.P.M. BEARS S89°39'15"W, A DISTANCE OF 773.07 FEET;

THENCE S01°18'31"W A DISTANCE OF 559.33 FEET TO AN ANGLE POINT OF THE LINE HEREIN DESCRIBED;

THENCE S78°16'24"E A DISTANCE OF 199.63 FEET TO AN ANGLE POINT OF THE LINE HEREIN DESCRIBED;

THENCE S05°15'12"E A DISTANCE OF 276.76 FEET TO AN ANGLE POINT OF THE LINE HEREIN DESCRIBED;

THENCE N89°18'09"E A DISTANCE OF 1158.80 FEET TO AN ANGLE POINT OF THE LINE HEREIN DESCRIBED;

THENCE S00°26'47"E A DISTANCE OF 3735.41 FEET TO AN ANGLE POINT OF THE LINE HEREIN DESCRIBED;

THENCE S17°46'37"E A DISTANCE OF 210.99 FEET THE TERMINUS OF THIS CENTERLINE SURVEY, WHENCE THE SOUTH QUARTER CORNER OF SAID SECTION 36, TOWNSHIP 24 SOUTH, RANGE 31 EAST, N.M.P.M. BEARS S43°24'51"E, A DISTANCE OF 627.29 FEET;

SAID STRIP OF LAND BEING 8140.92 FEET OR 372.17 RODS IN LENGTH, CONTAINING 4.229 ACRES MORE OR LESS AND BEING ALLOCATED BY FORTIES AS FOLLOWS:

NW/4 NW/4	1378.45 L.F.	83.54 RODS	0.949 ACRES
NE/4 NW/4	1267.41 L.F.	76.81 RODS	0.873 ACRES
SE/4 NW/4	1320.83 L.F.	80.05 RODS	0.910 ACRES
NE/4 SW/4	1309.88 L.F.	79.39 RODS	0.902 ACRES
SE/4 SW/4	864.35 L.F.	52.38 RODS	0.595 ACRES

SURVEYOR CERTIFICATE

I, FILIMON F. JARAMILLO, A NEW MEXICO PROFESSIONAL SURVEYOR NO. 12797, HEREBY CERTIFY THAT I HAVE CONDUCTED AND AM RESPONSIBLE FOR THIS SURVEY, THAT THIS SURVEY IS TRUE AND CORRECT TO THE BEST OF MY KNOWLEDGE AND BELIEF, AND THAT THIS SURVEY AND PLAT MEET THE MINIMUM STANDARDS FOR LAND SURVEYING IN THE STATE OF NEW MEXICO.

IN WITNESS WHEREOF, THIS CERTIFICATE IS EXECUTED AT CARLSBAD,

NEW MEXICO, THIS 16TH DAY OF NOVEMBER 2015

GENERAL NOTES

1.) THE INTENT OF THIS ROUTE SURVEY IS TO ACQUIRE AN EASEMENT.

2.) BASIS OF BEARING IS NMSP EAST MODIFIED TO SURFACE COORDINATES.

SHEET: 4-6

MADRON SURVEYING, INC.

301 SOUTH CANAL
(575) 234-3341

CARLSBAD, NEW MEXICO

SURVEY NO. 4328

MADRON SURVEYING, INC.
301 SOUTH CANAL
CARLSBAD, NEW MEXICO 88220
Phone (575) 234-3341

FLOWLINE PLAT (400598XYZ)

6" BURIED FIBER FLOWLINE AND A 6" BURIED FIBER GAS LIFT LINE (IN SAME TRENCH) FROM THE
COTTON DRAW UNIT 182H TO THE COTTON DRAW UNIT 167 BATTERY

DEVON ENERGY PRODUCTION COMPANY, L.P.
CENTERLINE SURVEY OF A PIPELINE CROSSING
SECTIONS 25, 36, TOWNSHIP 24 SOUTH, RANGE 31 EAST, N.M.P.M.
EDDY COUNTY, STATE OF NEW MEXICO
NOVEMBER 16, 2015

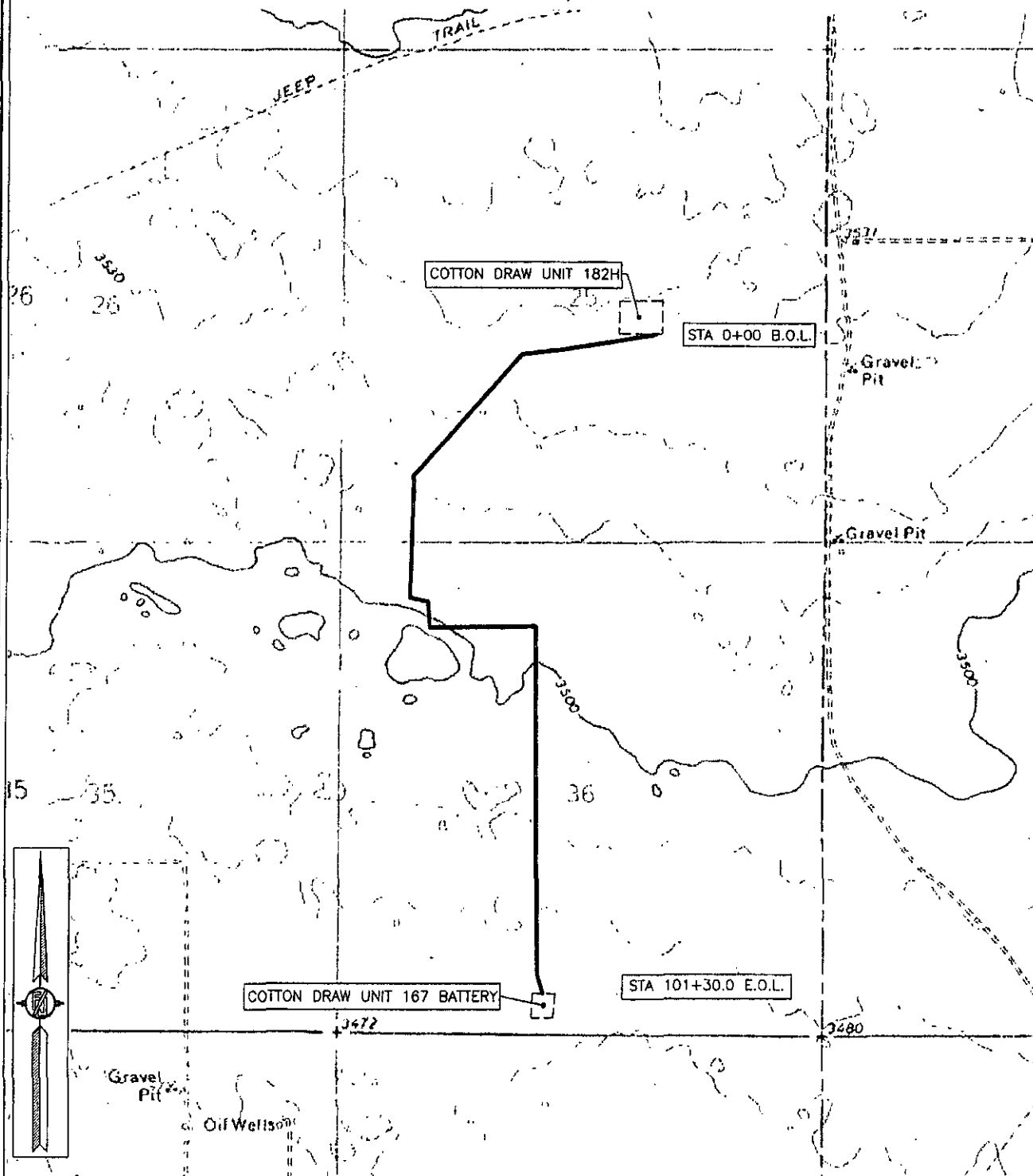

SHEET: 5-6

MADRON SURVEYING, INC. 501 SOUTH CANAL CARLSBAD, NEW MEXICO
(575) 234-3341

SURVEY NO. 4328

FLOWLINE PLAT (400598XYZ)

6" BURIED FIBER FLOWLINE AND A 6" BURIED FIBER GAS LIFT LINE (IN SAME TRENCH) FROM THE
COTTON DRAW UNIT 182H TO THE COTTON DRAW UNIT 167 BATTERY

DEVON ENERGY PRODUCTION COMPANY, L.P.
CENTERLINE SURVEY OF A PIPELINE CROSSING
SECTIONS 25, 36, TOWNSHIP 24 SOUTH, RANGE 31 EAST, N.M.P.M.
EDDY COUNTY, STATE OF NEW MEXICO
NOVEMBER 16, 2015

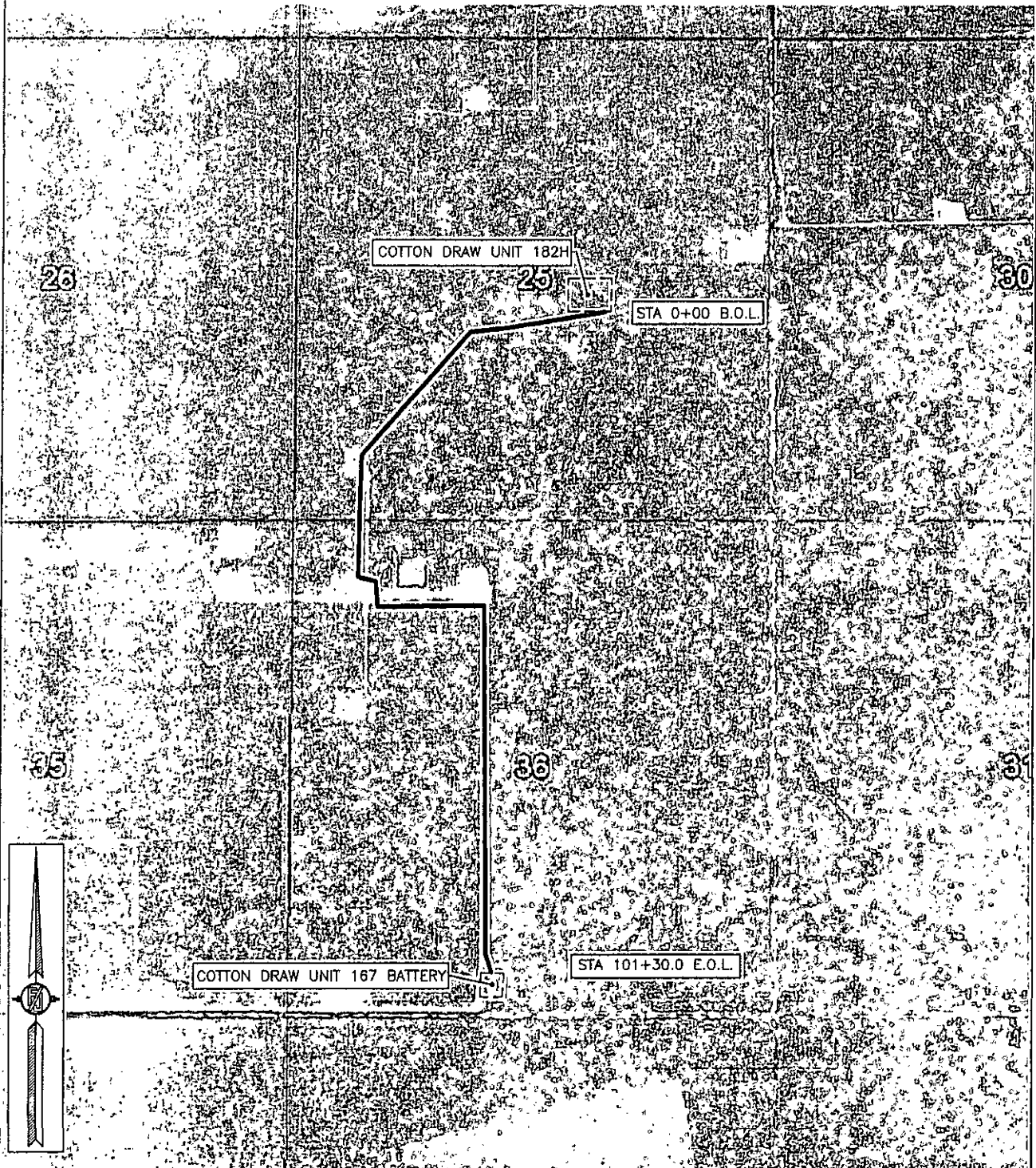

SHEET: 6-6

SURVEY NO. 4328

MADRON SURVEYING, INC. 301 SOUTH CANAL CARLSBAD, NEW MEXICO
(575) 234-3341