

UNITED STATES  
DEPARTMENT OF THE INTERIOR  
BUREAU OF LAND MANAGEMENT**Carlsbad Field Office**  
**OCD Artesia**FORM APPROVED  
OMB NO. 1004-0135  
Expires: July 31, 2010**SUNDRY NOTICES AND REPORTS ON WELLS**  
*Do not use this form for proposals to drill or to re-enter an abandoned well. Use form 3160-3 (APD) for such proposals.***SUBMIT IN TRIPLICATE - Other instructions on reverse side.**

1. Type of Well <input checked="" type="checkbox"/> Oil Well <input type="checkbox"/> Gas Well <input type="checkbox"/> Other		5. Lease Serial No. NMNM012121
2. Name of Operator DEVON ENERGY PRODUCTION CO		6. If Indian, Allottee or Tribe Name
3a. Address 333 WEST SHERIDAN AVE OKLAHOMA CITY, OK 73102		7. If Unit or CA/Agreement, Name and/or No. 891005247X
3b. Phone No. (include area code) Ph: 940-393-2190		8. Well Name and No. COTTON DRAW UNIT 208H
4. Location of Well (Footage, Sec., T., R., M., or Survey Description) Sec 25 T24S R31E NESW 2440FSL 1980FWL 32.187792 N Lat, 103.733644 W Lon		9. API Well No. 30-015-42876-00-X1
		10. Field and Pool, or Exploratory PADUCA
		11. County or Parish, and State EDDY COUNTY, NM

**12. CHECK APPROPRIATE BOX(ES) TO INDICATE NATURE OF NOTICE, REPORT, OR OTHER DATA**

TYPE OF SUBMISSION	TYPE OF ACTION			
<input checked="" type="checkbox"/> Notice of Intent	<input type="checkbox"/> Acidize	<input type="checkbox"/> Deepen	<input type="checkbox"/> Production (Start/Resume)	<input type="checkbox"/> Water Shut-Off
<input type="checkbox"/> Subsequent Report	<input type="checkbox"/> Alter Casing	<input type="checkbox"/> Fracture Treat	<input type="checkbox"/> Reclamation	<input type="checkbox"/> Well Integrity
<input type="checkbox"/> Final Abandonment Notice	<input type="checkbox"/> Casing Repair	<input type="checkbox"/> New Construction	<input type="checkbox"/> Recomplete	<input checked="" type="checkbox"/> Other Surface Disturbance
	<input type="checkbox"/> Change Plans	<input type="checkbox"/> Plug and Abandon	<input type="checkbox"/> Temporarily Abandon	
	<input type="checkbox"/> Convert to Injection	<input type="checkbox"/> Plug Back	<input type="checkbox"/> Water Disposal	

13. Describe Proposed or Completed Operation (clearly state all pertinent details, including estimated starting date of any proposed work and approximate duration thereof. If the proposal is to deepen directionally or recompleat horizontally, give subsurface locations and measured and true vertical depths of all pertinent markers and zones. Attach the Bond under which the work will be performed or provide the Bond No. on file with BLM/BIA. Required subsequent reports shall be filed within 30 days following completion of the involved operations. If the operation results in a multiple completion or recompleat in a new interval, a Form 3160-4 shall be filed once testing has been completed. Final Abandonment Notices shall be filed only after all requirements, including reclamation, have been completed, and the operator has determined that the site is ready for final inspection.)

Respectfully request approval to install a three phase 22.8/13.2kV overhead electric line starting at a proposed electric line sundry pending approval(Process #3160-5, Serial number 810-30207) located in NE/4 SW/4 section 25, T24S-R31E extending to the Cotton Draw Unit #208 location, API 30-015-42876 located in NE/4 SW/4 section 25, T24S-R31E Eddy County, New Mexico.

Wire Size will be 1/0 with 45'C4 poles. Approximately 3 poles.

381.21 Feet (23.10 Rods) X 30 Feet wide containing .263 acres. See attached plats, CDU 208 Electric Line.

Estimated construction duration 30 days.

**NM OIL CONSERVATION**  
ARTESIA DISTRICT

JAN 14 2016

RECEIVED

Accepted for record  
NMOC 1/15/16

14. I hereby certify that the foregoing is true and correct. Electronic Submission #300979 verified by the BLM Well Information System For DEVON ENERGY PRODUCTION CO LP, sent to the Carlsbad Committed to AFMS for processing by CATHY QUEEN on 07/13/2015 (15CQ0451SE)	
Name (Printed/Typed) GREGG LARSON	Title RIGHT OF WAY SUPERINTENDENT
Signature (Electronic Submission)	Date 05/07/2015

**THIS SPACE FOR FEDERAL OR STATE OFFICE USE**

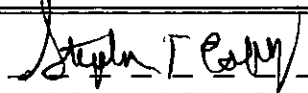
Approved By 	FOR FIELD MANAGER	Date 1/6/16
Conditions of approval, if any, are attached. Approval of this notice does not warrant or certify that the applicant holds legal or equitable title to those rights in the subject lease which would entitle the applicant to conduct operations thereon.		Office <b>BLM-CARLSBAD FIELD OFFICE</b>

Title 18 U.S.C. Section 1001 and Title 43 U.S.C. Section 1212, make it a crime for any person knowingly and willfully to make to any department or agency of the United States any false, fictitious or fraudulent statements or representations as to any matter within its jurisdiction.

**\*\* BLM REVISED \*\* BLM REVISED \*\* BLM REVISED \*\* BLM REVISED \*\* BLM REVISED \*\***

UNITED STATES  
DEPARTMENT OF THE INTERIOR  
BUREAU OF LAND MANAGEMENTFORM APPROVED  
OMB NO. 1004-0135  
Expires: July 31, 2010**SUNDRY NOTICES AND REPORTS ON WELLS**  
*Do not use this form for proposals to drill or to re-enter an abandoned well. Use form 3160-3 (APD) for such proposals.***SUBMIT IN TRIPLICATE - Other instructions on reverse side.**

1. Type of Well <input checked="" type="checkbox"/> Oil Well <input type="checkbox"/> Gas Well <input type="checkbox"/> Other		5. Lease Serial No. NMNM012121
2. Name of Operator DEVON ENERGY PRODUCTION CO		6. If Indian, Allottee or Tribe Name
Contact: GREGG LARSON Email: gregg.larson@dmn.com		7. If Unit or CA/Agreement, Name and/or No. 891005247X
3a. Address 333 WEST SHERIDAN AVE OKLAHOMA CITY, OK 73102	3b. Phone No. (include area code) Ph: 940-393-2190	8. Well Name and No. COTTON DRAW UNIT 182H
4. Location of Well (Footage, Sec., T., R., M., or Survey Description) Sec 25 T24S R31E NWSE 2440FSL 2030FEL 32.187794 N Lat, 103.729529 W Lon		9. API Well No. 30-015-42849-00-X1
		10. Field and Pool, or Exploratory PADUCA
		11. County or Parish, and State EDDY COUNTY, NM

## 12. CHECK APPROPRIATE BOX(ES) TO INDICATE NATURE OF NOTICE, REPORT, OR OTHER DATA

TYPE OF SUBMISSION	TYPE OF ACTION			
<input checked="" type="checkbox"/> Notice of Intent	<input type="checkbox"/> Acidize	<input type="checkbox"/> Deepen	<input type="checkbox"/> Production (Start/Resume)	<input type="checkbox"/> Water Shut-Off
<input type="checkbox"/> Subsequent Report	<input type="checkbox"/> Alter Casing	<input type="checkbox"/> Fracture Treat	<input type="checkbox"/> Reclamation	<input type="checkbox"/> Well Integrity
<input type="checkbox"/> Final Abandonment Notice	<input type="checkbox"/> Casing Repair	<input type="checkbox"/> New Construction	<input type="checkbox"/> Recomplete	<input checked="" type="checkbox"/> Other
	<input type="checkbox"/> Change Plans	<input type="checkbox"/> Plug and Abandon	<input type="checkbox"/> Temporarily Abandon	Surface Disturbance
	<input type="checkbox"/> Convert to Injection	<input type="checkbox"/> Plug Back	<input type="checkbox"/> Water Disposal	

13. Describe Proposed or Completed Operation (clearly state all pertinent details, including estimated starting date of any proposed work and approximate duration thereof. If the proposal is to deepen directionally or recompleat horizontally, give subsurface locations and measured and true vertical depths of all pertinent markers and zones. Attach the Bond under which the work will be performed or provide the Bond No. on file with BLM/BIA. Required subsequent reports shall be filed within 30 days following completion of the involved operations. If the operation results in a multiple completion or recompleat in a new interval, a Form 3160-4 shall be filed once testing has been completed. Final Abandonment Notices shall be filed only after all requirements, including reclamation, have been completed, and the operator has determined that the site is ready for final inspection.)

Respectfully request approval to install a three phase 22.8/13.2kV overhead electric line starting at an existing electric line located in the SW/4 of section 25, T24S, R31E (near Cotton Draw #110H location, API 30-015-36406) extending to the Cotton Draw 182H/245H location, API 30-01542849 Eddy County, New Mexico.

Wire size will be 1/0 with 45'C4 poles. Approximately 17 poles.

3,380.20 Feet (204.86 Rods) X 30 feet wide containing 2.328 acres.

Estimated construction duration 30 days.

This Electric line will also services following locations: Cotton Draw Unit #208, API 30-015-42876,

14. I hereby certify that the foregoing is true and correct. <b>Electronic Submission #300919 verified by the BLM Well Information System For DEVON ENERGY PRODUCTION CO LP, sent to the Carlsbad Committed to AFMSS for processing by CATHY QUEEN on 07/14/2015 (15CQ0474SE)</b>	
Name (Printed/Typed) GREGG LARSON	Title RIGHT OF WAY SUPERINTENDENT
Signature (Electronic Submission)	Date 05/07/2015

## THIS SPACE FOR FEDERAL OR STATE OFFICE USE

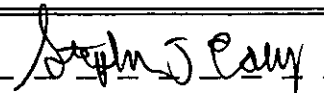
Approved By 	Title FOR FIELD MANAGER	Date 1/6/16
Conditions of approval, if any, are attached. Approval of this notice does not warrant or certify that the applicant holds legal or equitable title to those rights in the subject lease which would entitle the applicant to conduct operations thereon.		Office BLM-CARLSBAD FIELD OFFICE

Title 18 U.S.C. Section 1001 and Title 43 U.S.C. Section 1212, make it a crime for any person knowingly and willfully to make to any department or agency of the United States any false, fictitious or fraudulent statements or representations as to any matter within its jurisdiction.

**\*\* BLM REVISED \*\* BLM REVISED \*\* BLM REVISED \*\* BLM REVISED \*\* BLM REVISED \*\***

§

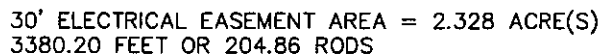

B.L. Laman PLS #22404  
Date Signed: 05-06-2015  
353 CR 526 Magnolia Springs, TX.  
(903) 388-3045 75956  
Employee of Horizonrow, LLC

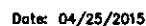

SECTION 25, T24S-R31E, N.M.P.M.,  
EDDY COUNTY, NEW MEXICO

LEGAL DESCRIPTION  
FOR  
DEVON ENERGY PRODUCTION COMPANY, L.P.

BUREAU OF LAND MANAGEMENT

30' EASEMENT DESCRIPTION:

**BEING** an easement thirty (30) feet in width lying fifteen (15) feet on the right side and fifteen (15) feet on the left side of the survey centerline described below, being out of the southwest quarter (SW ¼) and southeast quarter (SE ¼) of Section 25, Township 24 South, Range 31 East, N.M.P.M., Eddy County, New Mexico, and being out of a parcel of land owned by the Bureau of Land Management. Said centerline of easement being more particularly described as follows:

Commencing from a 2" iron pipe w/ BC1916 found for the southwest corner of Section 25, T24S-R31E, N.M.P.M., Eddy County, New Mexico;

Thence N 58°25'44" E a distance of 959.43' to the **Point of Beginning** of this easement having coordinates of Northing=430621.62, Easting=725708.39 feet and continuing the following courses;

Thence N 01°09'02" W, a distance of 183.72' to an angle point;

Thence N 42°01'33" E, a distance of 1778.82' to an angle point;

Thence N 87°05'49" E, a distance of 315.32' to an angle point;

Thence N 78°39'24" E, a distance of 407.55' to an angle point;

Thence N 81°44'43" E, a distance of 546.49' to an angle point;

Thence N 00°13'21" E, a distance of 98.15' to an angle point;

Thence N 54°18'10" W, a distance of 50.15' to the **Point of Ending** having coordinates of Northing=432428.69, Easting=728110.54 feet, from said point a 2" iron pipe w/ BC1916 found for the northwest corner of Section 25, T24S-R31E, N.M.P.M., Eddy County, New Mexico bears N 47°34'27" W a distance of 4404.42', covering 3380.20' or 204.86 rods and having an area of 2.328 acres.

NOTES:

Bearings, distances and coordinates shown herein are based on New Mexico State Plane Coordinate System, NAD 83, East Zone 3001, US Survey Feet, all distances are grid.

I, B.L. Laman, New Mexico PLS No. 22404, hereby certify this survey to reflect an actual survey made on the ground under my supervision. This survey meets the minimum standards for surveying in New Mexico.



B.L. Laman PLS 22404  
Date Signed: 05/06/2015  
Horizon Row, LLC  
353 CR 526 Magnolia Springs, TX  
(903) 388-3045 75956  
Employee of Horizon Row, LLC



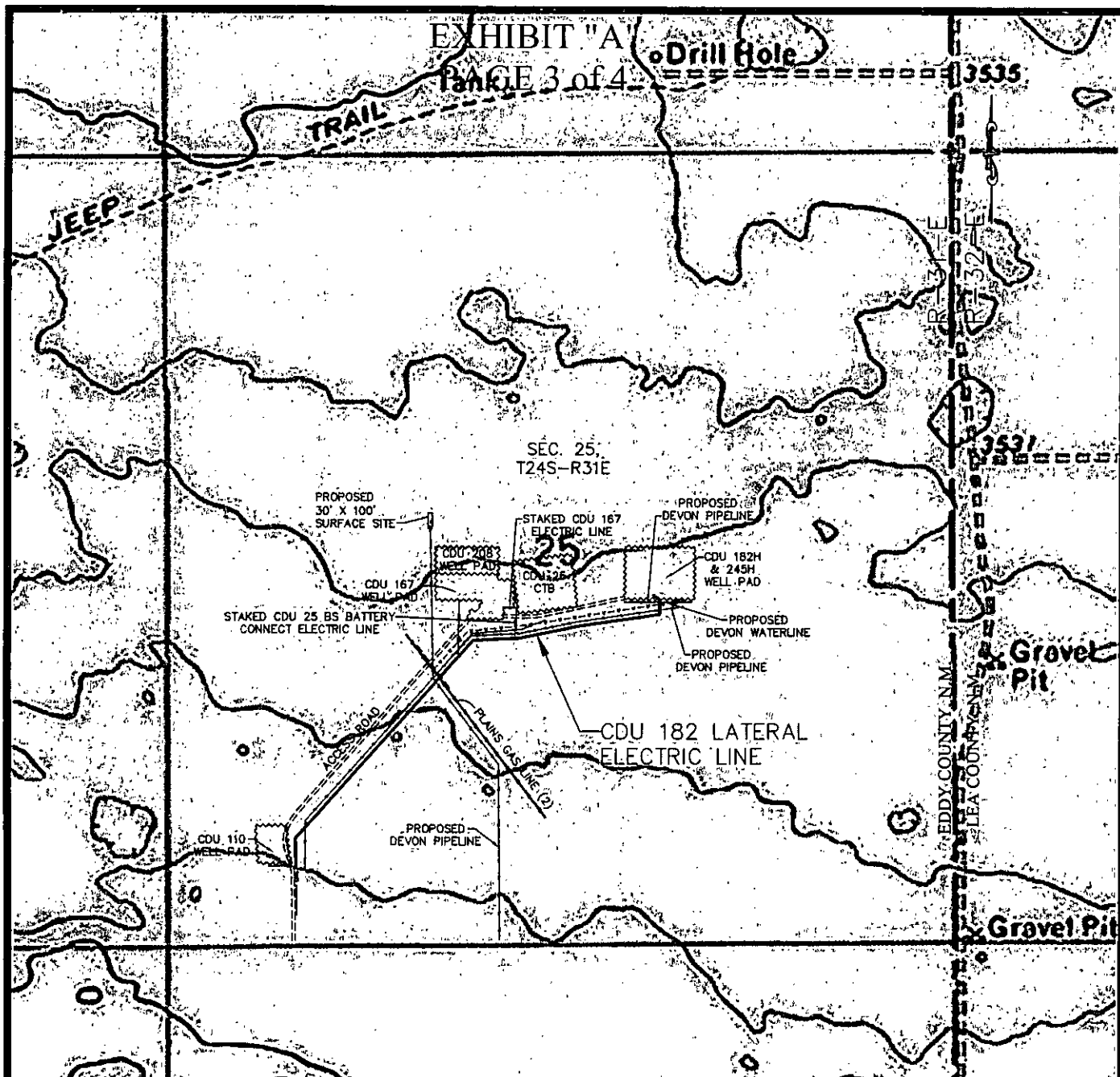

## CDU 182 LATERAL ELECTRIC LINE

SECTION 25, T24S-R31E, N.M.P.M.  
EDDY COUNTY, NEW MEXICO

**HORIZON ROW LLC**

DEVON ENERGY PRODUCTION CO., L.P.

PROPOSED 30' EASEMENT

Drawn by:  
D. O'Neal

Date: 04/25/2015

Drawn for:



LINE NUMBER:  
EL7618

WBS NUMBER:  
CC-110133.01

SCALE:  
1" = 1000'

REVISIONS:

SHEET:  
3 OF 4

# EXHIBIT "A"

## PAGE 4 of 4

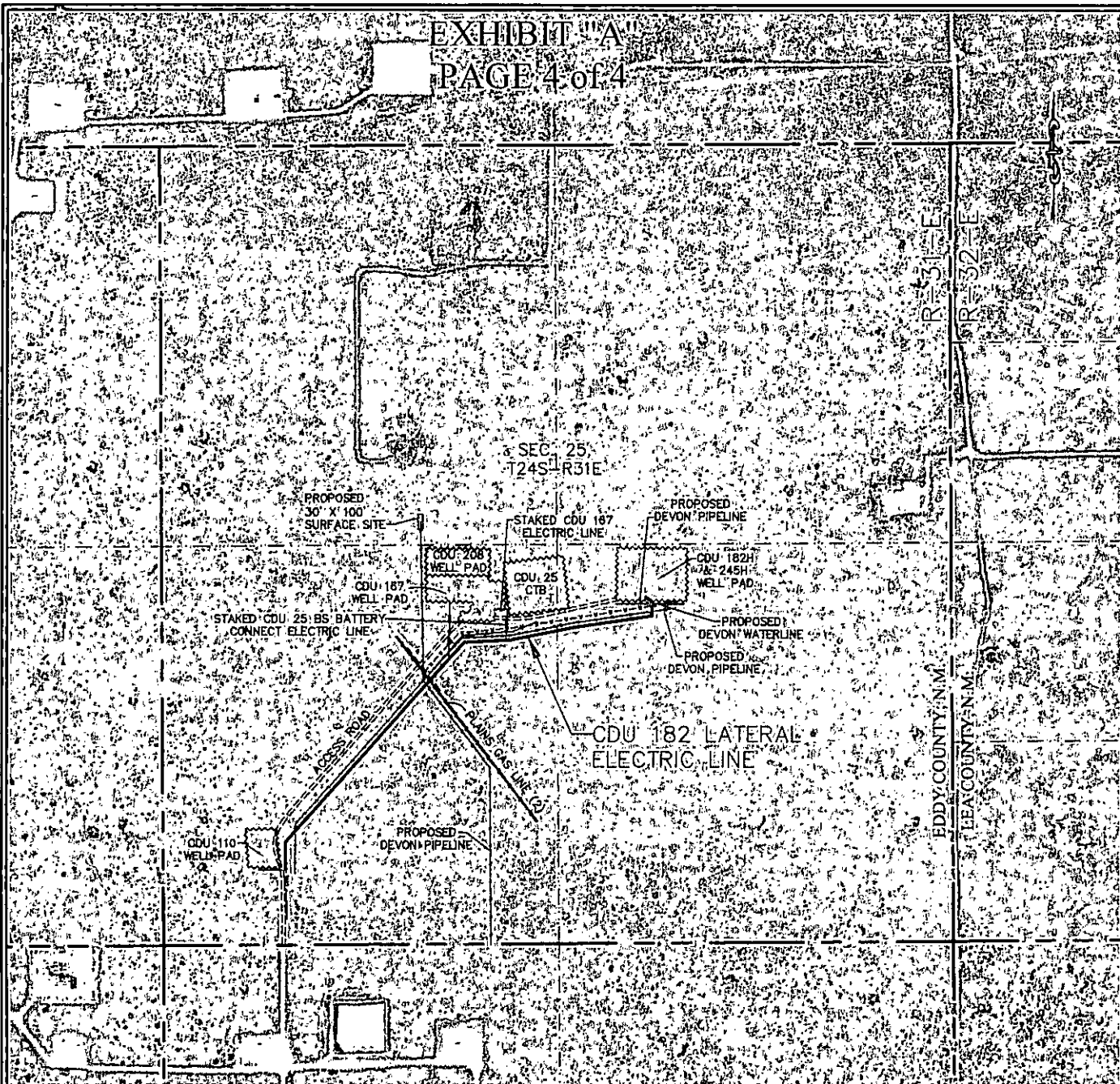

### CDU 182 LATERAL ELECTRIC LINE

SECTION 25, T24S-R31E, N.M.P.M.  
EDDY COUNTY, NEW MEXICO

**HORIZON ROW LLC**

DEVON ENERGY PRODUCTION CO., L.P.

PROPOSED 30' EASEMENT

Drawn by:  
D. O'Neal

Date: 04/25/2015

Drawn for:



LINE NUMBER:  
EL7618

WBS NUMBER:  
CC-110133.01

SCALE:  
1" = 1000'

REVISIONS:

SHEET:  
4 OF 4