

UNITED STATES
DEPARTMENT OF THE INTERIOR
BUREAU OF LAND MANAGEMENTCarlsbad Field Office
OCD ArtesiaFORM APPROVED
OMB NO. 1004-0135
Expires: July 31, 2010**SUNDRY NOTICES AND REPORTS ON WELLS**
*Do not use this form for proposals to drill or to re-enter an abandoned well. Use form 3160-3 (APD) for such proposals.*Lease Serial No.
NMNM0503

6. If Indian, Allottee or Tribe Name

SUBMIT IN TRIPLICATE - Other instructions on reverse side.7. If Unit or CA/Agreement, Name and/or No.
891005247X

1. Type of Well

☒ Oil Well ☐ Gas Well ☐ Other8. Well Name and No.
COTTON DRAW UNIT 171H

2. Name of Operator

Contact: GREGG LARSON

DEVON ENERGY PRODUCTION CO EMail: gregg.larson@dev.com

9. API Well No.
30-015-42503-00-S1

3a. Address

333 WEST SHERIDAN AVE
OKLAHOMA CITY, OK 73102

3b. Phone No. (include area code)

Ph: 940-393-2190

10. Field and Pool, or Exploratory
COTTON DRAW

4. Location of Well (Footage, Sec., T., R., M., or Survey Description)

Sec 1 T25S R31E SESW 0200FSL 2480FWL
32.152620 N Lat, 103.732090 W Lon

11. County or Parish, and State

EDDY COUNTY, NM

12. CHECK APPROPRIATE BOX(ES) TO INDICATE NATURE OF NOTICE, REPORT, OR OTHER DATA

| TYPE OF SUBMISSION | TYPE OF ACTION | | | |
|--|---|---|--|---|
| <input checked="" type="checkbox"/> Notice of Intent | <input type="checkbox"/> Acidize | <input type="checkbox"/> Deepen | <input type="checkbox"/> Production (Start/Resume) | <input type="checkbox"/> Water Shut-Off |
| <input type="checkbox"/> Subsequent Report | <input type="checkbox"/> Alter Casing | <input type="checkbox"/> Fracture Treat | <input type="checkbox"/> Reclamation | <input type="checkbox"/> Well Integrity |
| <input type="checkbox"/> Final Abandonment Notice | <input type="checkbox"/> Casing Repair | <input type="checkbox"/> New Construction | <input type="checkbox"/> Recomplete | <input checked="" type="checkbox"/> Other |
| | <input type="checkbox"/> Change Plans | <input type="checkbox"/> Plug and Abandon | <input type="checkbox"/> Temporarily Abandon | Surface Disturbance |
| | <input type="checkbox"/> Convert to Injection | <input type="checkbox"/> Plug Back | <input type="checkbox"/> Water Disposal | |

13. Describe Proposed or Completed Operation (clearly state all pertinent details, including estimated starting date of any proposed work and approximate duration thereof. If the proposal is to deepen directionally or recompleat horizontally, give subsurface locations and measured and true vertical depths of all pertinent markers and zones. Attach the Bond under which the work will be performed or provide the Bond No. on file with BLM/BIA. Required subsequent reports shall be filed within 30 days following completion of the involved operations. If the operation results in a multiple completion or recompleat in a new interval, a Form 3160-4 shall be filed once testing has been completed. Final Abandonment Notices shall be filed only after all requirements, including reclamation, have been completed, and the operator has determined that the site is ready for final inspection.)

Respectfully request approval to install a three phase 22.8/13.2kV overhead electric line starting at an existing power line located in SE/4 SW/4 section 1, T25S-R31E extending to the Cotton Draw Unit 171H location located in the SE/4 SW/4 section 1, T25S-R31E, Eddy County, New Mexico.

Wire size will be 1/0 with 45'C4 poles. Approximately 3 poles.

419.42 Feet (25.42 Rods) X 30 Feet wide containing .289 acres. See attached plats, CDU 171 Electric Line.

Construction start as soon as approval is received. Estimated construction duration 30 days.

EA is being prepared by CHEM and will be provided upon completion.

NM OIL CONSERVATION
ARTESIA DISTRICT

JAN 14 2016

RECEIVED

Accepted for record
(RD) NMOC D 1/15/16

14. I hereby certify that the foregoing is true and correct.

Electronic Submission #301160 verified by the BLM Well Information System
For DEVON ENERGY PRODUCTION CO LP, sent to the Carlsbad
Committed to AFMSS for processing by JENNIFER SANCHEZ on 11/12/2015 (16JAS1053SE)

Name (Printed/Typed) GREGG LARSON

Title RIGHT OF WAY SUPERINTENDENT

Signature (Electronic Submission)

Date 05/08/2015

THIS SPACE FOR FEDERAL OR STATE OFFICE USE

Approved By

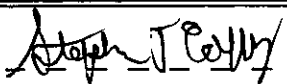
FOR
Title

FIELD MANAGER

Date 1/6/16

Conditions of approval, if any, are attached. Approval of this notice does not warrant or certify that the applicant holds legal or equitable title to those rights in the subject lease which would entitle the applicant to conduct operations thereon.

Office

BLM-CARLSBAD FIELD OFFICE

Title 18 U.S.C. Section 1001 and Title 43 U.S.C. Section 1212, make it a crime for any person knowingly and willfully to make to any department or agency of the United States any false, fictitious or fraudulent statements or representations as to any matter within its jurisdiction.

** BLM REVISED ** BLM REVISED ** BLM REVISED ** BLM REVISED ** BLM REVISED **

EXHIBIT "A"
PAGE 1 of 4
SECTION 1, T25S-R31E, N.M.P.M.
EDDY COUNTY, NEW MEXICO

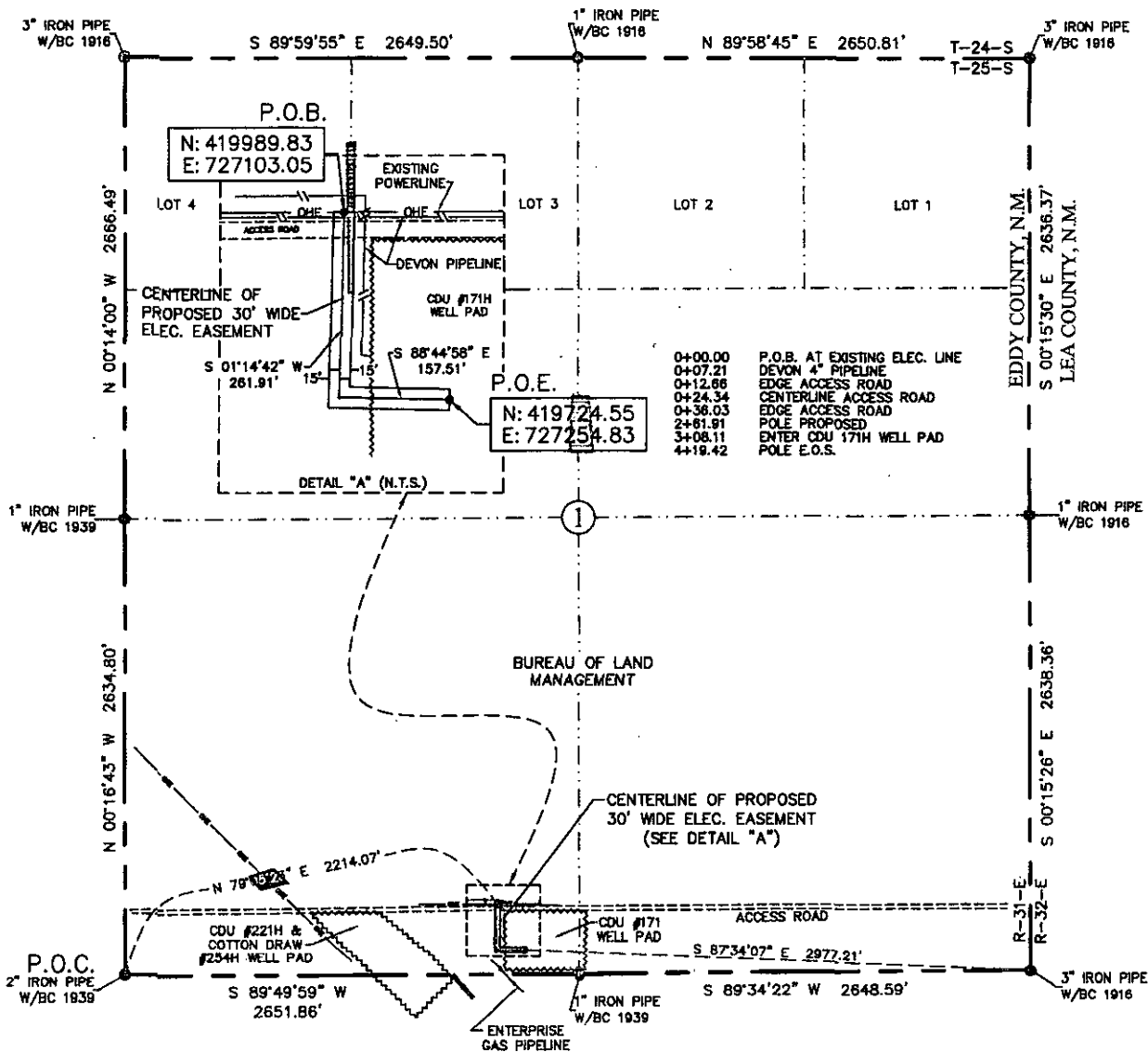

30' ELECTRICAL EASEMENT AREA = 0.289 ACRE(S)
419.42 FEET OR 25.42 RODS

SEE THE ATTACHED LEGAL DESCRIPTION

Note: All bearings recited herein are based on the New Mexico State Plane Coordinate System, NAD 83, New Mexico East Zone 3001, US Survey Feet, all distances are grid.

I, B.L. Laman, New Mexico PLS No. 22404, hereby certify this survey to reflect an actual survey made on the ground under my supervision. This survey meets the minimum standards for surveying in New Mexico.

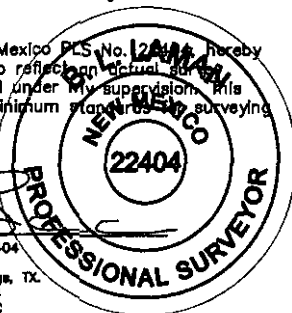

B.L. Laman
Date Signed: 05-08-2015
353 CR 528 Magnolia Springs, TX
(903) 388-3045 75956
Employee of Horizonrow, LLC

LEGEND

- POWER POLE

0 1000 2000



HORIZON ROW LLC

Drawn for:

devon

Drawn by:

Date: 04/27/2015

DEVON ENERGY PRODUCTION COMPANY, L.P.

CDU 171 ELECTRIC LINE

PROPOSED 30' EASEMENT
ON THE PROPERTY OF
BUREAU OF LAND MANAGEMENT
SECTION 1, T25S-R31E, N.M.P.M.

LINE NUMBER:

EL7627

WBS NUMBER:

CC-110133.01

SCALE:

1" = 1000'

REVISIONS:

SHEET:

1 OF 4

SECTION 1, T25S-R31E, N.M.P.M.,
EDDY COUNTY, NEW MEXICO

LEGAL DESCRIPTION

FOR

DEVON ENERGY PRODUCTION COMPANY, L.P.

BUREAU OF LAND MANAGEMENT

30' EASEMENT DESCRIPTION:

BEING an easement thirty (30) feet in width lying fifteen (15) feet on the right side and fifteen (15) feet on the left side of the survey centerline described below, being out of the southwest quarter (SW ¼) of Section 1, Township 25 South, Range 31 East, N.M.P.M., Eddy County, New Mexico, and being out of a parcel of land owned by the Bureau of Land Management. Said centerline of easement being more particularly described as follows:

Commencing from a 2" iron pipe w/ BC1939 found for the southwest corner of Section 1, T25S-R31E, N.M.P.M., Eddy County, New Mexico;

Thence N 79°05'23" E a distance of 2214.07' to the **Point of Beginning** of this easement having coordinates of Northing=419989.83, Easting=727103.05 feet and continuing the following courses;

Thence S 01°14'42" W, a distance of 261.91' to an angle point;

Thence S 88°44'58" E, a distance of 157.51' to the **Point of Ending** having coordinates of Northing=419724.55, Easting=727254.83 feet, from said point a 3" iron pipe w/ BC1916 found for the southeast corner of Section 1, T25S-R31E, N.M.P.M., Eddy County, New Mexico bears S 87°34'07" E a distance of 2977.21', covering **419.42' or 25.42 rods** and having an area of **0.289 acres**.

NOTES:

Bearings, distances and coordinates shown herein are based on New Mexico State Plane Coordinate System, NAD 83, East Zone 3001, US Survey Feet, all distances are grid.

I, B.L. Laman, New Mexico PLS No. 22404, hereby certify this survey to reflect an actual survey made on the ground under my supervision. This survey meets the minimum standards for surveying in New Mexico.

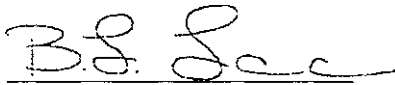

B.L. Laman PLS 22404
Date Signed: 05/06/2015
Horizon Row, LLC
353 CR 526 Magnolia Springs, TX
(903) 388-3045 75956
Employee of Horizon Row, LLC



EXHIBIT "A"
PAGE 3 of 4

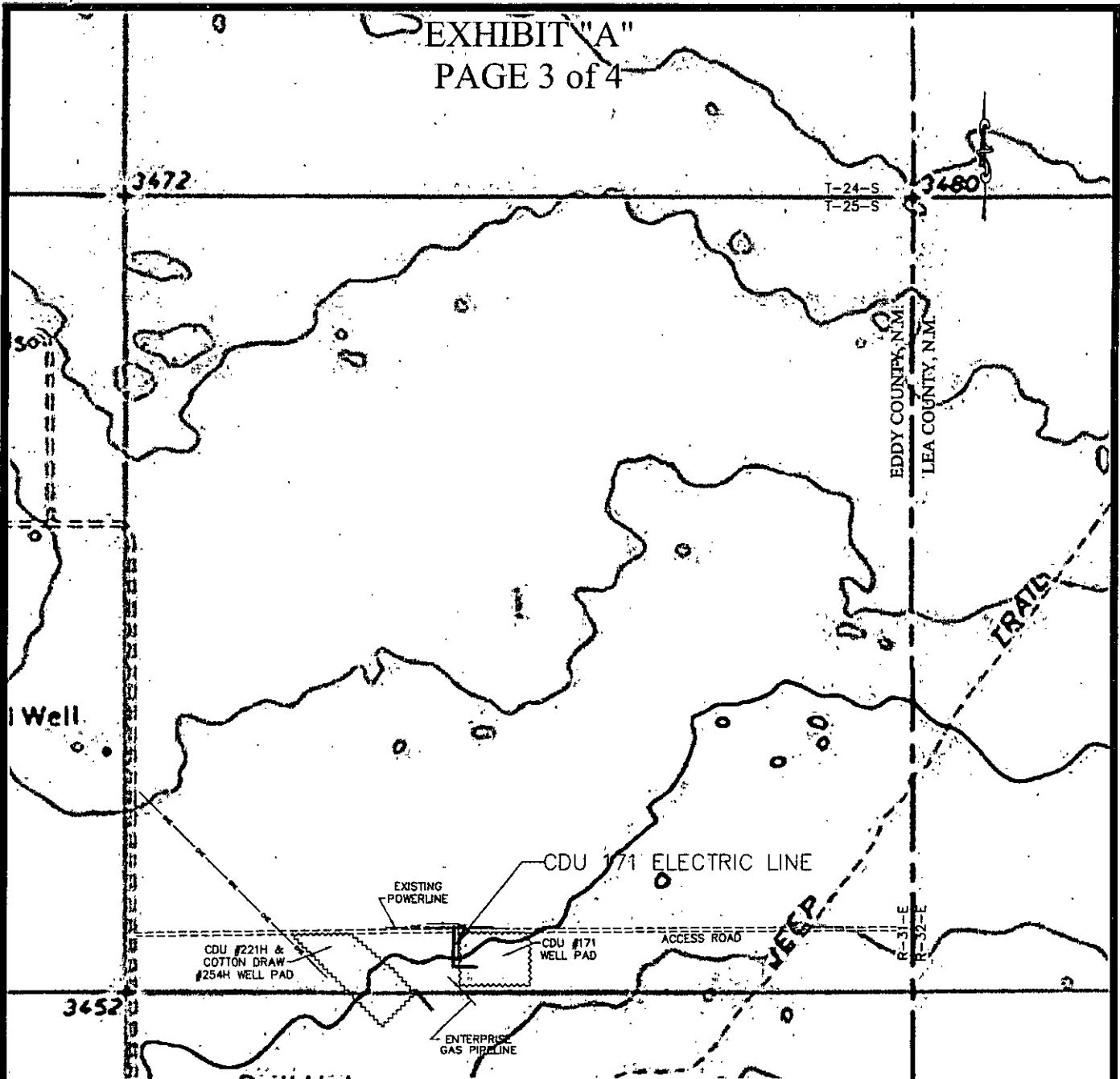

CDU 171 ELECTRIC LINE

SECTION 1, T25S-R31E, N.M.P.M.
EDDY COUNTY, NEW MEXICO

HORIZON ROW LLC

DEVON ENERGY PRODUCTION CO., L.P.

PROPOSED 30' EASEMENT

Drawn by:
D. O'Neal

Date: 04/27/2015

Drawn for:

devon

LINE NUMBER:
EL7827

WBS NUMBER:
CC-110133.01

SCALE:
1" = 1000'

REVISIONS:

SHEET:
3 OF 4

EXHIBIT "A"

PAGE 4 of 4

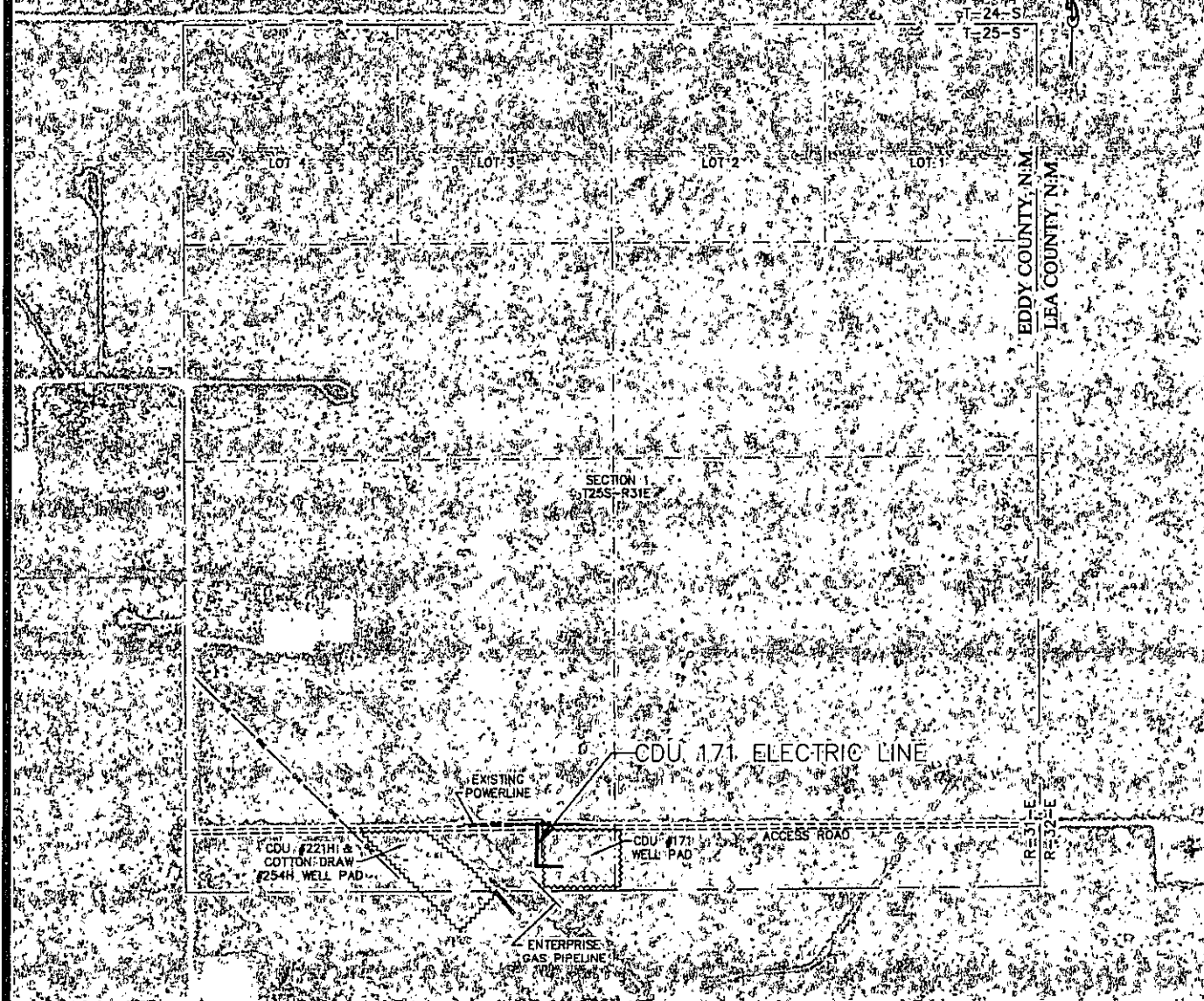

CDU 171 ELECTRIC LINE

SECTION 1, T25S-R31E, N.M.P.M.
EDDY COUNTY, NEW MEXICO

HORIZON ROW LLC

DEVON ENERGY PRODUCTION CO., L.P.

PROPOSED 30' EASEMENT

Drawn by:
D. O'Ned

Date: 04/27/2015

Drawn for:

devon

LINE NUMBER:
EL7827

WBS NUMBER:
CC-110133.01

SCALE:
1" = 1000'

REVISIONS:

SHEET:
4 OF 4