

District I - (575) 393-6161
1625 N. French Dr., Hobbs, NM 88240
District II - (575) 748-1283
811 S. First St., Artesia, NM 88210
District III - (505) 334-6178
1000 Rio Brazos Rd., Aztec, NM 87410
District IV - (505) 476-3460
1220 S. St. Francis Dr., Santa Fe, NM
87505

OIL CONSERVATION DIVISION
1220 South St. Francis Dr.
Santa Fe, NM 87505

WELL API NO. 30-015-43505
5. Indicate Type of Lease STATE <input type="checkbox"/> FEE <input checked="" type="checkbox"/>
6. State Oil & Gas Lease No.
7. Lease Name or Unit Agreement Name TIGER 14 24S 28E RB
8. Well Number 227
9. OGRID Number 228937
10. Pool name or Wildcat Culebra Bluff; Wolfcamp, South (Gas)
11. Elevation (Show whether DR, RKB, RT, GR, etc.)

SUNDRY NOTICES AND REPORTS ON WELLS
(DO NOT USE THIS FORM FOR PROPOSALS TO DRILL OR TO DEEPEN OR PLUG BACK TO A DIFFERENT RESERVOIR. USE "APPLICATION FOR PERMIT" (FORM C-101) FOR SUCH PROPOSALS.)

1. Type of Well: Oil Well ☐ Gas Well ☒ Other

2. Name of Operator
MATADOR PRODUCTION COMPANY

3. Address of Operator
5400 LBJ FREEWAY, STE. 1500, DALLAS

4. Well Location
Unit Letter I : 1548 feet from the SOUTH line and 330 feet from the EAST line
Section 14 Township 24S Range 28E NMPM County EDDY

12. Check Appropriate Box to Indicate Nature of Notice, Report or Other Data

NOTICE OF INTENTION TO:

PERFORM REMEDIAL WORK ☐ PLUG AND ABANDON ☐
TEMPORARILY ABANDON ☐ CHANGE PLANS ☐
PULL OR ALTER CASING ☐ MULTIPLE COMPL ☐
DOWNHOLE COMMINGLE ☐
CLOSED-LOOP SYSTEM ☐
OTHER: Amend SHL, perforations locations ☒

SUBSEQUENT REPORT OF:

REMEDIAL WORK ☐ ALTERING CASING ☐
COMMENCE DRILLING OPNS. ☐ P AND A ☐
CASING/CEMENT JOB ☐
OTHER: ☐

13. Describe proposed or completed operations. (Clearly state all pertinent details, and give pertinent dates, including estimated date of starting any proposed work). SEE RULE 19.15.7.14 NMAC. For Multiple Completions: Attach wellbore diagram of proposed completion or recompletion.

Please amend SHL location to: 1452' FSL AND 190 FEL of UL I Section 14 T24S R28E of Eddy County, NM.

Please amend first perforation location to: LAT: N 32.2149447 LONG: W 104.0509675 and last perforation location to LAT: N 32.2151330 LONG: W 104.0644341 NAD 27.

NM OIL CONSERVATION
ARTESIA DISTRICT

Spud Date:

PEND

Rig Release Date:

FEB 01 2016

RECEIVED

I hereby certify that the information above is true and complete to the best of my knowledge and belief.

SIGNATURE

Ava Monroe

TITLE Sr. Engineering Technician

DATE 01/29/2016

Type or print name

Ava Monroe

E-mail address

amonroe@matadorresources.com

PHONE: 972-371-5218

For State Use Only

APPROVED BY:

Al Dade

TITLE

Dist. P. Spurr

DATE 2/1/16

Conditions of Approval (if any):

SCALE: 1" = 1000'

0' 500' 1000'



SECTION 14, TOWNSHIP 24-S, RANGE 28-E, N.M.P.M.
EDDY COUNTY, NEW MEXICO

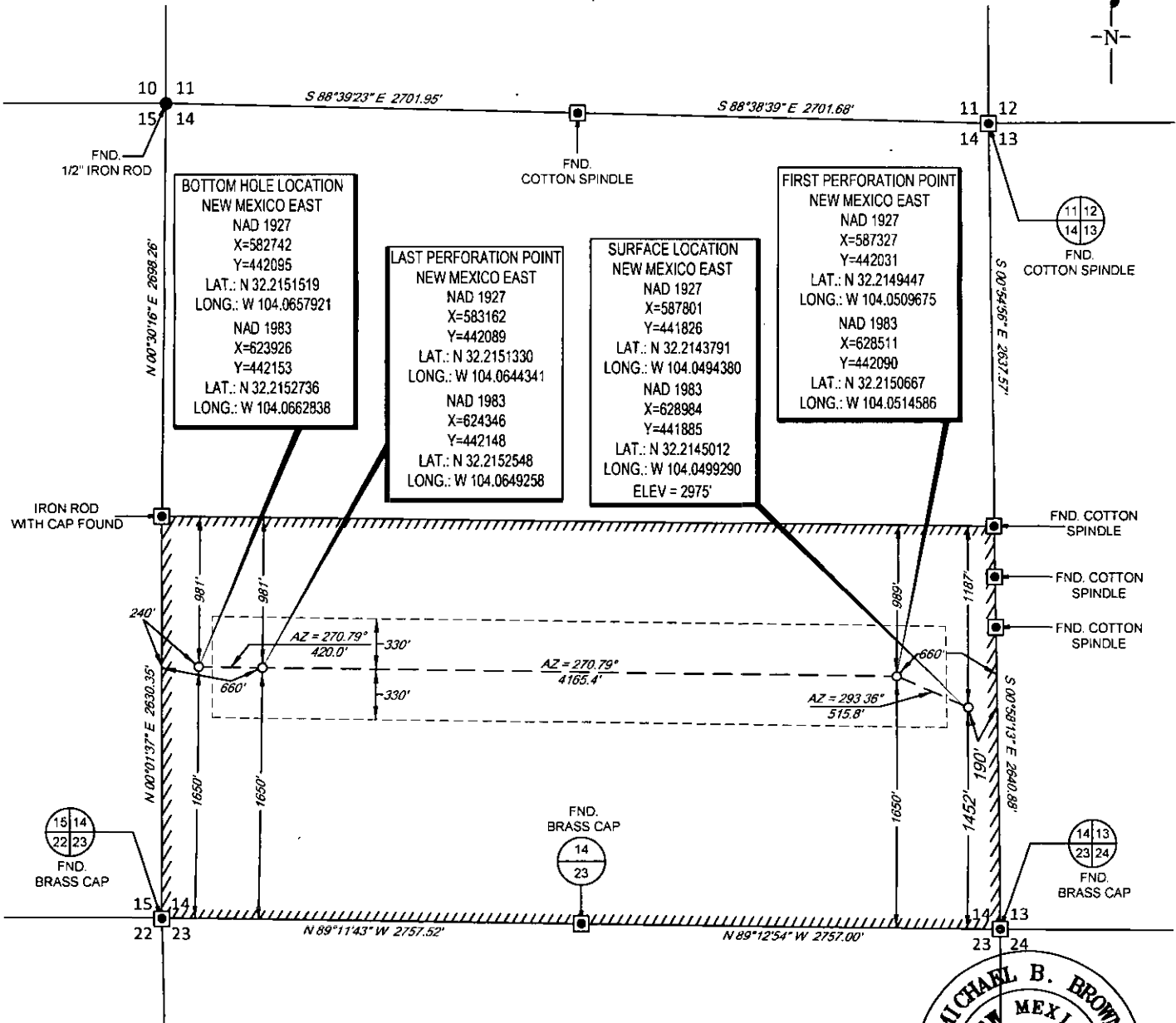

LEASE NAME & WELL NO.: TIGER 14-24S-28E RB #227H

SECTION 14 TWP 24-S RGE 28-E SURVEY N.M.P.M.

COUNTY EDDY STATE NM

DESCRIPTION 1452' FSL & 190' FEL

DISTANCE & DIRECTION

FROM INT. OF US-285 & DUARTE RD. GO EAST ON DUARTE RD.

±1.3 MILES, THENCE SOUTH (RIGHT) ON McDONALD RD. ±0.8

MILES TO A POINT ±350 FEET EAST OF THE LOCATION.

ALL BEARINGS, DISTANCES, AND COORDINATE VALUES CONTAINED HEREON ARE GRID BASED UPON THE NEW MEXICO STATE PLANE COORDINATE SYSTEM, EAST ZONE OF THE NORTH AMERICAN DATUM 1927, U.S. SURVEY FEET

THIS EASEMENT/SERVITUDE LOCATION SHOWN HEREON HAS BEEN SURVEYED ON THE GROUND UNDER MY SUPERVISION AND PREPARED ACCORDING TO THE EVIDENCE FOUND AT THE TIME OF SURVEY, AND DATA PROVIDED BY MATADOR PRODUCTION COMPANY. THIS CERTIFICATION IS MADE AND LIMITED TO THOSE PERSONS OR ENTITIES SHOWN ON THE FACE OF THIS PLAT AND IS NON-TRANSFERABLE. THIS SURVEY IS CERTIFIED FOR THIS TRANSACTION ONLY.

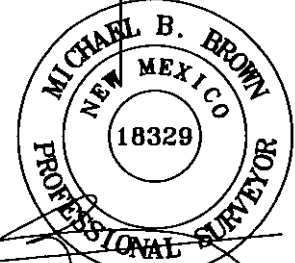

Michael Blake Brown, P.S. No. 18329

JANUARY 18, 2016



TOPOGRAPHIC
LOYALTY INNOVATION LEGACY

1400 EVERMAN PARKWAY, Ste. 197 • FT. WORTH, TEXAS 76140

TELEPHONE: (817) 744-7512 • FAX: (817) 744-7548

2903 NORTH BIG SPRING • MIDLAND, TEXAS 79705

TELEPHONE: (432) 682-1653 OR (800) 767-1653 • FAX (432) 682-1743

WWW.TOPOGRAPHIC.COM