

Submit 1 Copy To Appropriate District Office

District I - (575) 393-6161
1625 N. French Dr., Hobbs, NM 88240
District II - (575) 748-1283
811 S. First St., Artesia, NM 88210
District III - (505) 334-6178
1000 Rio Brazos Rd., Aztec, NM 87410
District IV - (505) 476-3460
1220 S. St. Francis Dr., Santa Fe, NM 87505

State of New Mexico
Energy, Minerals and Natural Resources

OIL CONSERVATION DIVISION
1220 South St. Francis Dr.
Santa Fe, NM 87505

Form C-103
Revised July 18, 2013

WELL API NO.
30-015-05230

5. Indicate Type of Lease
STATE ☐ FEE ☒

6. State Oil & Gas Lease No.

7. Lease Name or Unit Agreement Name
Turner A

8. Well Number 32

10. Pool name or Wildcat
Grayburg-Jackson

SUNDRY NOTICES AND REPORTS ON WELLS
(DO NOT USE THIS FORM FOR PROPOSALS TO DRILL OR TO DEEPEN OR PLUG BACK TO A DIFFERENT RESERVOIR. USE "APPLICATION FOR PERMIT" (FORM C-101) FOR SUCH PROPOSALS.)

1. Type of Well: Oil Well ☒ Gas Well ☐ Other

2. Name of Operator
LINN OPERATING INCORPORATED Email tcallahan@linnenergy.com

3. Address of Operator
600 TRAVIS STREET SUITE 5100
HOUSTON, TX 77002

4. Well Location

Unit Letter J : 1650 feet from the South line and 1650 feet from the East line
Section 18 Township 17S Range 31E NMPM County EDDY

11. Elevation (Show whether DR, RKB, RT, GR, etc.)

12. Check Appropriate Box to Indicate Nature of Notice, Report or Other Data

NOTICE OF INTENTION TO:

PERFORM REMEDIAL WORK ☐ PLUG AND ABANDON ☐
TEMPORARILY ABANDON ☐ CHANGE PLANS ☐
PULL OR ALTER CASING ☐ MULTIPLE COMPL ☐
DOWNHOLE COMMINGLE ☐
CLOSED-LOOP SYSTEM ☐
OTHER: ☒

SUBSEQUENT REPORT OF:

REMEDIAL WORK ☐ ALTERING CASING ☐
COMMENCE DRILLING OPNS. ☐ P AND A ☐
CASING/CEMENT JOB ☐
OTHER: RECLAMATION ☒

13. Describe proposed or completed operations. (Clearly state all pertinent details, and give pertinent dates, including estimated date of starting any proposed work). SEE RULE 19.15.7.14 NMAC. For Multiple Completions: Attach wellbore diagram of proposed completion or recompletion.

On 8 May, 2014 this site was reclaimed according NMOCD guidelines and restored to a natural state. This site was under an Apache site and we only removed the visible impacted soil from the area between the road and the Apache location. There was no seeding required.

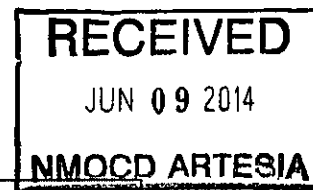

Spud Date:

Rig Release Date:

I hereby certify that the information above is true and complete to the best of my knowledge and belief.

SIGNATURE Fred B Wall TITLE: Construction Foreman DATE

Type or print name Brian Wall E-mail address: BWall@linnenergy.com PHONE: (432)363-9372

For State Use Only

APPROVED BY: Accepted for record Federal Reclamation
NMOCD TITLE: Construction Foreman II DATE

Conditions of Approval (if any): NO

Diversified Field Service, Inc.

Thursday June 5, 2014

Environmental Department

3412 N. Dal Paso

Hobbs, NM 88240

Phone: (575)964-8394 Fax: (575)964-8396

Brian Wall

Linn Energy

2130 West Bender Blvd.

Hobbs, NM 88240

RE: Turner A #32 - Site Activities for Reclamation
Section 18, T17S R31E

Mr. Wall,

The well and caliche pad at this site were previously removed. Detailed herein is a summary of activities at the site by Diversified Field Service, Inc. (DFSI) following the removal of the well and caliche pad. This site is located under an Apache location. On May 8, 2014 DFSI personnel removed any and all visually stained soil between the lease road and the Apache location. The impacted soil was sent to an NMOCD approved facility. No seeding was required at this location due to the fact that only the area between the lease road and the Apache location was reclaimed (See Site Photographs).

Thank you for allowing DFSI to assist you in this matter. Please call me with any questions and/or comments.

Sincerely,



Natalie Gladden

Environmental Director

Diversified Field Service, Inc.

3412 N. Dal Paso

Hobbs, NM 88240

Office: (575)964-8394

Mobile: (575)602-1786

Fax: (575)964-8396

Attachments:

Site Photographs

Seeding Report

C-103

Linn Energy Turner A #32

Unit Letter J, Section 18, T17S R31E

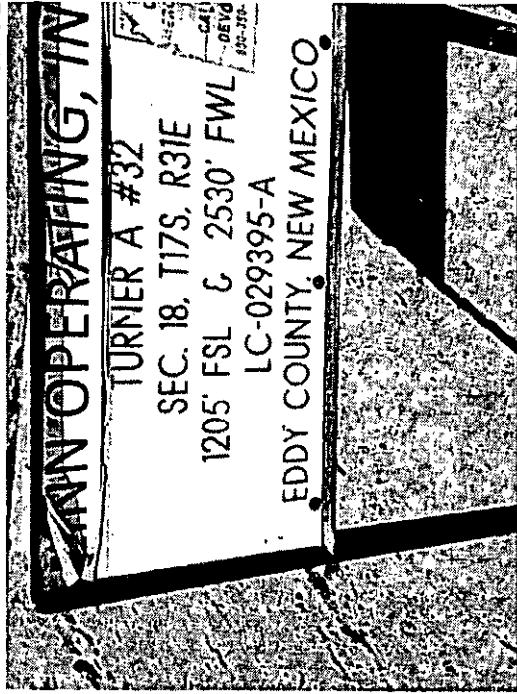

Sign marking location 6/3/14

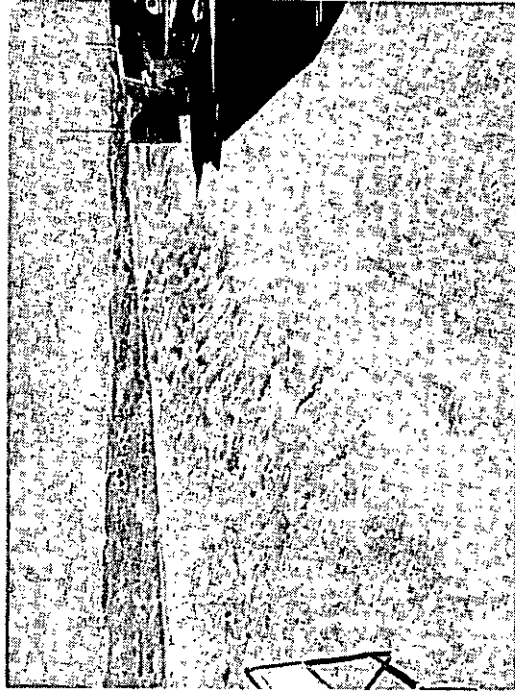

Reclaimed area between lease road and location 6/3/14

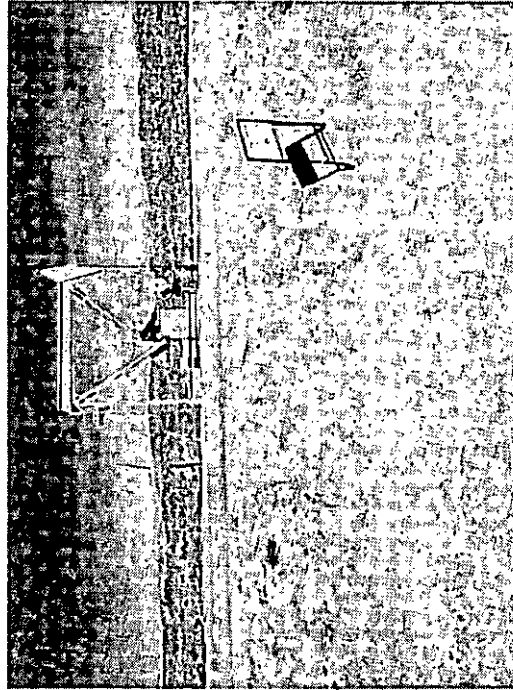

Reclaimed area between lease road and location 6/3/14

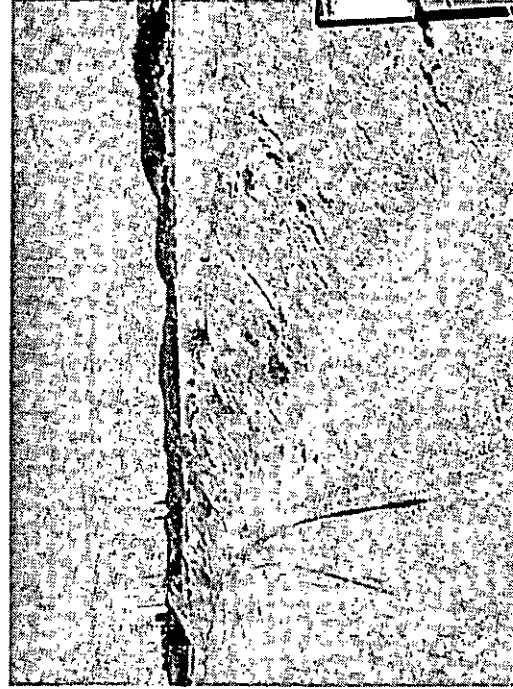

Reclaimed area between lease road and location 6/3/14

Diversified field Services, Inc.

Reclamation Form

Site Name: Turner A 32

Legal Description: Sec 18 T17S R31E Unit letter J

Start Date: 5-8-2014

Completion Date: 5-8-2014

Step 1 Remove caliche and/or all discolored material (soil, caliche, et al) for disposal.

Step 2 Look for any discolored material under pad. Sample and perform field tests. If above limits, remove 1' and resample and test. If sample is still above limits, contact Environmental director before proceeding further.

Step 3 Grid clean area and establish between 2 and 5 sample points.

Step 4 Take appropriate samples and run field tests on samples.

Note: If any samples come back higher than allowed limit or are close to limit, contact environmental director before proceeding.

Step 5 When field sample tests are shown to be acceptable, backfill and contour soil to depth as required.

Step 6 Re-seed reclaimed area with seed required by landowner (BLM) and give seed tag to Environmental Office upon completion.

Seed Type: 0

Lbs. Used: 0

Step 7 Ensure samples are taken to the appropriate Scientific Lab for analyses and **this form** is returned to the Environmental Office upon job completion.

Notes:

This site was under Apache site and we only removed visible impacted soil from area between road and Apache location. There was no seeding required. Pic sent via email to office on 6-3-14

Supervisor Signature: Stephen McQueen