

**NM OIL CONSERVATION**

ARTESIA DISTRICT

Form C-102

FEB 29 2016 Revised October 12, 2005  
Submit to Appropriate District Office**RECEIVED**

State Lease - 4 Copies

Fee Lease - 3 Copies

☒ AMENDED REPORT**District I**

1625 N. French Dr., Hobbs, NM 88240

**District II**

1301 W. Grand Avenue, Artesia, NM 88210

**District III**

1000 Rio Brazos Rd., Aztec, NM 87410

**District IV**

1220 S. St. Francis Dr., Santa Fe, NM 87505

State of New Mexico  
Energy, Minerals & Natural Resources Department  
**OIL CONSERVATION DIVISION**  
1220 South St. Francis Dr.  
Santa Fe, NM 87505

**WELL LOCATION AND ACREAGE DEDICATION PLAT**

<sup>1</sup> API Number 30-015-40901	<sup>1</sup> Pool Code 96831	<sup>1</sup> Pool Name Cedar Lake; Glorieta - Yeso
<sup>4</sup> Property Code 315935	<sup>4</sup> Property Name Cedar Lake Federal C A	<sup>4</sup> Well Number 737H
<sup>1</sup> OGRID No. 873	<sup>4</sup> Operator Name Apache Corporation: 303 Veterans Airpark Lane, Suite 1000 Midland, TX 79705	<sup>1</sup> Elevation

**<sup>10</sup> Surface Location**

UL or lot no.	Section	Township	Range	Lot Idn	Feet from the	North/South line	Feet from the	East/West line	County
									Eddy Co, NM

**<sup>11</sup> Bottom Hole Location If Different From Surface**

UL or lot no.	Section	Township	Range	Lot Idn	Feet from the	North/South line	Feet from the	East/West line	County
<sup>12</sup> Dedicated Acres	<sup>12</sup> Joint or Infill	<sup>12</sup> Consolidation Code	<sup>12</sup> Order No. SEE ATTACHED - ORIGINAL C-102						

No allowable will be assigned to this completion until all interests have been consolidated or a non-standard unit has been approved by the division.

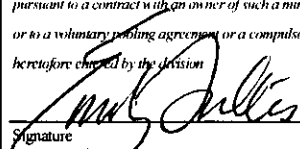
16				<b><sup>17</sup> OPERATOR CERTIFICATION</b> <i>I hereby certify that the information contained herein is true and complete to the best of my knowledge and belief, and that this organization either owns a working interest or unleased mineral interest in the land including the proposed bottom hole location or has a right to drill this well at this location pursuant to a contract with an owner of such a mineral or working interest, or to a voluntary pooling agreement or a compulsory pooling order heretofore entered by the division.</i>  Signature _____ Date 02/16/2016 Emily Folles Printed Name _____
				<b><sup>18</sup> SURVEYOR CERTIFICATION</b> <i>I hereby certify that the well location shown on this plat was plotted from field notes of actual surveys made by me or under my supervision, and that the same is true and correct to the best of my belief.</i> Date of Survey _____ Signature and Seal of Professional Surveyor: _____ Certificate Number _____

DISTRICT I  
1625 N. French Dr., Hobbs, NM 88240  
Phone: (575) 395-6161 Fax: (575) 393-0720  
DISTRICT II  
811 S. First St., Artesia, NM 88210  
Phone: (575) 748-1235 Fax: (575) 748-9720  
DISTRICT III  
1000 Rio Brazos Road, Aztec, NM 87410  
Phone: (505) 334-6178 Fax: (505) 334-6170  
DISTRICT IV  
1220 S. St. Francis Dr., Santa Fe, NM 87505  
Phone: (505) 476-3460 Fax: (505) 476-3462

State of New Mexico  
Energy, Minerals & Natural Resources Department  
OIL CONSERVATION DIVISION  
1220 South St. Francis Dr.  
Santa Fe, New Mexico 87505

**NM OIL CONSERVATION** Form C-102  
ARTESIA DISTRICT Revised August 1, 2011  
Submit one copy to appropriate District Office

**FEB 29 2016**

**RECEIVED** DAMENED REPORT

WELL LOCATION AND ACREAGE DEDICATION PLAT

API Number <b>30-015-40901</b>	Pool Code <b>96831</b>	Pool Name <b>CEDAR LAKE; Glorieta - Yeso</b>
Property Code <b>314794</b>	Property Name <b>NFE FEDERAL</b>	Well Number <b>37H</b>
OGRID No. <b>873</b>	Operator Name <b>APACHE CORPORATION</b>	Elevation <b>3745'</b>

Surface Location

UL or lot No.	Section	Township	Range	Lot Idn	Feet from the	North/South line	Feet from the	East/West line	County
A	7	17-S	31-E		702	NORTH	1000	EAST	EDDY

As-Drilled Bottom Hole Location If Different From Surface

UL or lot No	Section	Township	Range	Lot Idn	Feet from the	North/South line	Feet from the	East/West line	County
A	8	17-S	31-E		701.5	NORTH	333.2	EAST	EDDY
Dedicated Acres <b>200</b>	Joint or Infill	Consolidation Code	Order No.						

NO ALLOWABLE WILL BE ASSIGNED TO THIS COMPLETION UNTIL ALL INTERESTS HAVE BEEN CONSOLIDATED OR A NON-STANDARD UNIT HAS BEEN APPROVED BY THE DIVISION

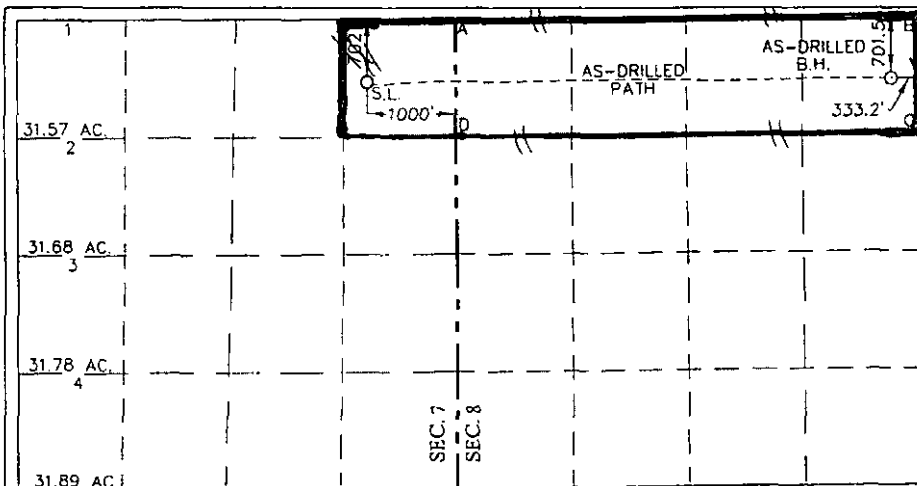

OPERATOR CERTIFICATION

I hereby certify that the information herein is true and complete to the best of my knowledge and belief, and that this organization either owns a working interest or unleased mineral interest in the land including the proposed bottom hole location or has a right to drill this well at this location pursuant to a contract with an owner of such mineral or working interest, or to a voluntary pooling agreement or a compulsory pooling order heretofore entered by the division.

*Isabel Hudson* 1/20/2015  
Signature Date  
**ISABEL HUDSON**  
Printed Name  
*isabel.hudson@apachecorp.com*  
E-mail Address

SURVEYOR CERTIFICATION

I hereby certify that the well location shown on this plat was plotted from field notes of actual surveys made by me or under my supervision, and that the same is true and correct to the best of my belief.

APRIL 26, 2012  
Date of Survey  
Signature & Seal of Professional Surveyor  
*Ronald J. Eidson* 05/18/2015  
Certificate Number  
Gary G. Eidson 12641  
Ronald J. Eidson 3239  
LSI REL. W.O.: 12.11.0468 JWSC W.O.: 15.13.0581

SURFACE LOCATION  
NAD 27 NME  
Y= 674746.8 N  
X= 632075.3 E  
LAT.=32.854224" N  
LONG.=103.903244" W  
LAT.=32°51'15" N  
LONG.=103°54'12" W

SCALE: 1"=2000'

CORNER COORDINATES TABLE

NAD 27 NME  
A - Y= 675455.2 N, X= 633070.9 E  
B - Y= 675492.7 N, X= 638350.7 E  
C - Y= 674172.6 N, X= 638358.2 E  
D - Y= 674135.1 N, X= 633078.6 E

BOTTOM HOLE LOCATION

NAD 27 NME  
Y= 674789.0 N  
X= 638021.6 E  
LAT.=32.854272" N  
LONG.=103.883880" W  
LAT.=32°51'15" N  
LONG.=103°53'02" W

SURFACE LOCATION  
NAD 83 NME  
Y= 674810.7 N  
X= 673253.9 E  
LAT.=32.854341" N  
LONG.=103.903751" W  
LAT.=32°51'16" N  
LONG.=103°54'14" W

CORNER COORDINATES TABLE

NAD 83 NME  
A - Y= 675519.2 N, X= 674249.5 E  
B - Y= 675556.7 N, X= 679529.3 E  
C - Y= 674236.7 N, X= 679536.8 E  
D - Y= 674199.1 N, X= 674257.3 E

BOTTOM HOLE LOCATION

NAD 83 NME  
Y= 674853.1 N  
X= 679200.2 E  
LAT.=32.854389" N  
LONG.=103.884387" W  
LAT.=32°51'16" N  
LONG.=103°53'04" W

NOTE: AS-DRILLED  
PATH & B.H. PLOTTED FROM  
PHOENIX TECHNOLOGY SERVICES  
SURVEY REPORT, MAY 8, 2015